



Stage 0 Feasibility Study **Selected Corridors** **Hammond, LA**

June 2018

Final Report

PREPARED FOR:

Regional Planning Commission for Jefferson, Orleans, Plaquemines,
St. Bernard, St. Tammany and Tangipahoa Parishes



Task No. ST - 2.18 B/P
FY - 18 UPWP

PREPARED BY:



Jeffrey W. Roesel, AICP, Executive Director
Walter Brooks, Deputy Director
Alison Maulhardt, Project Manager
New Orleans Regional Planning Commission
10 Veterans Memorial Boulevard
New Orleans, LA 70124
P: 504-483-8500



Pete Panepinto, Mayor
Lacy Landrum, Director of Administration
310 E. Charles St.
Hammond, LA 70401
P: 985- 277-5601



Ross Liner, AICP, PTP, Director of Planning
David LeBreton, P.E., PTOE, Senior Project Manager
527 W. Esplanade Ave., Suite 200
Kenner, LA 70065
P: 504-468-6129



Dana Brown, PLA, FASLA, AICP, LEED-AP
Emma Bahm, PLA, ASLA, LEED Green Associate
1836 Valence St.
New Orleans, LA 70115
P: 504-345-2639

“The contents of this report reflect the views of the author(s) who is (are) responsible for the facts and the accuracy of the data presented herein. The contents do not necessarily reflect the official views of policies of the State or the Federal Highway Administration. This report does not constitute a standard, specification, or regulation.”

This document and the information contained herein is prepared solely for the purpose of identifying, evaluating and planning safety improvements on public roads which may be implemented utilizing federal aid highway funds; and is therefore exempt from discovery or admission into evidence pursuant to 23 U.S.C. 409. Contact the Traffic Safety Office at (225) 379-1871 before releasing any information.

TABLE OF CONTENTS

1. Introduction.....	5
2. Existing Conditions.....	9
3. Design.....	19
4. Stage 0 Budget & Environmental Checklist.....	37
5. Opinion of Probable Cost.....	81
6. Conclusion.....	85
APPENDIX A - Design Documents	89
APPENDIX B - Opinion of Probable Cost Data	139
APPENDIX C - Traffic Data.....	145
APPENDIX D - Meetings	179
APPENDIX E - Environmental Documents Data	187

1

INTRODUCTION

1.1 PROJECT OVERVIEW

The Regional Planning Commission for Jefferson, Orleans, Plaquemines, St. Bernard, St. Tammany and Tangipahoa Parishes (RPC) in coordination with the City of Hammond, Louisiana (Hammond) and LADOTD District 62 has contracted Digital Engineering (DE) in association with Dana Brown & Associates (DBA) to perform an analysis of several corridors within Hammond city limits. The results are recommendations to improve operational effectiveness, accessibility to adjacent land uses by vehicular and non-motorized modes, and safety in the corridor. The corridors serve as important thoroughway connecting several existing and potential activity generators including: schools, parks, downtown, the mall, as well as other commercial/medical/hospitality services, and identified development sites.

The corridors include:

- Route 1 W. Church St (From US 90 to Morrison)
City owned stretch of the road only
- Route 2 Corbin Rd (Morrison Blvd to Mooney Ave),
- Route 3 Mooney Ave (Coleman Ave to Phoenix Square)
- Route 4 JW Davis (Coleman Ave to Phoenix Square)
- Route 5 E Coleman Ave (Mooney Ave to the RR)
- Route 6 W Coleman Ave (RR to S Range Rd)

1.2 PROJECT DESCRIPTION

- The purpose of this project is to identify improvements along the corridors to increase capacity and enhance safety for all users of the roadways with a focus on bike and pedestrian access.
-
- The scope of work for the Stage 0 Feasibility Study Selected Corridors Hammond, Louisiana included the following:
- Project Management Committee (PMC) - Assist the RPC in establishing and supporting a PMC to guide the technical work effort and to review the proposed concepts. The PMC includes members of the RPC, City of Hammond mayor's office and the LA DOTD District 62.

- Analysis and Review of Existing Conditions - The consultant team reviewed existing land use, demographics, crash data, conducted field visits and collected traffic data in order to anticipate any potential impacts on traffic flow both on the selected routes and in the surrounding neighborhood.
- Streetscaping Design - The team developed, evaluated, and compared various alternatives for improving bicycle circulation and safety within the study area. The design team developed a streetscaping plan for the corridor that includes sidewalk improvements and ADA compliance, roadway paving treatments, landscaping, and other identified features that will improve safety, accessibility, aesthetic appeal, and comfort for nonmotorized users.
- Establish Design Criteria - The consultant team defined design criteria including roadway geometry; sidewalk, utility and design considerations. The geometry for the build alternative shall meet LADOTD's last Safety and Design policies, including the EDSM, Complete Streets Policy and Access Management Policy.
- Typical Sections - The consultants prepared typical bicycle and road facility sections for each of the proposed concepts. The typical sections are passed upon design criteria and roadway functional classification.
- Stage 0 and Environmental Documents - DOTD's Stage 0 Budget and Environmental Checklist has been utilized to document the results of the preliminary environmental review. The Consultants assessed potential mitigation cost that could possibly be incurred in future stage of the development of the project for each project concepts studied in this report. all field investigations to assess environmental issues or impacts shall be accomplished by conducting a field survey and researching internet websites.
- Draft and Final Reports - Upon review and approval of the draft submission, the Final Feasibility Study Report will be provided to the RPC.

HAMMOND SELECTED CORRIDORS - STUDY AREA

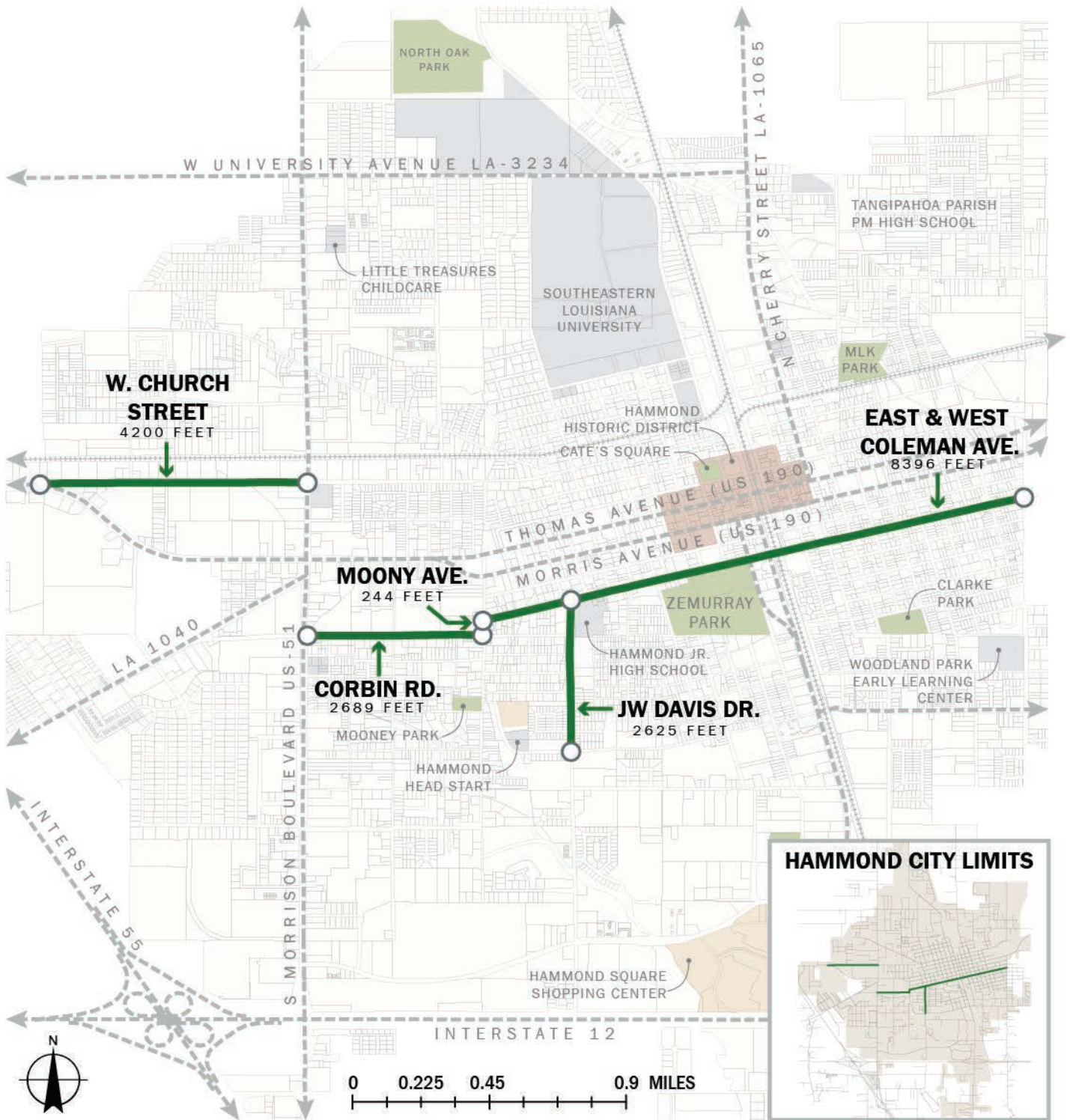

Source (Citation): This data consists of information collected by the Louisiana Department of Transportation and Development (LA DOTD) from numerous sources including state and local police departments. The source data was collected by various entities using a variety of reporting methods. The data has been geographically located in the form of X and Y coordinates to generally represent the location of an accident. LA DOTD and the Regional Planning Commission for Jefferson, Orleans, Plaquemines, St. Bernard, St. Tammany, and Tangipahoa Parishes (RPC) processed the data to determine geographic locations.

The LA DOTD and RPC are not responsible for any errors arising from any use or alterations made to the data. There is no guarantee of warranty concerning the accuracy of the data. Users should be aware that this data may not represent current conditions. Users should not use this data for critical applications without a full awareness of its limitations. Under no circumstances is resale or distribution of the data permitted. Any use of the data must be accompanied with this citation and accompanying seal.



2

EXISTING CONDITIONS

2.0 EXISTING CONDITIONS

W. Church Street (US-190 to N. Morrison Boulevard)

The roadway has an approximate right-of-way width of 75' and is in generally good condition. The corridor is a mix of light industrial and commercial land uses. The road has a posted speed of 45 mph. W. Church St. provides access for commercial activities. Sidewalks and bicycle facilities do not exist.

W. Church Street provides an east-west movement in the northwest section of the study area. It will allow pedestrians to access the Morrison Blvd. commercial corridor. There are no sight distance issues. While the posted speed limit is 45 mph the study team witnessed vehicles traveling at a higher rate of speed. W. Church Street appears to be a good candidate for upgraded pedestrian facilities but special attention should be given near the S. Morrison intersection.

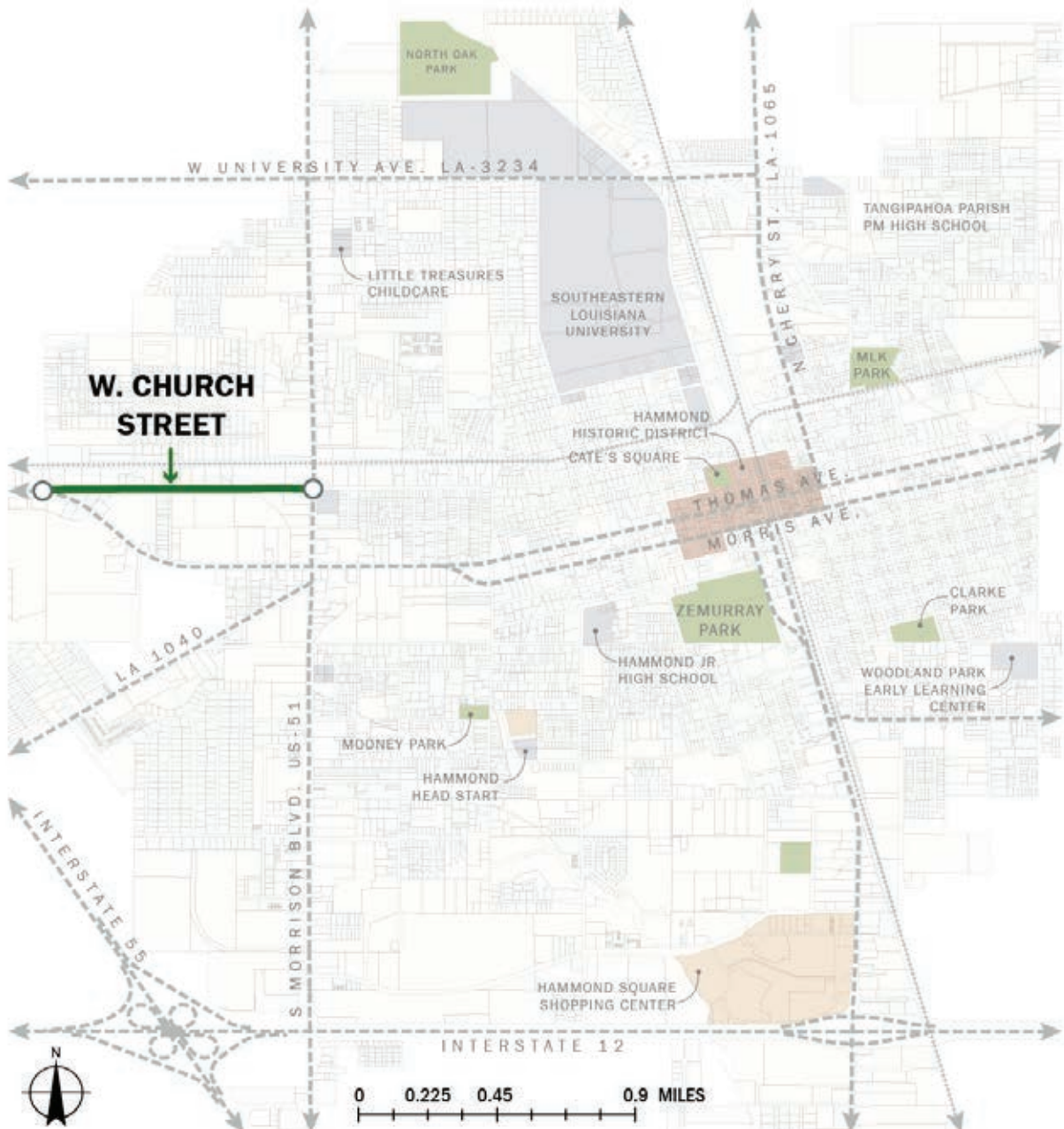

Corbin Road (Morrison Boulevard to Mooney Avenue)

Corbin road is an east/west facility. The roadway has an approximate right-of-way width of 45' and is in generally good condition. The older suburban design and character of the surrounding residential development demonstrate a right-of-way that is narrow and lined with utility poles and trees. The road has a posted speed of 25 mph. Corbin Road provides access for commercial and recreation activities. Sidewalks are intermittent with varying conditions. No bicycle facilities exist.

Corbin Road provides an east-west movement in the center of the study area. It allows bicyclists traveling from Mooney Ave. or Coleman Ave. to access the Morrison Blvd. commercial corridor. There are minimal sight distance issues and it is a minimally developed corridor along the north side. While the posted speed limit is 25 mph the study team witnessed vehicles traveling at a higher rate of speed. Corbin Road appears to be a good candidate for a shared lane or a bicycle lane facility.

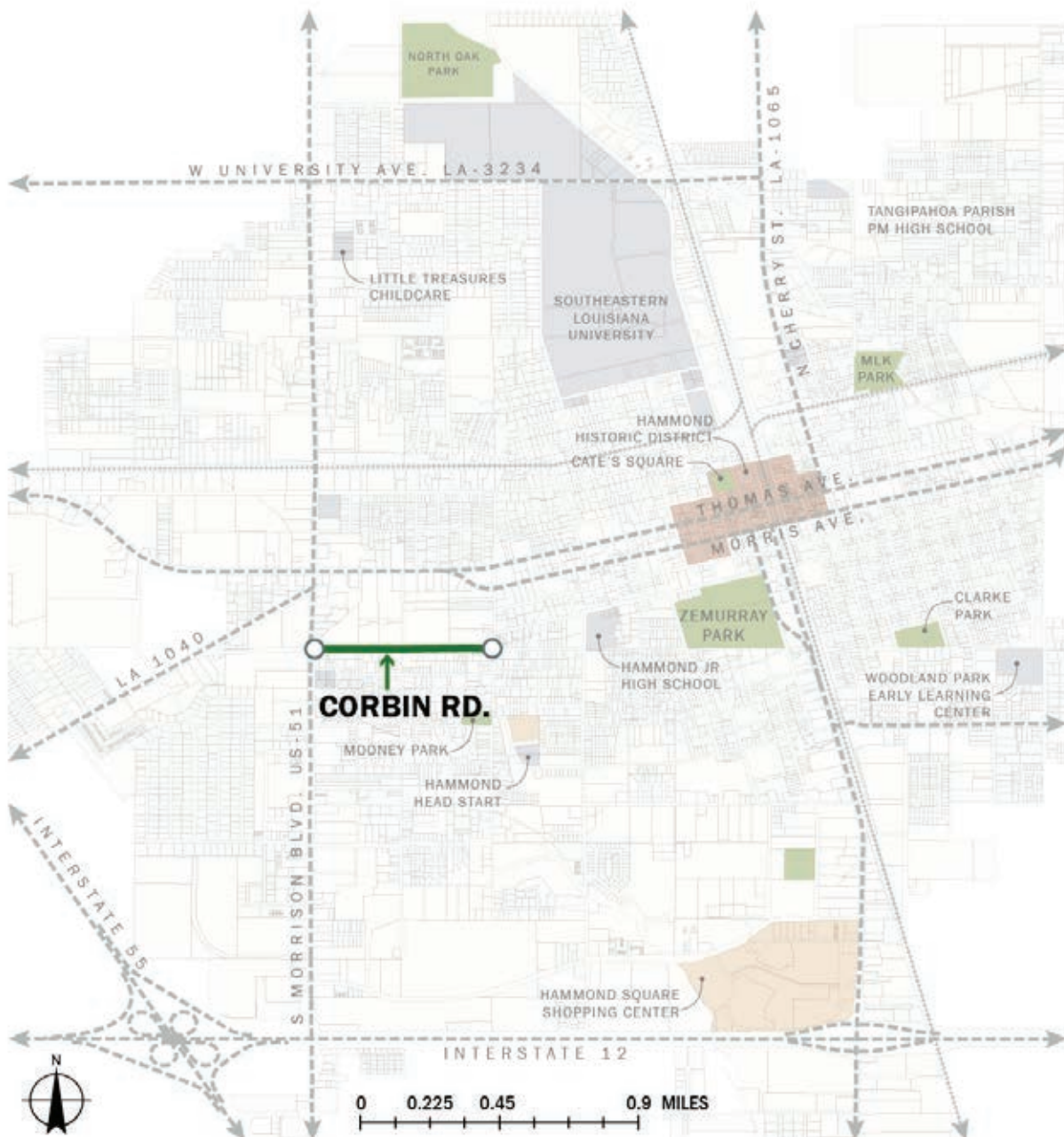

Mooney Avenue (Coleman Avenue to Corbin Road)

Mooney Avenue is a north/south facility, and has an approximate right-of-way width of 45'. The roadway is in generally good condition. The older suburban design and character of the surrounding residential development demonstrate a right-of-way that lined with utility poles and trees. The road has a posted speed of 25 mph. Mooney Avenue provides access for recreation activities. Sidewalks are intermittent with varying conditions. No bicycle facilities exist. Mooney Avenue provides an important north-south connection in the southwestern quadrant of the study area.

The connection allows bicyclists a connection between Coleman Ave. and Corbin Rd. There appears to be no sight distance issues and it is a fully developed corridor consisting of residential uses.

Mooney Avenue appears to be a good candidate for a shared lane or a bicycle lane facility. Subsurface drainage may need to be reconstructed on the west side and there is an open swale along the east side of the roadway for the bicycle lane alternative.

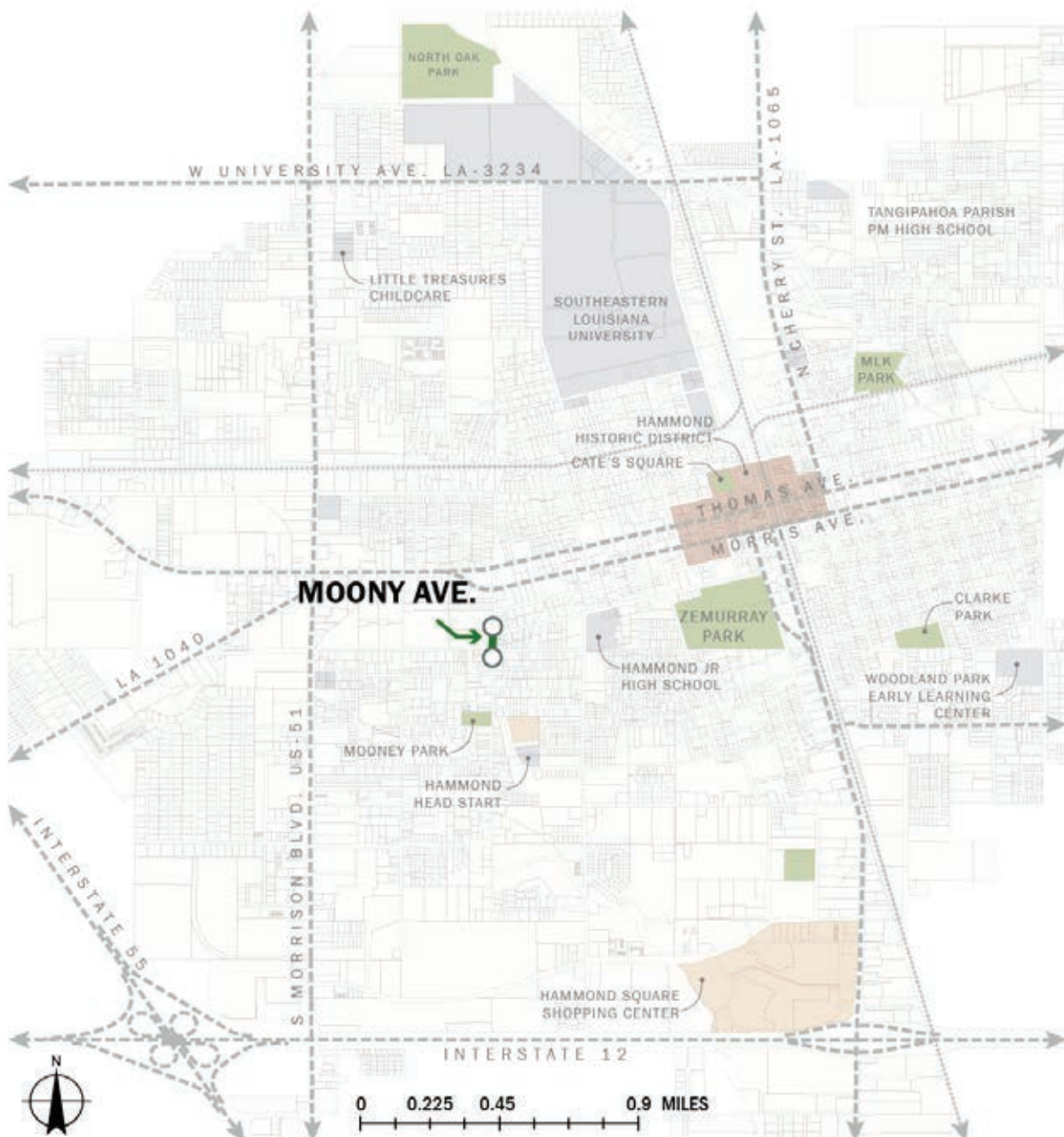

J.W. Davis Drive (Coleman Avenue to CM Fagan)

J.W. Davis Drive is a north/south facility, and has an approximate right-of-way width of 40'. The roadway is in generally good condition. The older suburban design and character of the surrounding residential development demonstrate a right-of-way that is generally narrow, lined with utility poles and trees. The road has a posted speed of 15 mph (school zone from Coleman Ave. to Maryland St.), 25mph (Maryland St. to Phoenix Sq.), and 35 mph (Phoenix Sq. to CM Fagan Dr.). J W Davis Drive provides access for a school and recreational activities. Sidewalks are intermittent with varying conditions. No bicycle facilities exist.

J W Davis Drive provides a north-south movement in the western half of the study area. It allows bicyclists to traverse C M Fagan Dr. to Coleman Ave. There are minimal sight distance issues and it is a sparsely developed corridor generally consisting of residential uses. However, multiple driveways exist along the facility. J W Davis Drive appears to be a good candidate for a shared lane or a bicycle lane facility. Both sides of the street appear to have either subsurface drainage or open swales that may need reconstruction.

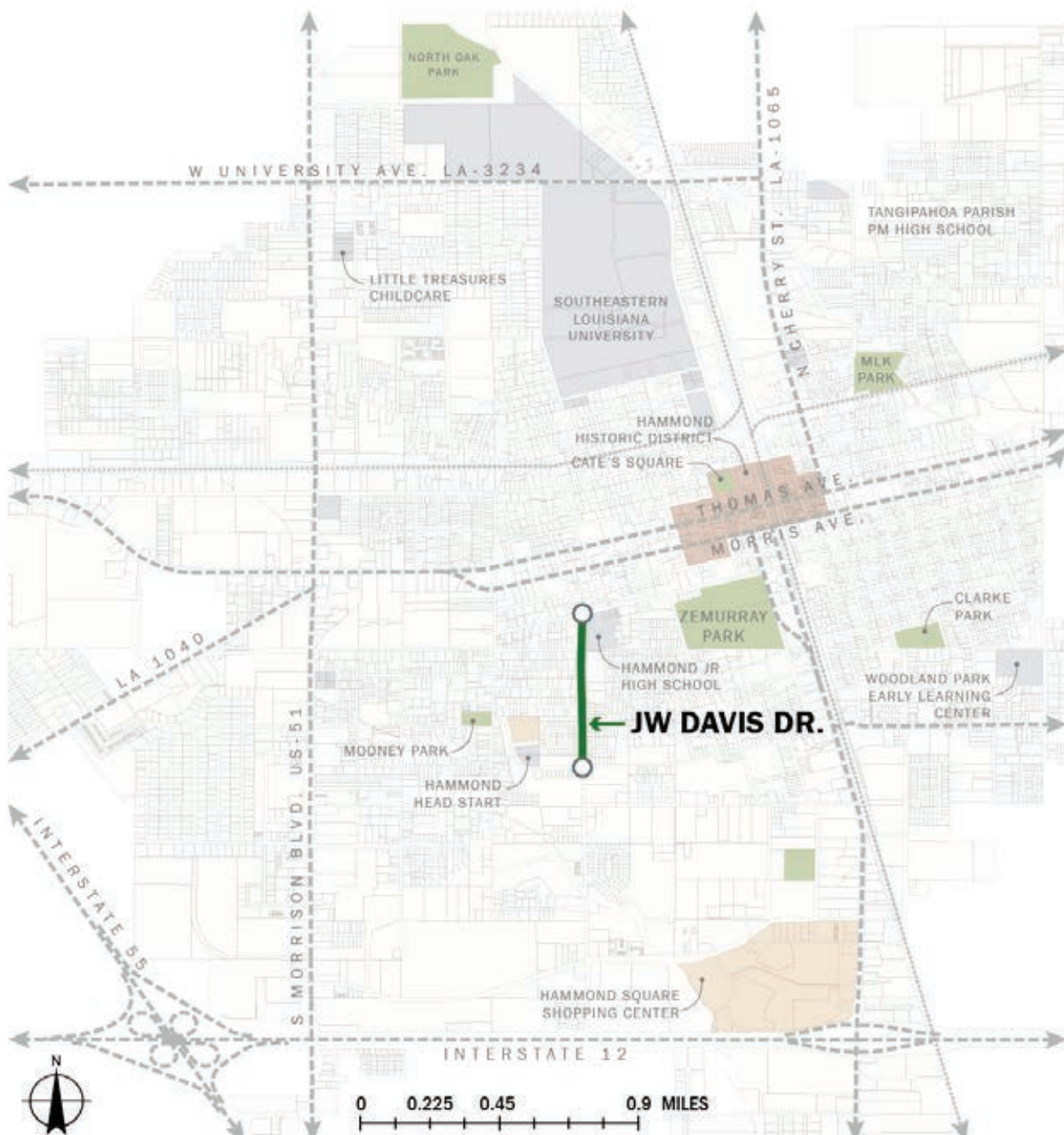

Coleman Avenue (Mooney Avenue to Range Road)

Coleman Avenue roadway is an east/west facility that has a varying right-of-way width of between 50 - 60'. Coleman Avenue is generally in good condition. The suburban design and character of the surrounding residential development demonstrate a right-of-way that is wide and lined with utility poles and trees. The road has a posted speed of 25 mph. The recorded ADT in 2018 East of the railroad was 3,421 and the recorded ADT in 2018 West of the railroad was 3304. Coleman Avenue provides access for educational, recreation, and commercial activities. Sidewalks are intermittent with varying conditions. No bicycle facilities exist.

Coleman Avenue provides an east-west movement in the center of the study area. It allows bicyclists to travel to and from Mooney Ave. to Range Road. There are minimal sight distance issues and it is a fully developed corridor generally consisting of residential. However, multiple driveways exist along the facility. The roadway is low speed with moderate traffic volume. Coleman Avenue appears to be a good candidate for a shared lane facility.

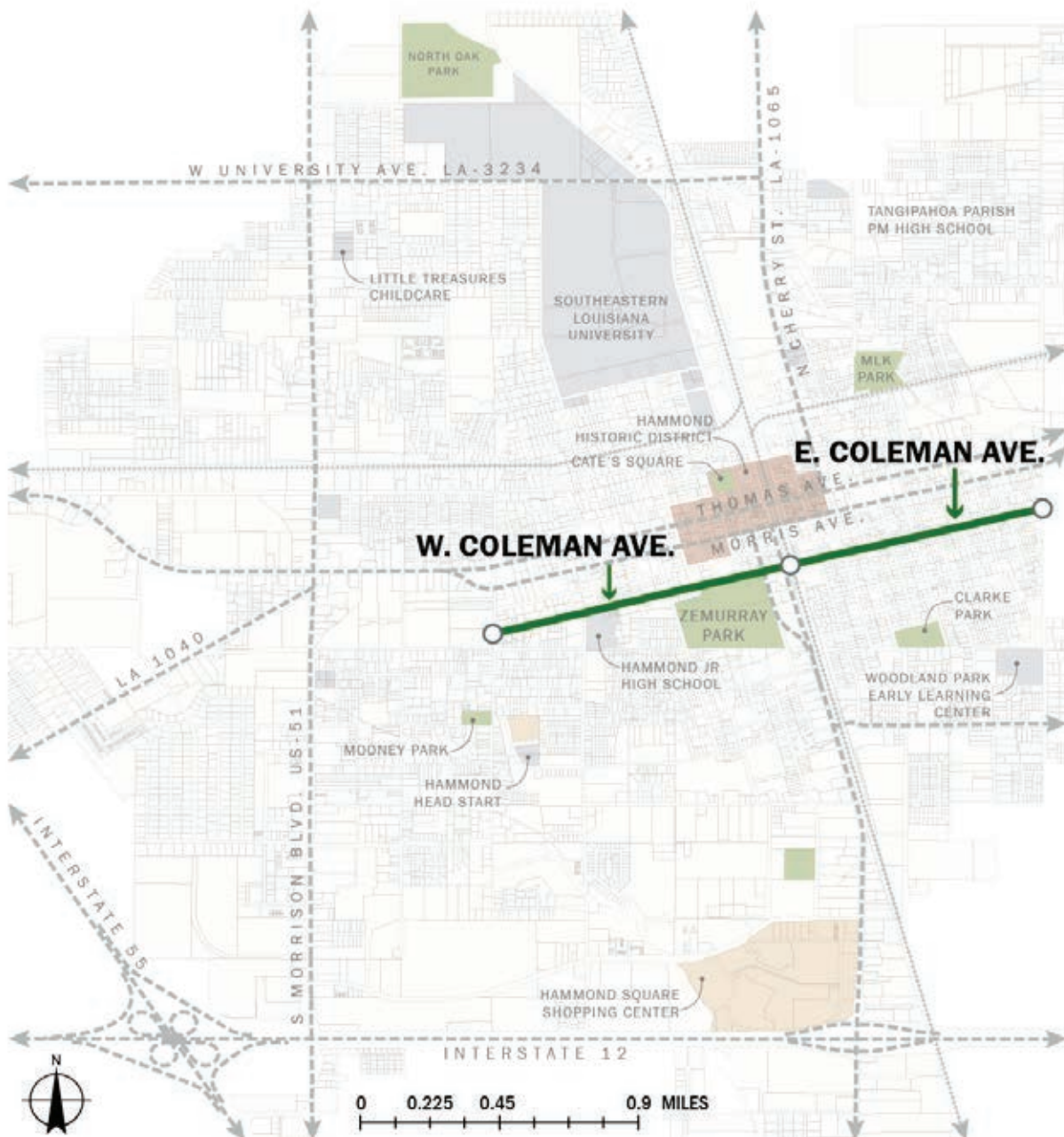

2.1 TRAFFIC DATA

The following traffic data was collected as part of this study in order to evaluate existing traffic operations and upgrades:

Traffic Data: The following data was collected as part of this study in order to evaluate existing traffic operations and upgrades:

- 7-day, 24-hour pneumatic tube counts were placed at key locations to collect the Averaged Daily Traffic (ADT) in the area. These tubes record the number of vehicles by classification (passenger vehicle, light truck, heavy truck, etc.) and help identify the peak periods in each respective area. The pneumatic tubes are capable of collecting approximate speed data to verify vehicle speeding issues in the area.

See Appendix D for tube count data.

ADT (AVERAGE DAILY TRAFFIC)

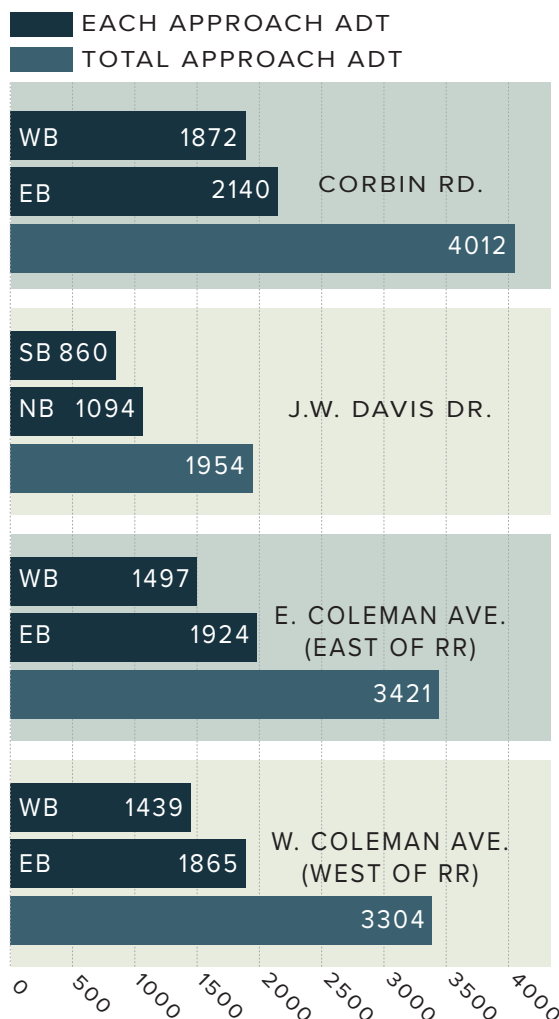

7 DAY - 24 HOUR CLASSIFICATION TRAFFIC COUNTS FOR HAMMOND CORRIDORS APPROACH

CORBIN RD		
	WB	EB
TOTAL 7-DAY LIGHT VEHICLES	12968	14794
TOTAL 7-DAY HEAVY VEHICLES	136	188
%HV (Percentage of Heavy Vehicles)	1.04%	1.25%
VPH (Vehicles Per Hour)	75	81
PEAK SINGLE DAY ADT (WEEKDAY)	2254	2488
EACH APPROACH ADT (7 DAY)	1872	2140
TOTAL APPROACH ADT (Average Daily Traffic)	4012	

J.W. DAVIS DRIVE		
	SB	NB
TOTAL 7-DAY LIGHT VEHICLES	5940	7595
TOTAL 7-DAY HEAVY VEHICLES	79	64
%HV (Percentage of Heavy Vehicles)	1.31%	0.84%
VPH (Vehicles Per Hour)	33	42
PEAK SINGLE DAY ADT (WEEKDAY)	937	1219
EACH APPROACH ADT (7 DAY)	860	1094
TOTAL APPROACH ADT (Average Daily Traffic)	1954	

E. COLEMAN AVE. (EAST OF RAILROAD)		
	WB	EB
TOTAL 7-DAY LIGHT VEHICLES	10428	13390
TOTAL 7-DAY HEAVY VEHICLES	52	75
%HV (Percentage of Heavy Vehicles)	0.50%	0.56%
VPH (Vehicles Per Hour)	61	73
PEAK SINGLE DAY ADT (WEEKDAY)	1768	2780
EACH APPROACH ADT (7 DAY)	1497	1924
TOTAL APPROACH ADT (Average Daily Traffic)	3421	

W. COLEMAN AVE. (WEST OF RAILROAD)		
	WB	EB
TOTAL 7-DAY LIGHT VEHICLES	9895	12976
TOTAL 7-DAY HEAVY VEHICLES	179	80
%HV (Percentage of Heavy Vehicles)	1.78%	0.61%
VPH (Vehicles Per Hour)	55	71
PEAK SINGLE DAY ADT (WEEKDAY)	1690	2210
EACH APPROACH ADT (7 DAY)	1439	1865
TOTAL APPROACH ADT (Average Daily Traffic)	3304	

2.2 DEMOGRAPHICS

LAND USE & ZONING

The city of Hammond has several types of land use that must be addressed differently while planning pedestrian and bicycle infrastructure. As noted in the Comprehensive Plan, the city is home to a revitalized Downtown and well-loved historic neighborhoods. Outside of its intact and vibrant core, Hammond has experienced decades of exclusively auto-oriented development with commercial, residential, and civic uses which are primarily accessed by car. There is still a significant amount of agricultural and forested areas within and around Hammond. These lands lend Hammond a small town, rural feel that residents take pride in.

In 2014, the City of Hammond adopted the Unified Development Code (UDC). The purpose of the UDC is to guide development in accordance with the City's comprehensive master plan and existing and future needs of the Hammond. Article 6 Zoning Districts describes the purpose and permitted uses for each district. Article 10 Streets, Sidewalks, and Railroads provided standards needed for reconstruction and future development.

U.S. CENSUS DATA

The City of Hammond has experienced a steady 1% annual growth rate over the past 20 years. Between 1990 and 2010 the population of Hammond grew by approximately 19.9%. Hammond is largest city in Tangipahoa Parish, which is one of the fastest growing parishes in the State of Louisiana.

From 1990 to 2015, the average age of residents in the City of Hammond increased from 25 to 29 years of age. Similarly, the average age of Tangipahoa Parish residents increased from 30 to 36. The median age for the City is 5 to 7 years younger than the Parish as a whole possibly because of the presence of Southeastern Louisiana University. In addition to a younger school-aged cohort, there is also a dramatic increase in the over 55 population in both the City and the Parish. The population data suggests attention to bicycle and pedestrian friendly facilities is a growing need.

The goal of the Bicycle Plan Feasibility Report (June 2016) was to link all users to desired land uses regardless of race. The City of Hammond is diversified in regards to race. While there may be multiple explanations for why diversity is increasing in Hammond, it is likely that increased ethnic diversity is due to the student body at Southeastern Louisiana University.

U.S. CENSUS DATA
AVERAGE AGE COMPARISON

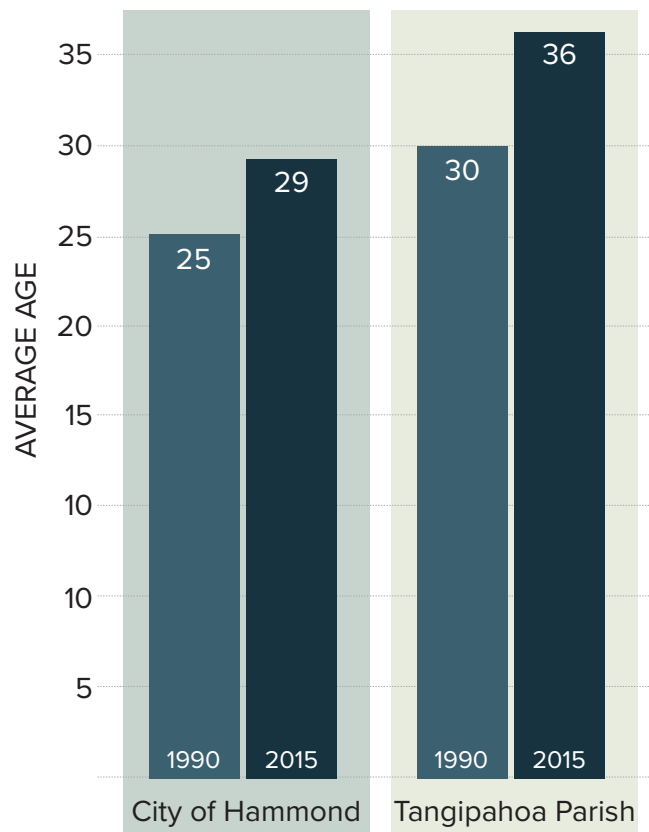

2.3 CRASH DATA

The Regional Planning Commission provided the following figures concerning crash data. Bicycle crashes in the City of Hammond remain a serious concern. The presence of elementary, middle, and high schools along with numerous parks and Southeastern Louisiana University increase the number of riders and potential riders. The most important point to be made is that with proper street design and behavior change amongst all road users, the overwhelming majority of bicycle crashes are preventable.

Awareness is one of the best strategies for combating errors from all users. Examples of vehicular or bicyclist error include:

- **MOTORIST DRIVES OUT OF CONTROLLED INTERSECTION.**
Motorist and bicycle collide even though bicyclist had the right of way.
- **MOTORIST OVERTAKING BICYCLIST.**
Car gets too close and sideswipes bicyclist causing them to overcorrect the bike to avoid getting hit by vehicle.
- **DOORING**
A driver opens their door in front of bicyclist and the bike can't stop in time. The bicyclist is either knocked down, knocked into or forced to swerve into traffic, often being struck or run over by another vehicle.
- **MOTORIST LEFT TURN INTO ONCOMING BICYCLIST OR RIGHT TURN INTO PATH OF BICYCLIST**
Car coming towards bicyclist makes a left turn right in front or right into the bike.

Car passes bicyclist and then tries to make a right turn directly in front or right into the bike.
- **BICYCLIST RIDES OUT AT A DRIVEWAY OR A CONTROLLED INTERSECTION.**
Bicyclist enters the roadway out of a driveway or an alley and has little to no time to stop or avoid vehicle coming straight for bike.

The bicyclist proceeds to cross the intersection before it is safe and collides with oncoming motorist.
- **WRONG WAY BICYCLIST.**
Bicyclist rides the wrong way of oncoming traffic and is struck by motorist.

Section 2.6 of the Bicycle Plan Feasibility Report (June 2016 provides additional information concerning types of crashes, locations of crashes and number of occurrences per location. This information has been used to develop the proposed pedestrian and bicycle facilities in this report.



3

DESIGN

3.0 DESIGN

The Hammond study area is undergoing land use changes and economic growth which is contributing to increasing vehicle congestion and a demand for consideration of alternative means of transportation, i.e., bicycling and pedestrian use. Markings on roads and signage have important functions in providing guidance and information for the road user. Currently, a majority of streets are not striped for bicyclists nor have sidewalks for pedestrian use. Enhancements such as signage, striping, and sidewalk modifications and construction are needed. Sidewalk concepts were developed during the project.

The study team in association with the RPC and City of Hammond refined the data collected into feasible pedestrian facility alternatives. Pedestrian facilities are desirable in order to provide viable mobility alternatives and for users to have the ability to access land uses that matches their needs. The following pages are preliminary sidewalk design and bicycle facility enhancements with full documentation included in Appendix A.

HAMMOND SELECTED CORRIDORS - STUDY AREA

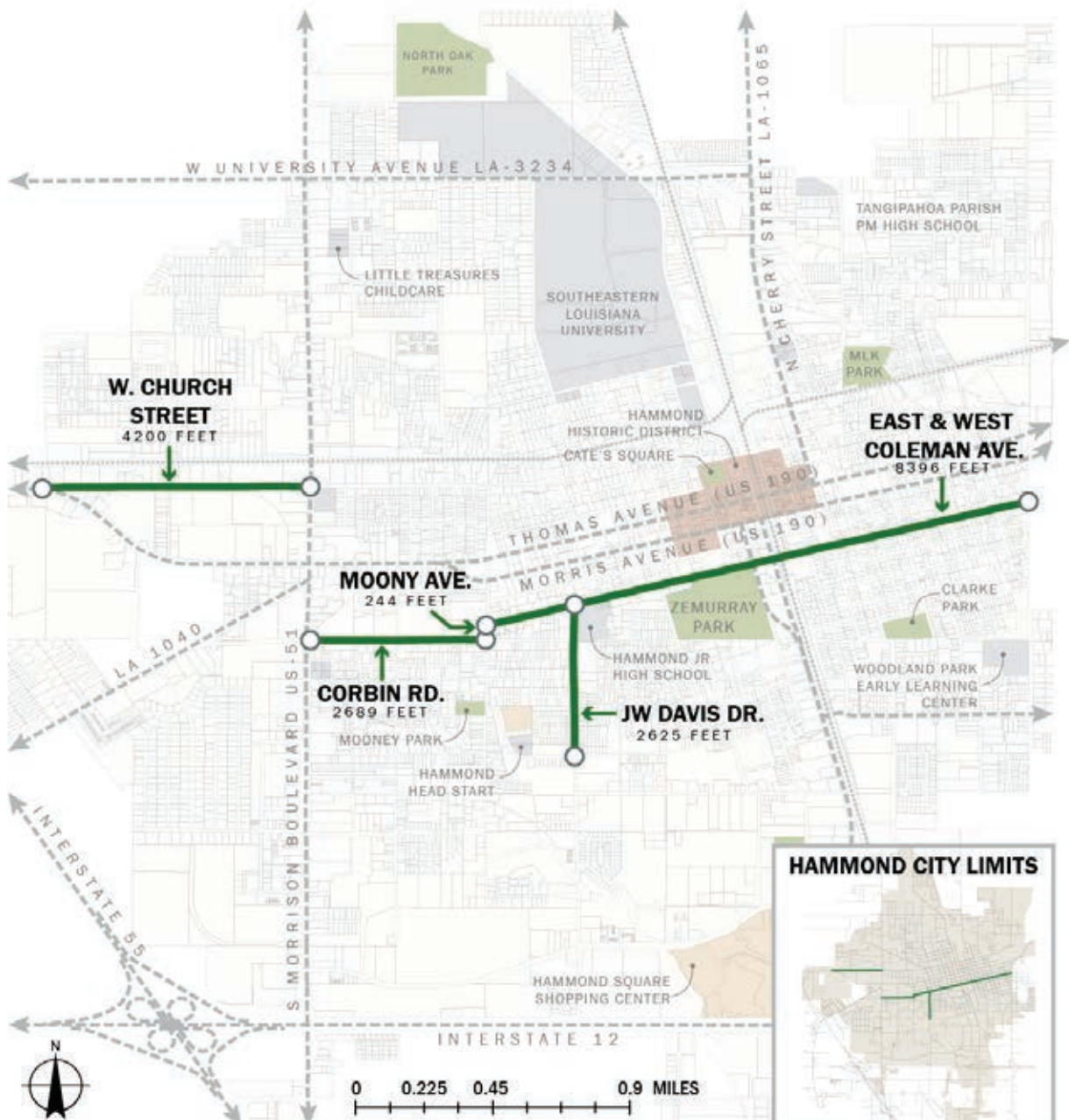

3.1 SIGNAGE

Another essential element of safety, traffic management, and wayfinding - for all users - is signage in the study area. Accurate signage helps direct drivers, bicyclists, and pedestrians safely.

Signage along the selected corridors are generally in good condition but may be placed inaccurately. Adequately maintained retroreflective signs improve nighttime visibility and reduce the risk of crashes by bouncing light from vehicle headlights off of the traffic control device and back toward the vehicle and the driver's eyes. This makes signs and markings appear brighter and easier to see and read at night. Because the retroreflective properties of

traffic control devices deteriorate over time, agencies need to actively manage the maintenance of signs and pavement markings in order to ensure that they are clearly visible at night.

Below are examples of signage for new installation, replacement, or maintenance along the selected routes.

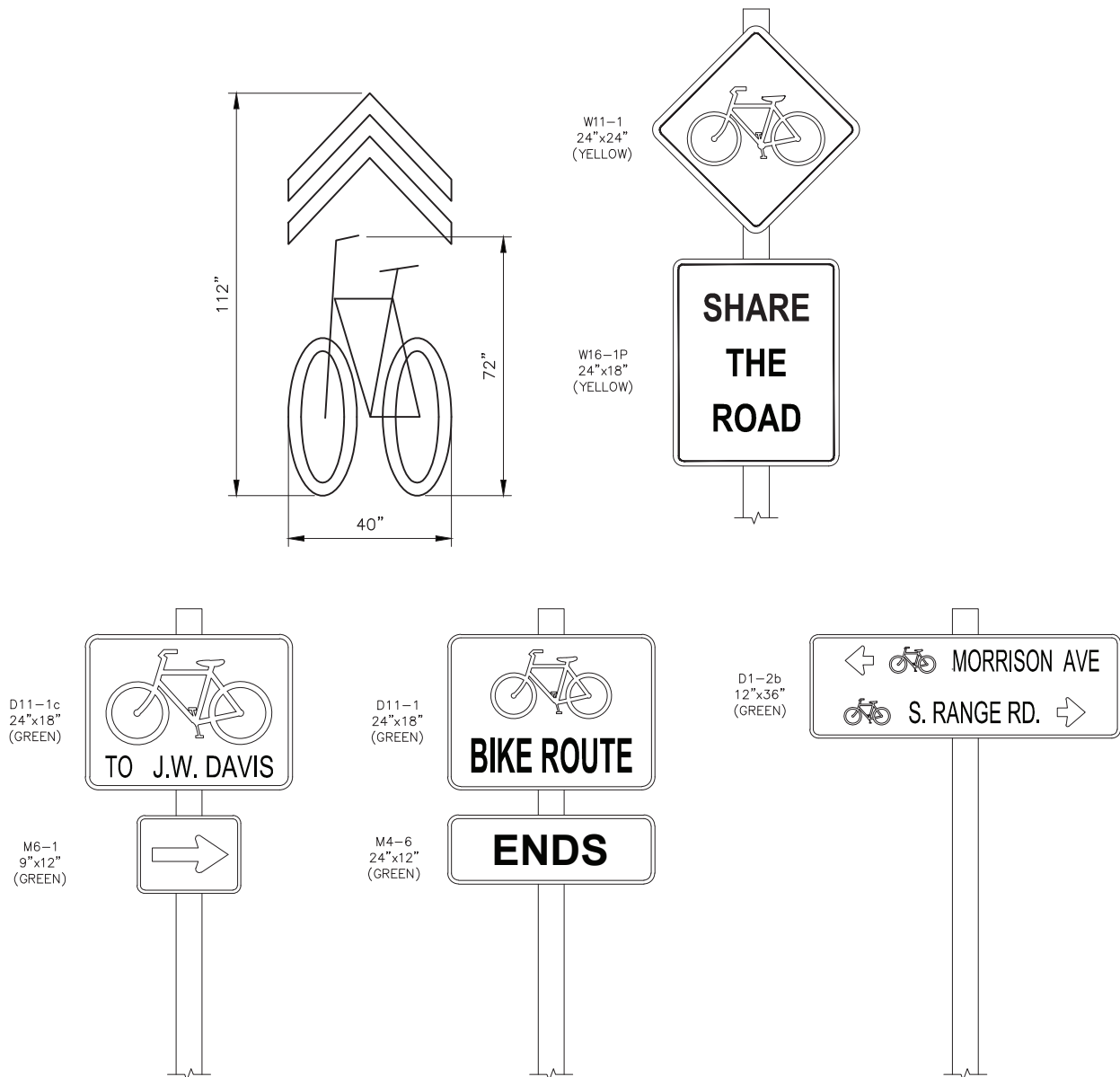

3.2 TYPICAL SECTIONS

As bicycling continues to grow in popularity for all age groups, the need for clarity and safety along roads for both vehicles and cyclists, becomes a priority. Facility improvements within the Hammond study area should be made with a conscience effort to retain the character and enhance the charm of the area.

The study area is large and each road facility is unique to its paved sections/ intersections, streetscape/tree cover, and ridability/walkability. Adding a consistent rhythm along the streetscape

with the addition of appropriate greenspace would bring awareness to the bicyclists and pedestrians users and create a safer environment for all levels of ability. Developing typical design interventions create a safe, convenient facilities for walking and bicycling.

The sections below are typical, field verification and design are needed before installation on each selected roadway.

See Appendix A for complete design documents.

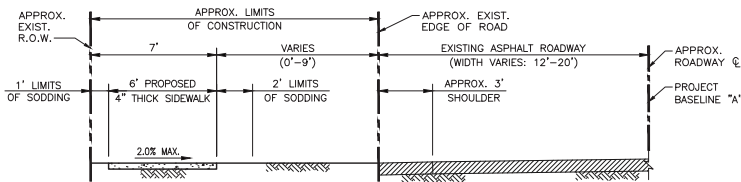

APPLIES TO BASELINE "A", W. CHURCH ST.
STA. 100+18.00 TO STA. 133+91.00
(SEE PLAN FOR LOCATIONS)

TYPICAL SECTION

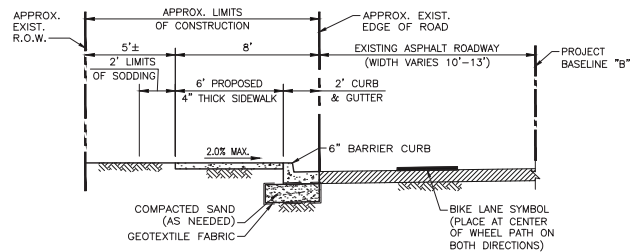

APPLIES TO BASELINE "B", CORBIN RD.
STA. 202+03.00 TO STA. 227+80.00
(SEE PLAN FOR LOCATIONS)

TYPICAL SECTION

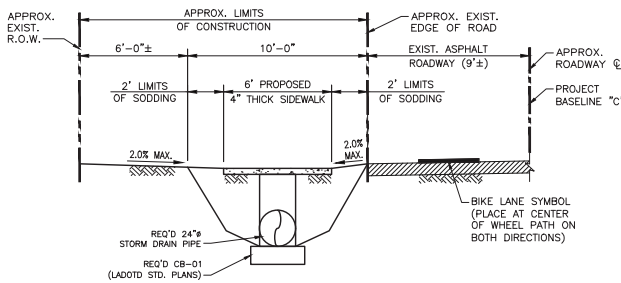

APPLIES TO BASELINE "C", MOONEY AVE.
STA. 300+15.00 TO STA. 302+84.00
(SEE PLAN FOR LOCATIONS)

TYPICAL SECTION

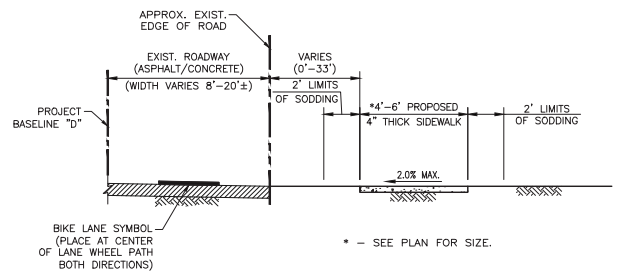

APPLIES TO BASELINE "D", EAST & WEST COLEMAN AVE.
STA. 400+16.00 TO STA. 483+63.00
(SEE PLAN FOR LOCATIONS)

TYPICAL SECTION

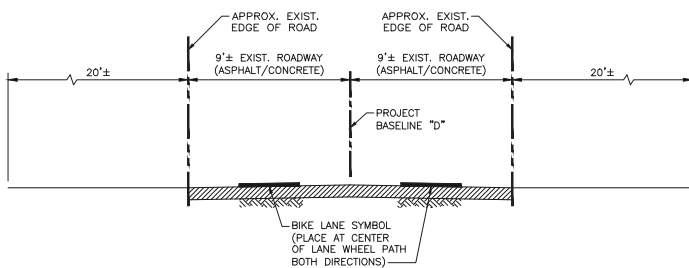

APPLIES TO BASELINE "E", J.W. DAVIS DR.
STA. 500+00.00 TO STA. 526+70.00
(SEE PLAN FOR LOCATIONS)

TYPICAL SECTION

3.3 PLANS

*NOTE: PLANS ARE NOT TO SCALE (REFERENCE APPENDIX A - DESIGN DOCUMENTS)

W. CHURCH STREET (US-190 to N. Morrison Boulevard)

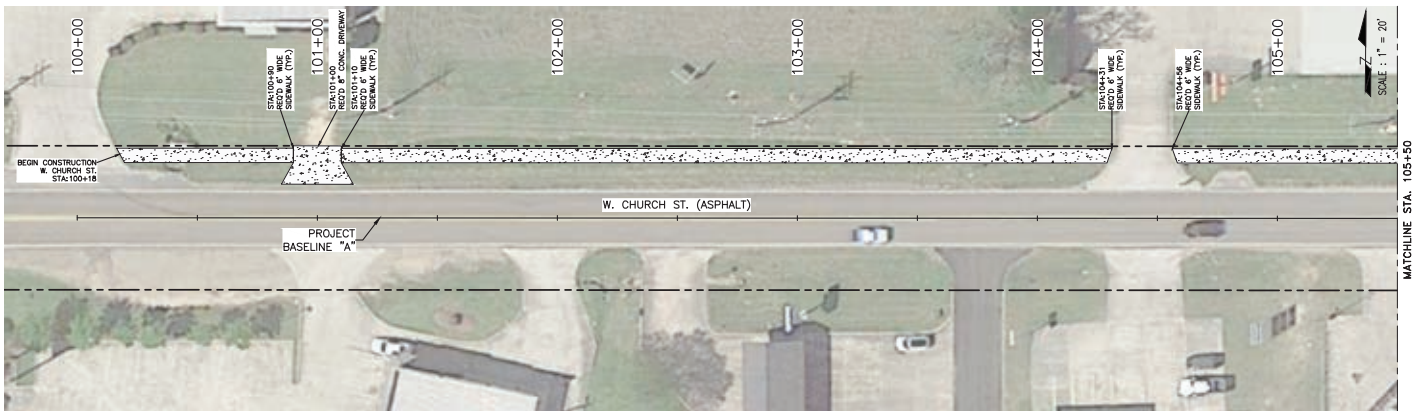
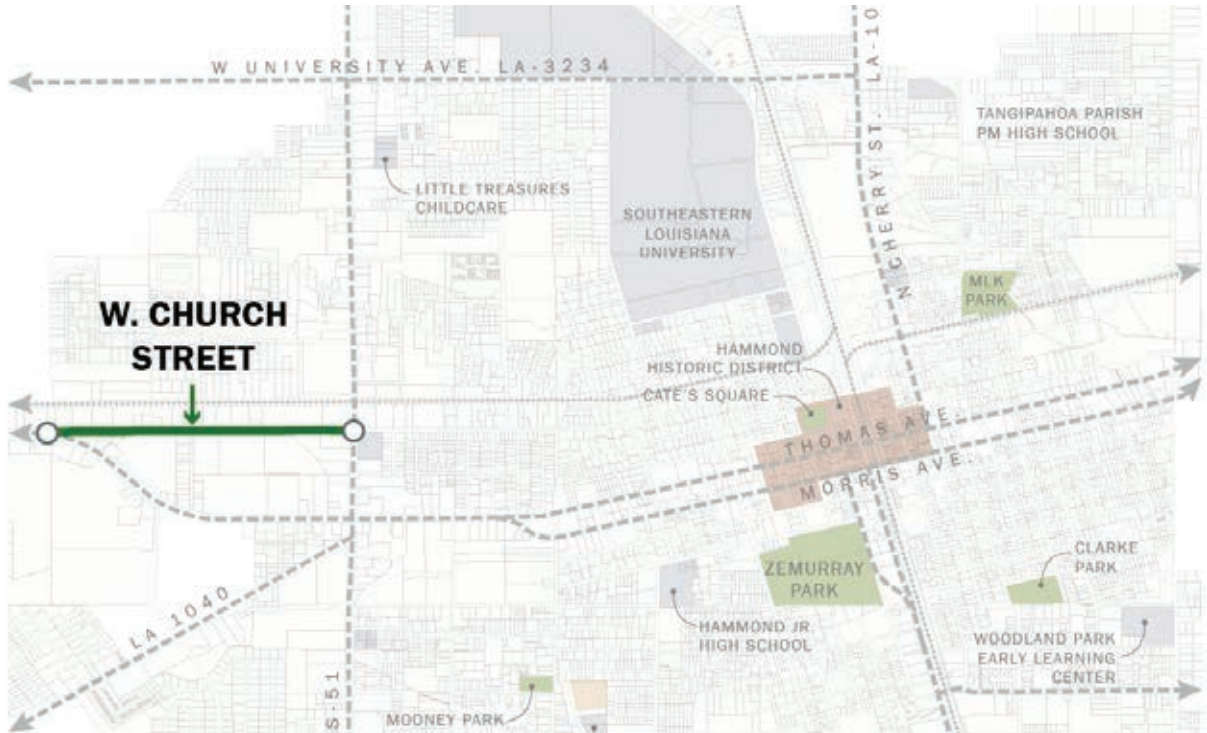

- LEGEND**
- REMOVAL OF EXISTING WALKS AND DRIVES
 - PROPOSED CONCRETE WALKS AND DRIVES
 - APPARENT RIGHT-OF-WAY

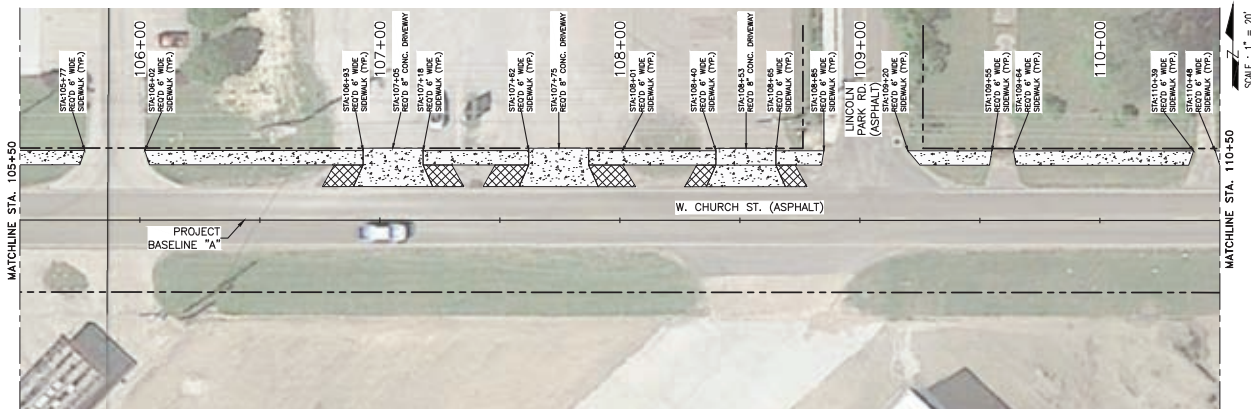

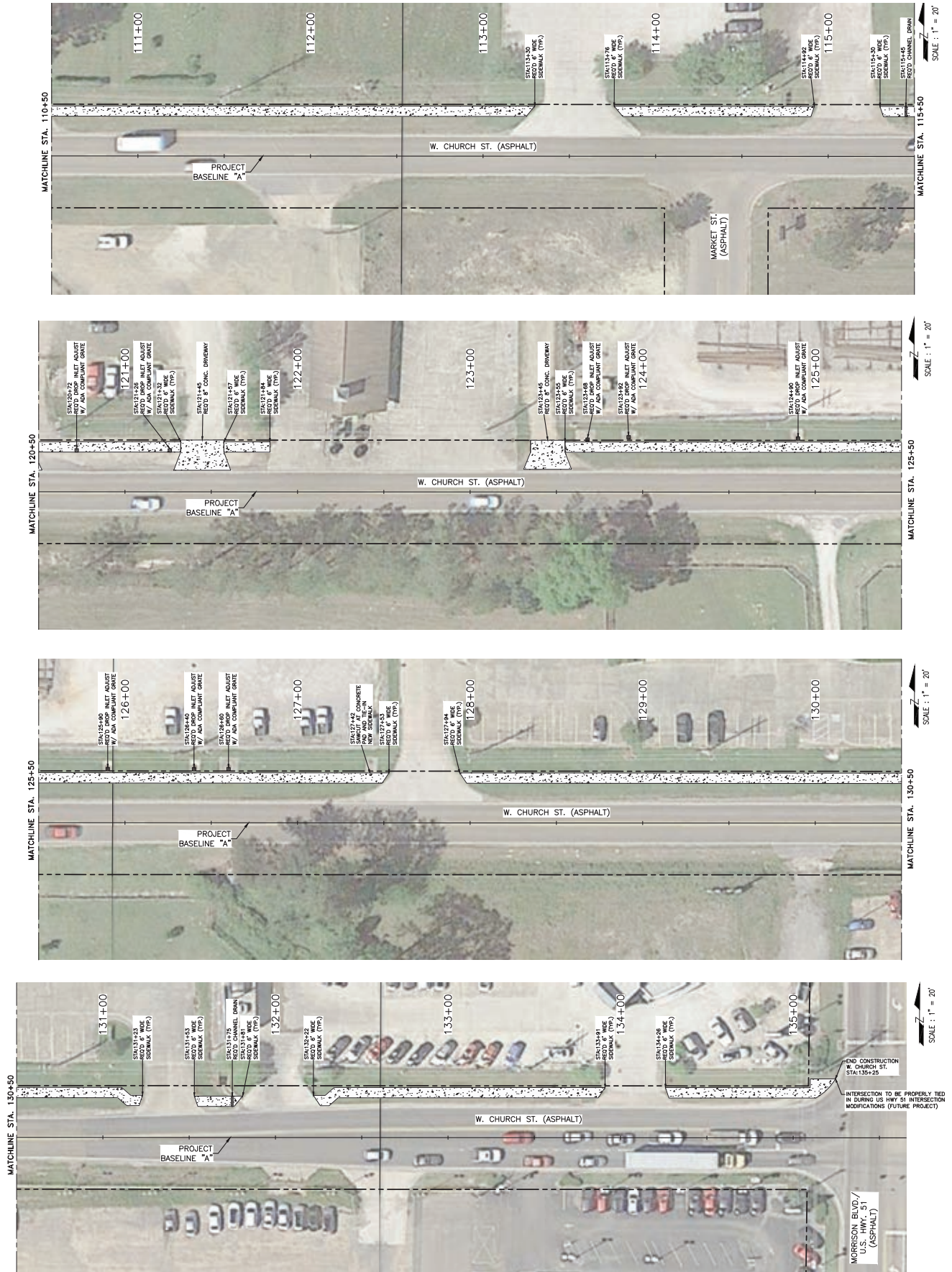

CORBIN ROAD (Morrison Boulevard to Mooney Avenue)

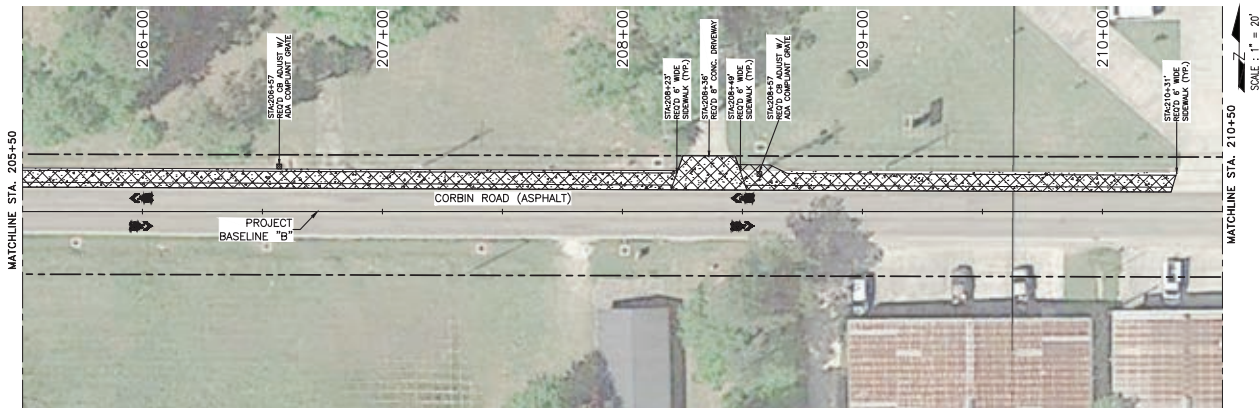
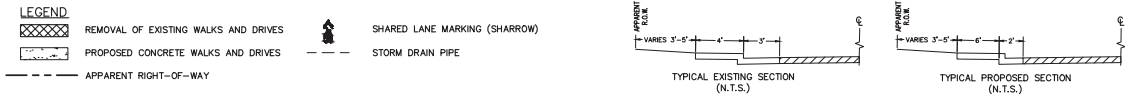
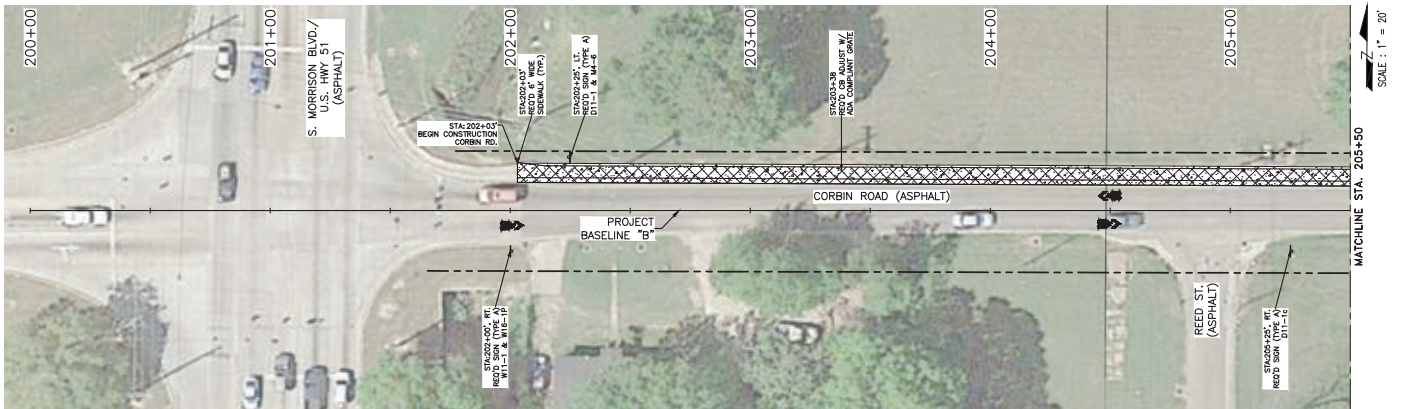
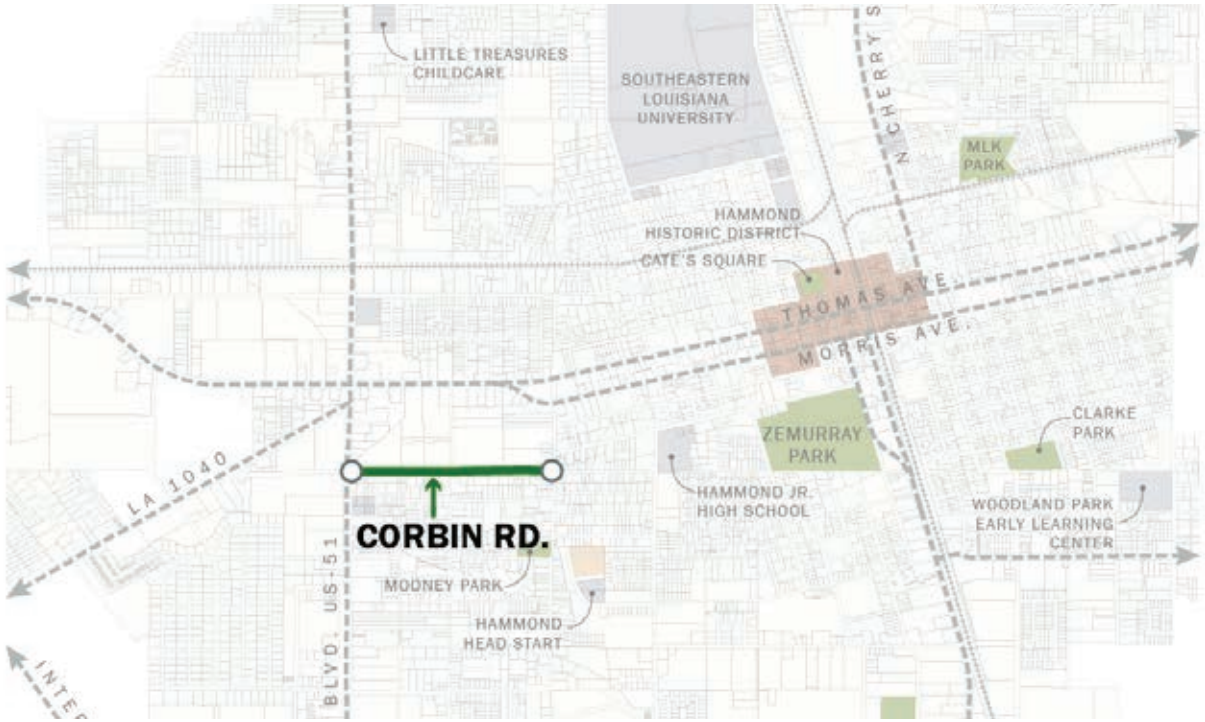

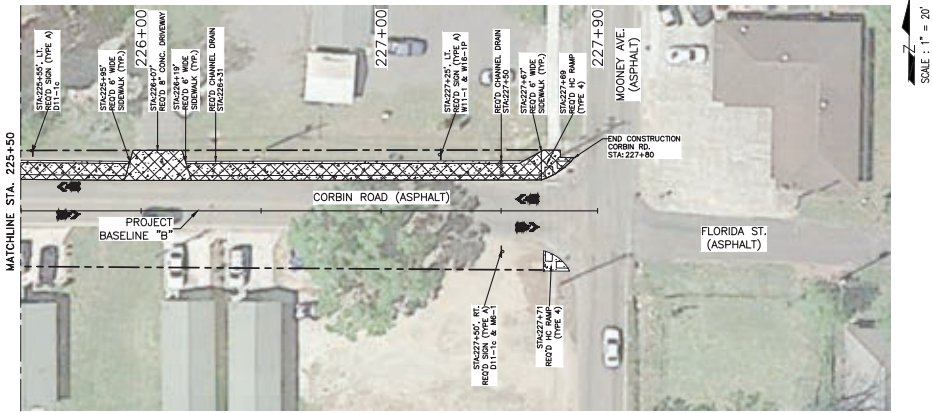
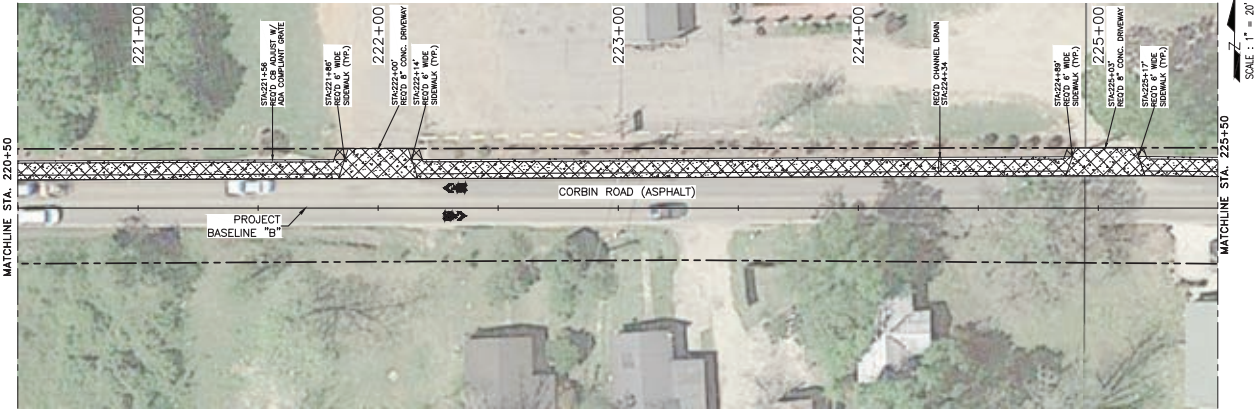
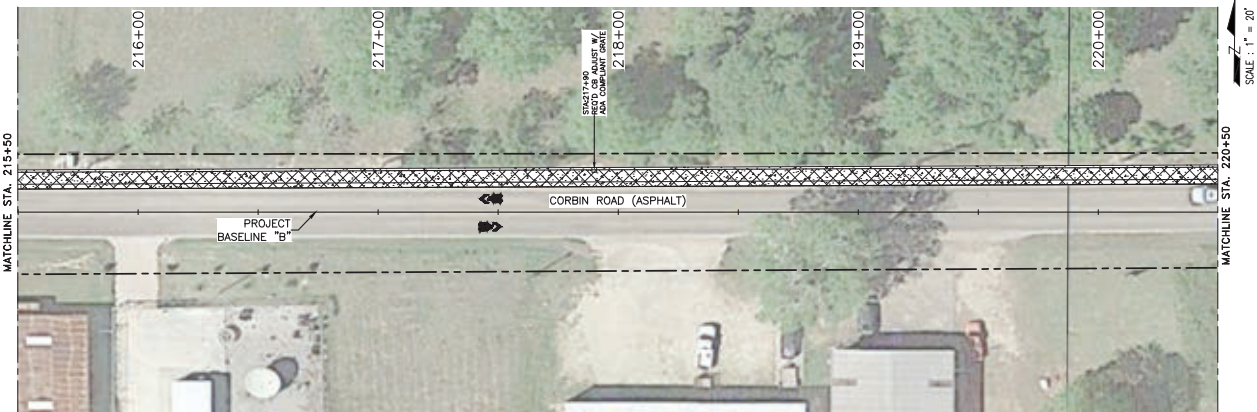
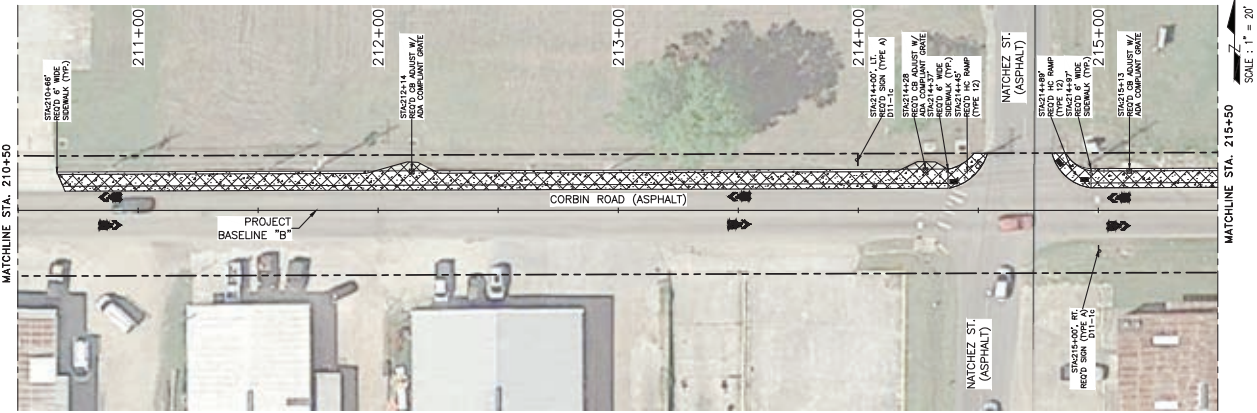

MOONEY AVENUE (Coleman Avenue to Corbin Road)



SCALE : 1" = 20'

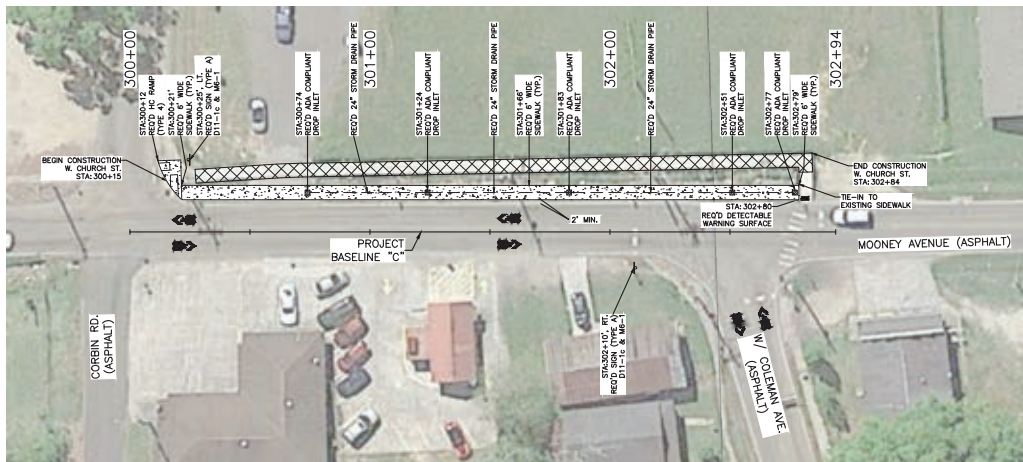

- LEGEND**
- REMOVAL OF EXISTING WALKS AND DRIVES
 - PROPOSED CONCRETE WALKS AND DRIVES
 - APPARENT RIGHT-OF-WAY
 - SHARED LANE MARKING (SHARROW)
 - STORM DRAIN PIPE

J.W. Davis Drive (Coleman Avenue to CM Fagan)

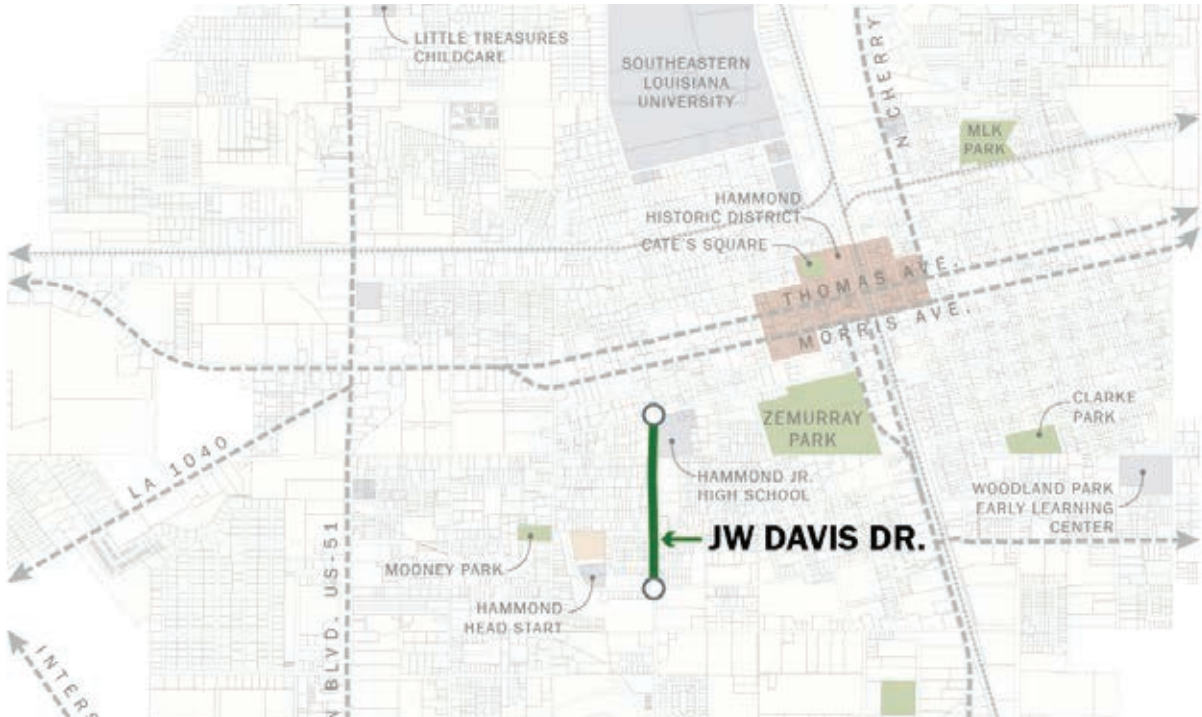

SCALE : 1" = 20'

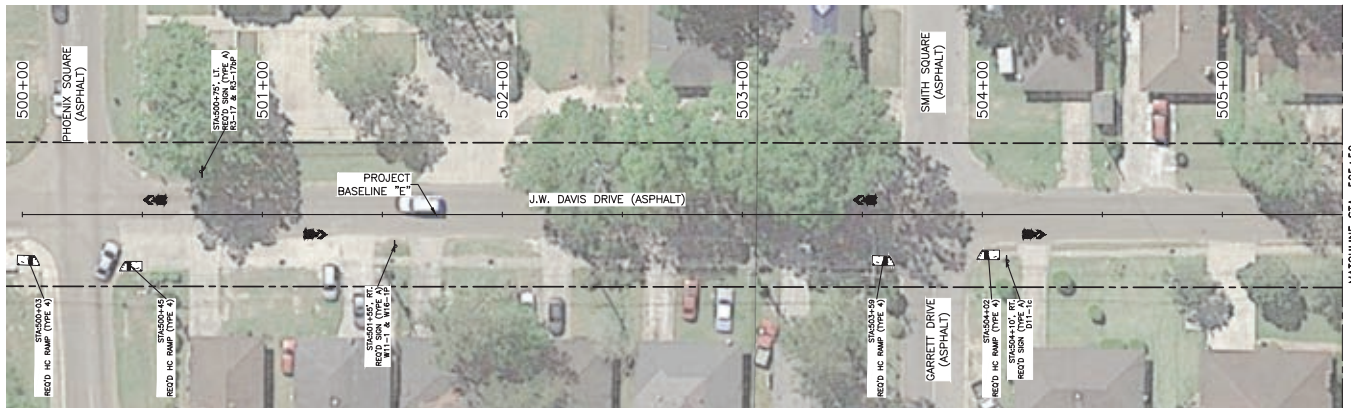

MATCHLINE STA. 505+50

- LEGEND**
- REMOVAL OF EXISTING WALKS AND DRIVES
 - PROPOSED CONCRETE WALKS AND DRIVES
 - SHARED LANE MARKING (SHARROW)
 - STORM DRAIN PIPE
 - APPARENT RIGHT-OF-WAY

SCALE : 1" = 20'



MATCHLINE STA. 505+00

MATCHLINE STA. 510+50

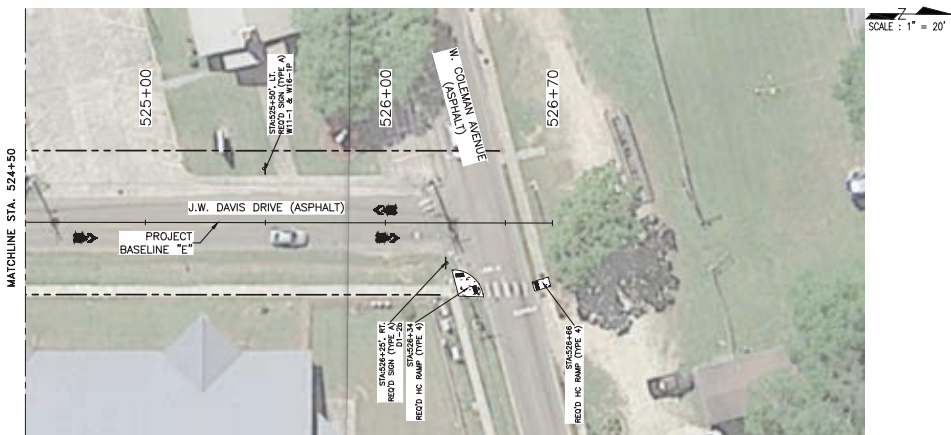
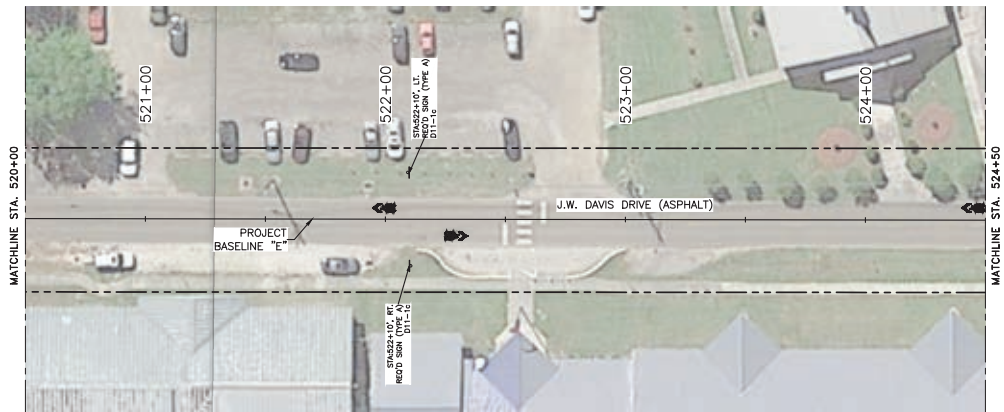
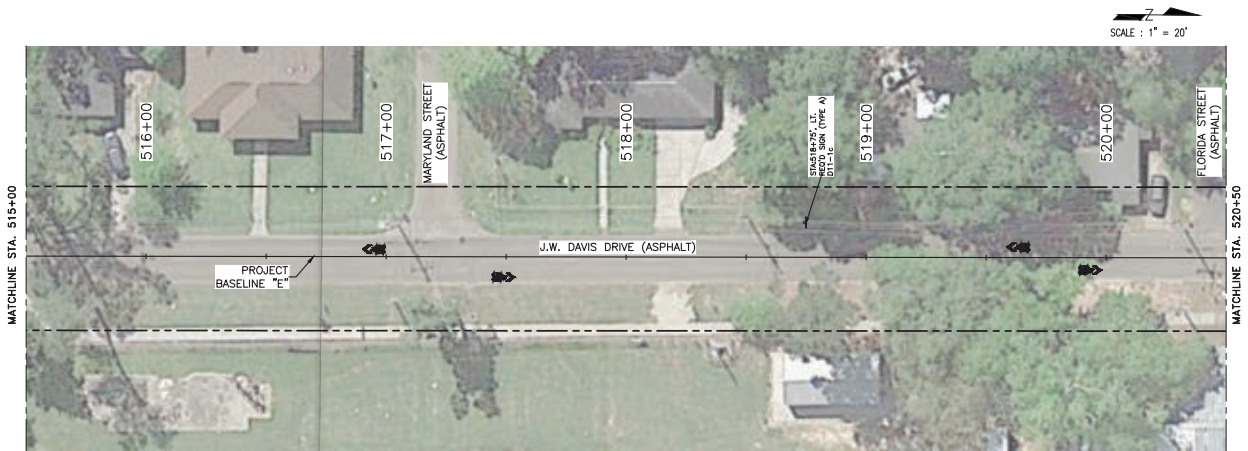
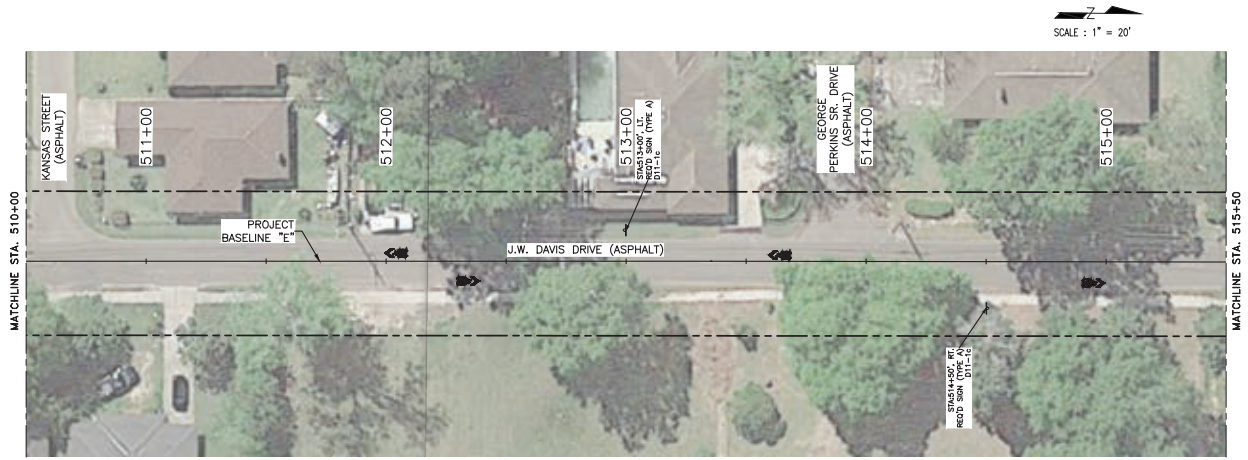

COLEMAN AVENUE (Mooney Avenue to Range Road)

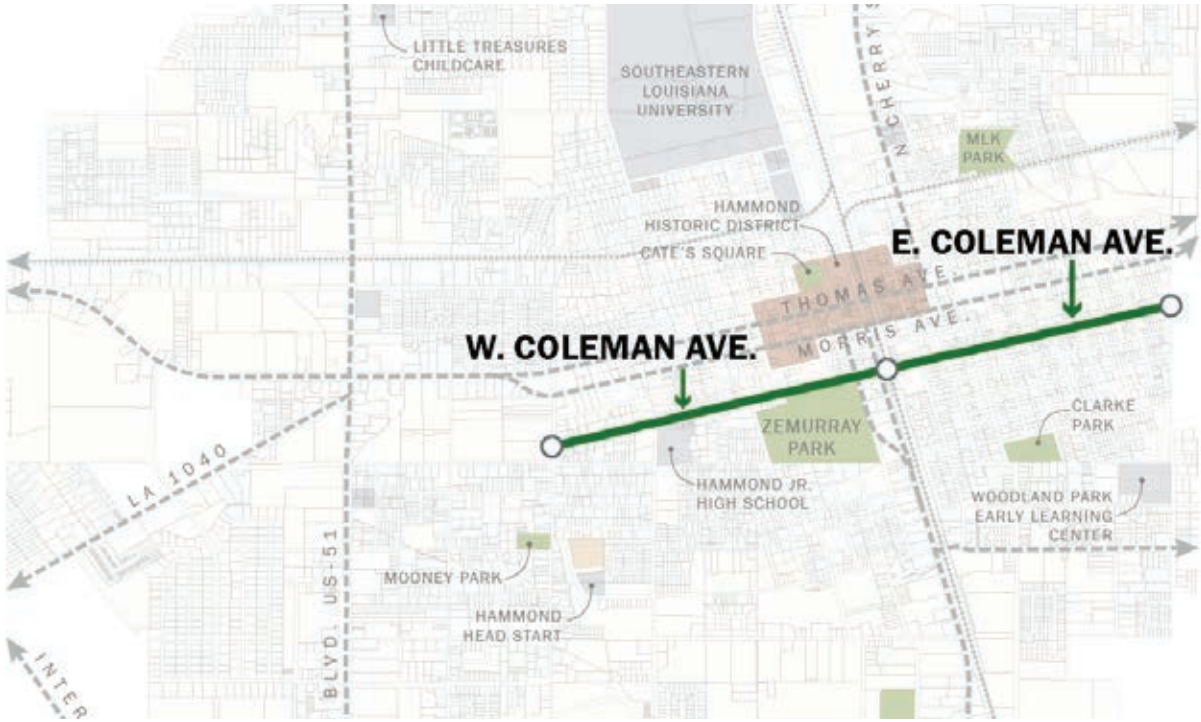

- LEGEND**
- REMOVAL OF EXISTING WALKS AND DRIVES
 - PROPOSED CONCRETE WALKS AND DRIVES
 - SHARED LANE MARKING (SHARROW)
 - STORM DRAIN PIPE
 - APPARENT RIGHT-OF-WAY



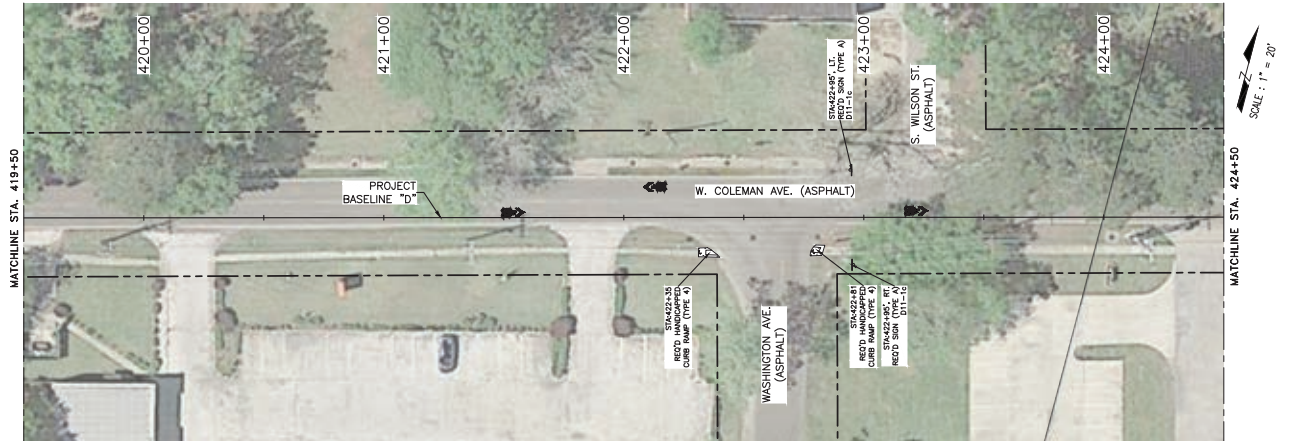
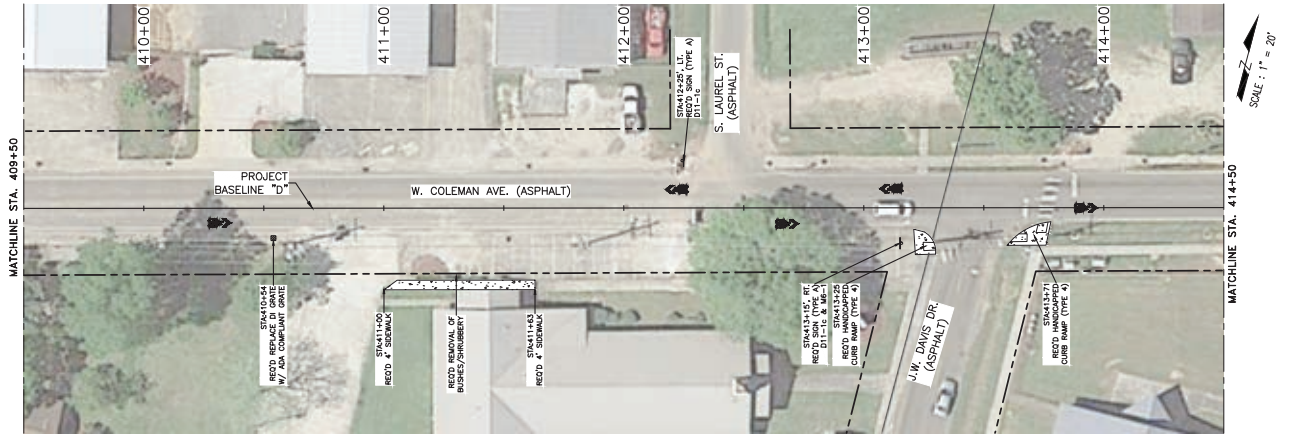

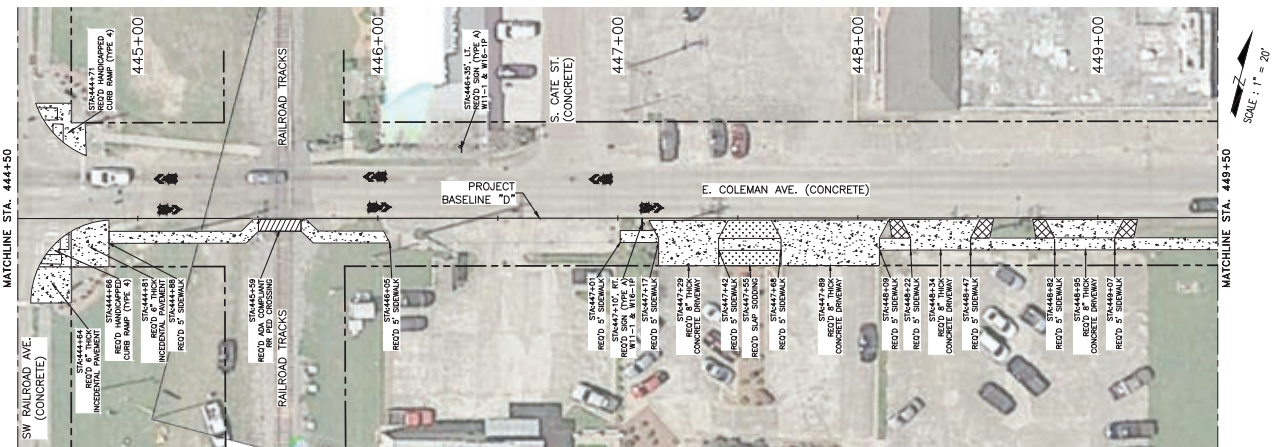
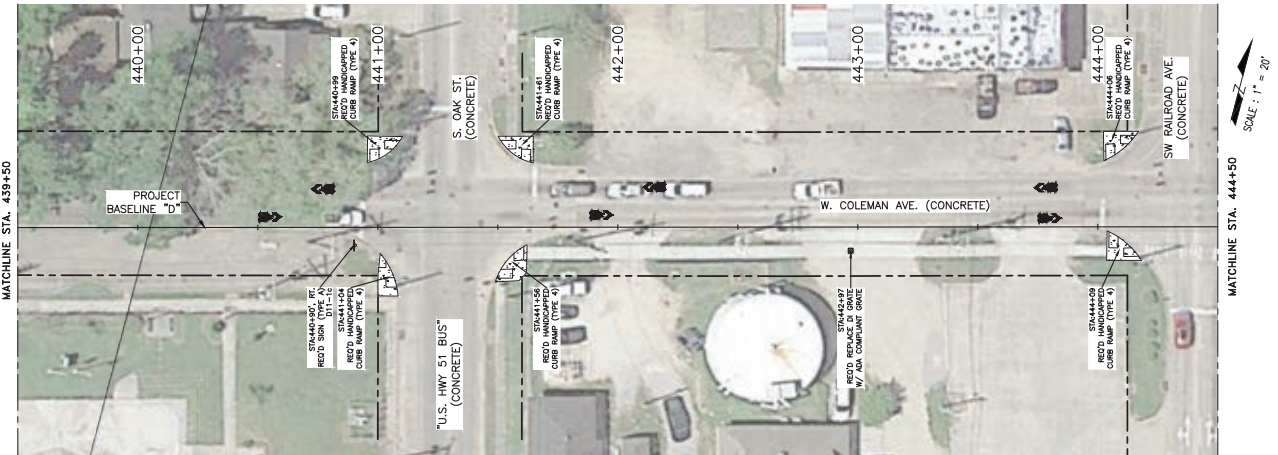
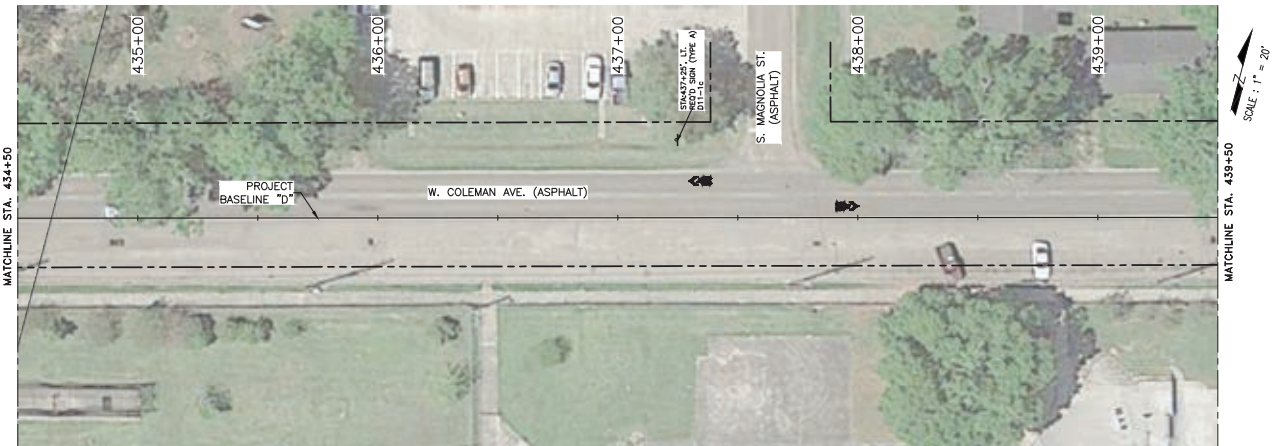
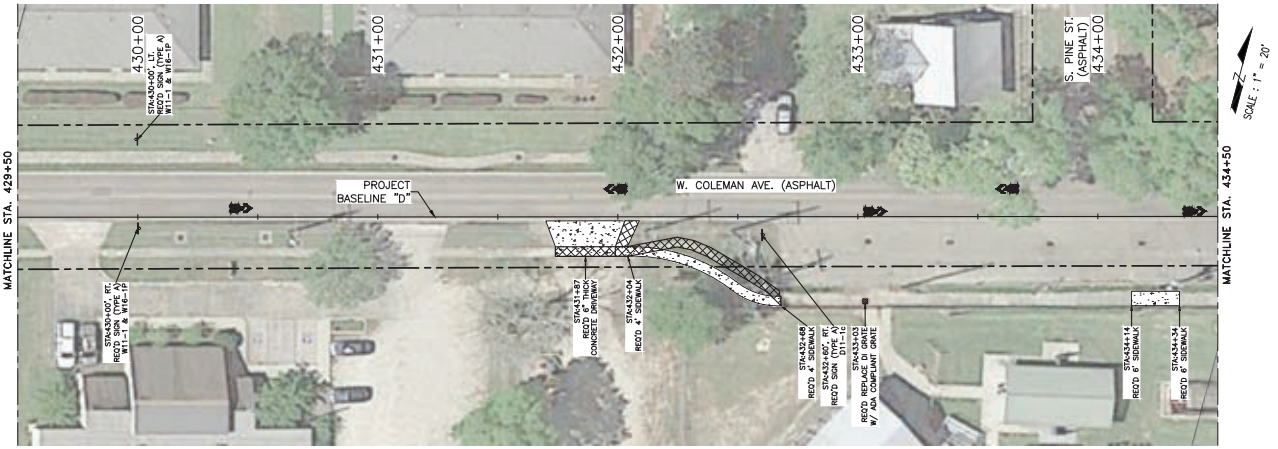



SCALE: 1" = 20'

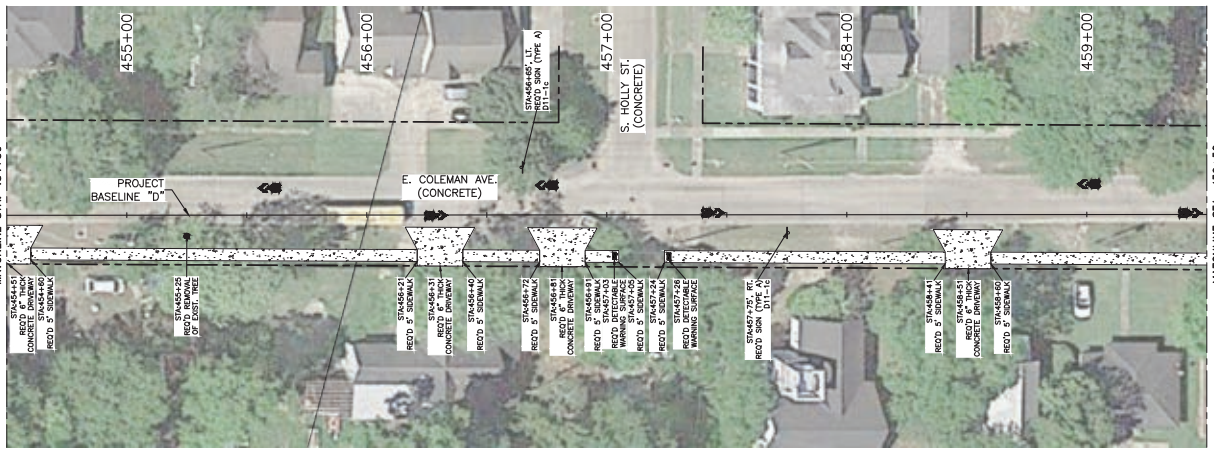

SCALE: 1" = 20'

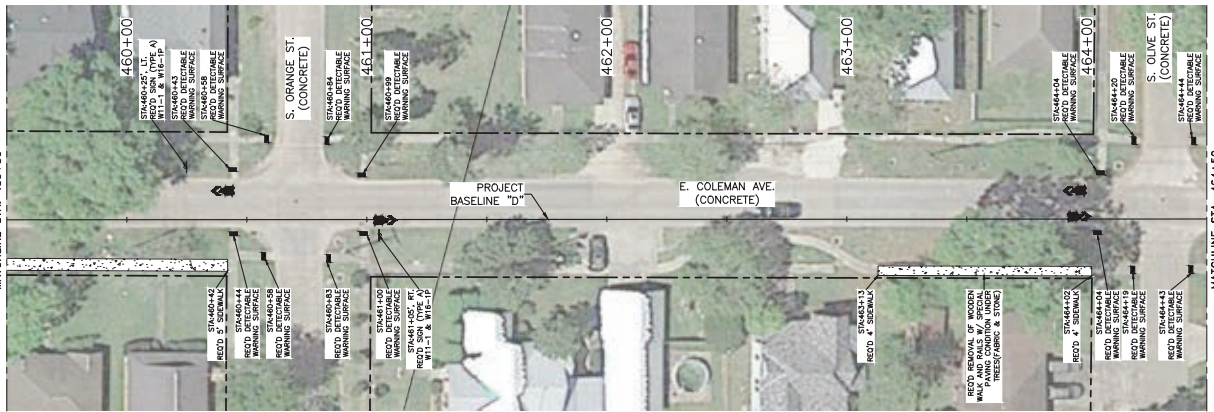

SCALE: 1" = 20'

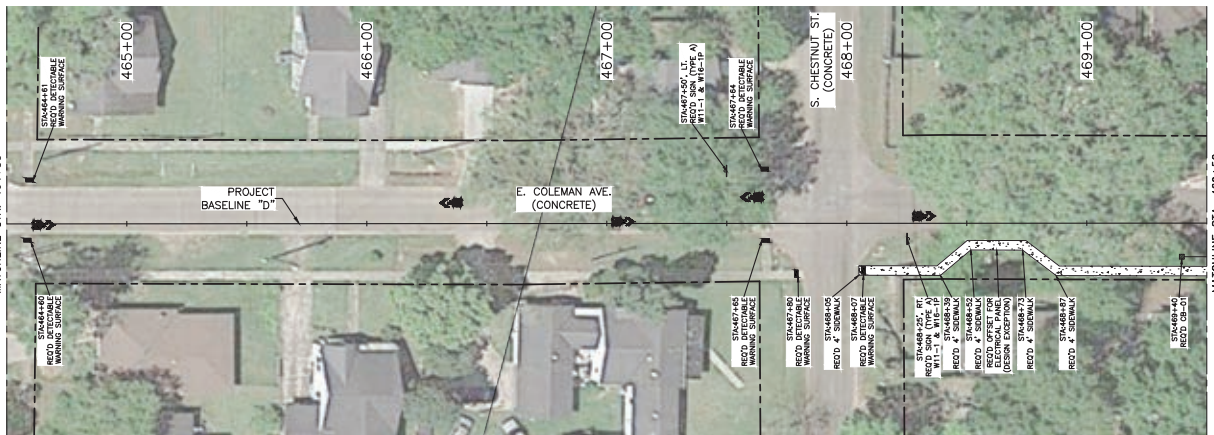

SCALE: 1" = 20'

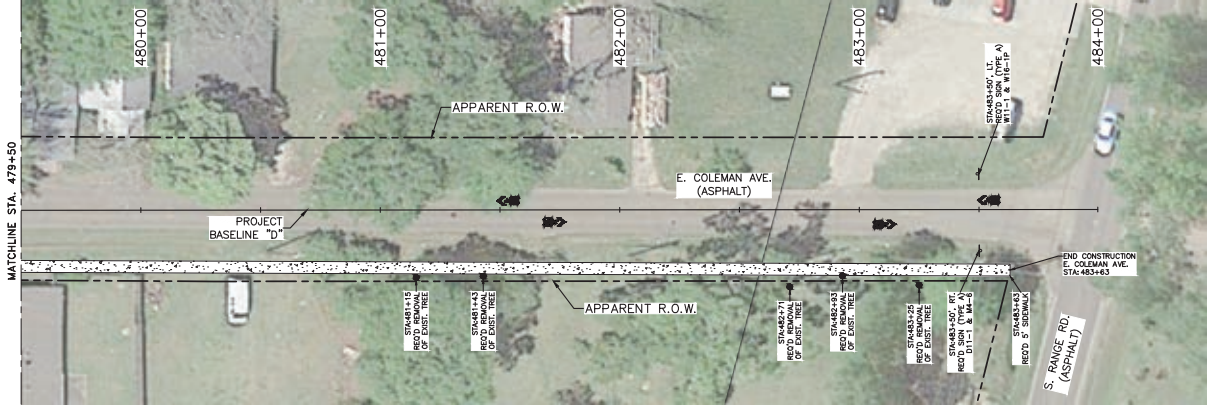
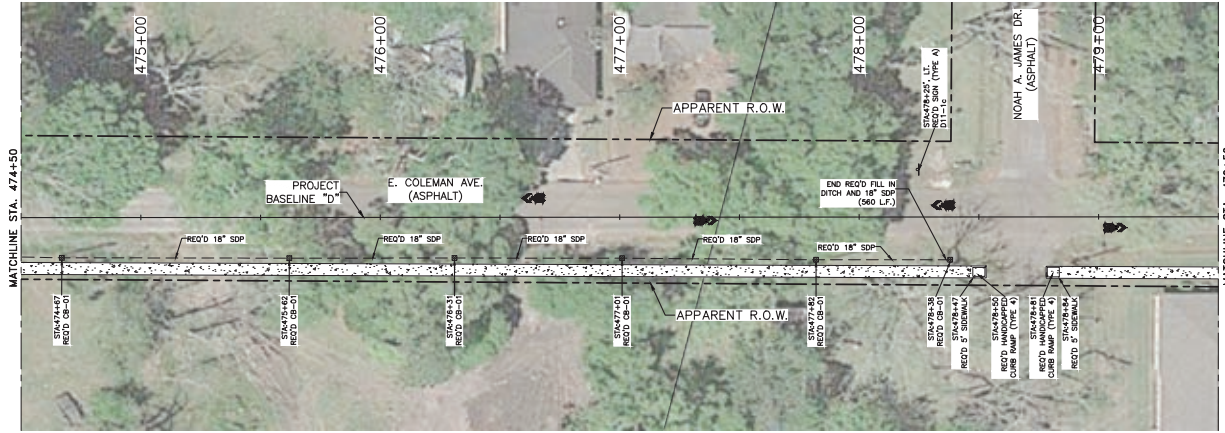
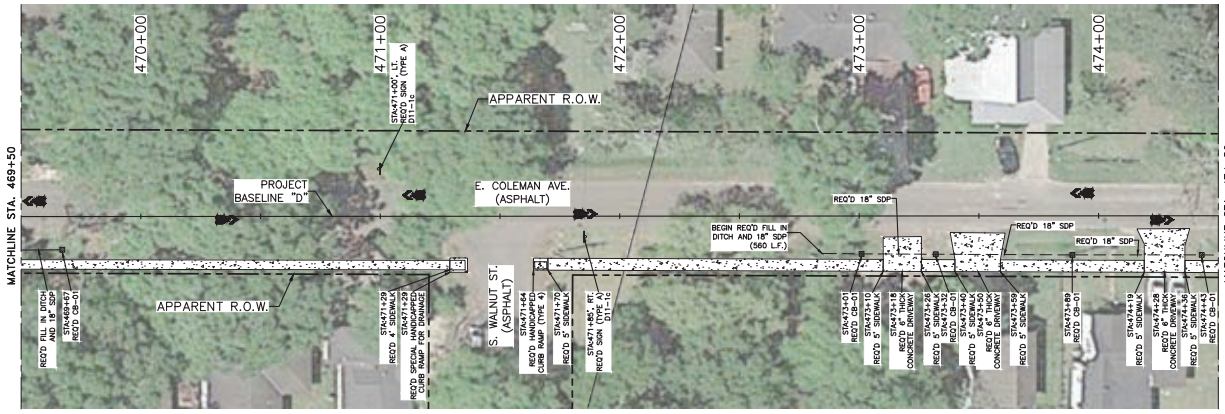

4

STAGE 0 BUDGET & ENVIRONMENTAL CHECKLIST

4.0 STAGE 0 BUDGET & ENVIRONMENTAL CHECKLIST

The Stage 0 Environmental Checklist inquires if the proposed alternatives are adjacent to or will impact churches, cemeteries, schools, public facilities, or water supply. The goal of this project is to increase vehicular, pedestrian, and bicyclist's safety while enhancing access and increasing mobility options for all users. Our investigation concludes the following. No community elements of any type would negatively impact any proposed alternatives for bicycle and pedestrian enhancements. It is worth noting that existing rights-of-way will be utilized for all alternatives on all city owned streets. Since the goal of the project is to provide better access and modal choice, no Environmental Justice issues exist.

Please see Appendix E for environmental data research and Appendix B of full opinion of cost data.

W. CHURCH STREET

STAGE 0 PRELIMINARY BUDGET CHECKLIST & STAGE 0 ENVIRONMENTAL CHECKLIST

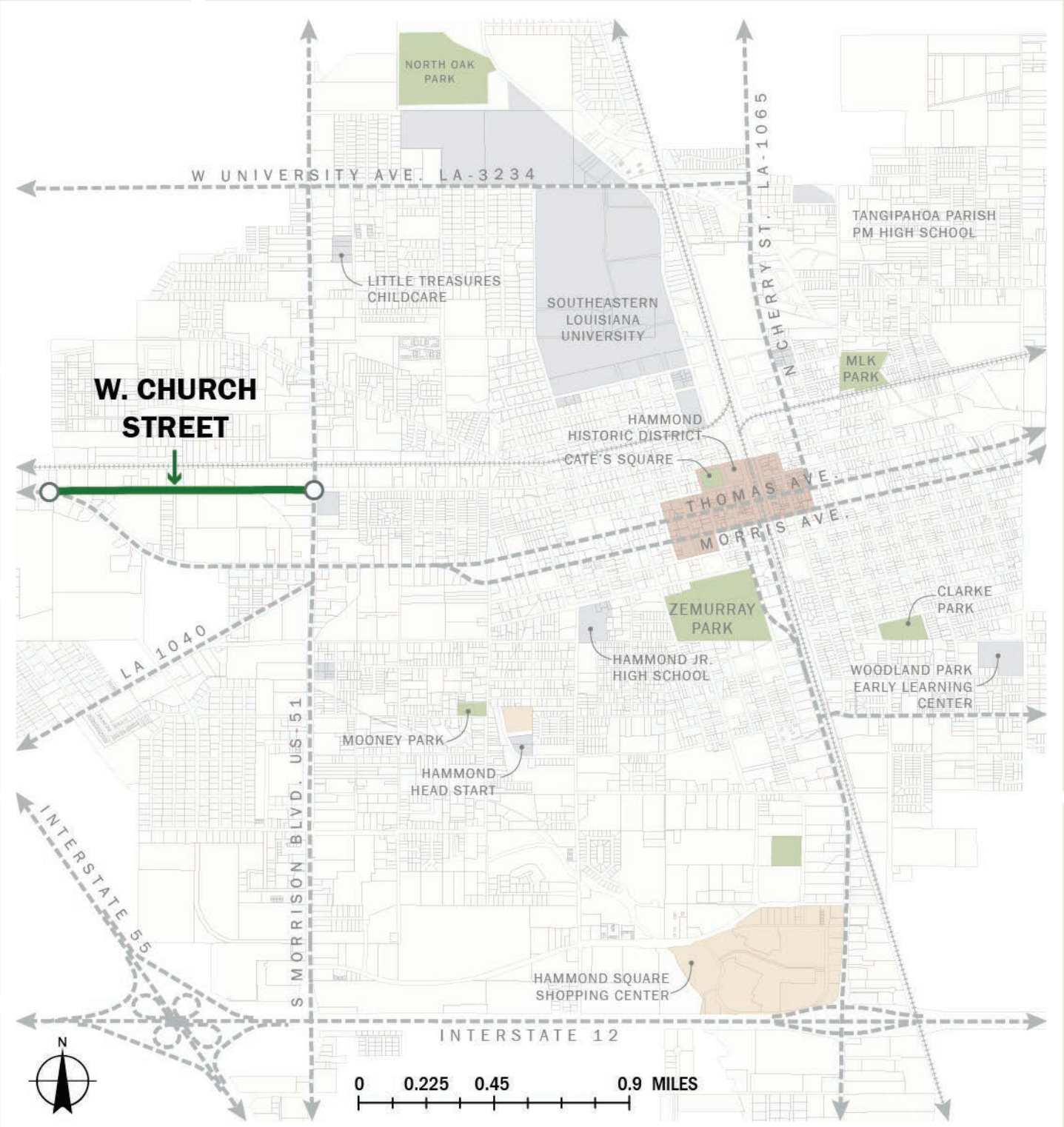

STAGE 0
Preliminary Scope and Budget Checklist
Urban Systems Program

MPO Area: The Regional Planning Commission for Jefferson, Orleans, Plaquemines, St. Bernard, St. Tammany and Tangipahoa Parishes

A. Project Background

Project Name (40 characters max.) Stage 0 Feasibility Study Selected Corridors

District 62 Parish Tangipahoa

City/Town Hammond Local Road Name W. Church St.

If project is on a state route: Route: _____ Control Section: _____

Begin Log Mile: W. Thomas St. End Log Mile: LA Hwy 51

List study team members: Digital Engineering and Dana Brown & Associates

Who is the sponsor of the study? RPC and City of Hammond

Has someone on the sponsor's staff attended the LPA Certification class? _____

Sponsor DUNS#: _____

Date Study Completed: June 2018

Describe the existing facility:

Functional classification: Minor Arterial Number and width of lanes: 2 lanes / ~11'

Shoulder width and type: None 5'/Asphalt Mode: Vehicle

Access control: None ADT: ~9,604 Posted Speed: 45 MPH

Describe any existing pedestrian facilities (ADA compliance should be considered for all improvements that include pedestrian facilities): Sidewalks and crosswalks are non-existent and compliance, upgrades are needed.

Describe the adjacent land use: Predominately commercial uses

Will this project be adding miles to the state highway system (new alignment, new facility)? If yes, has a transfer of ownership been initiated with the appropriate entity? No.

Are there recent, current or near future planning studies or projects in the vicinity? Yes

If yes, please describe the relationship of this project to those studies/projects. Implementation task from the Hammond Comprehensive Plan (2011) and the Bicycle Plan Feasibility Study (RPC 2017).

Provide a brief chronology of these planning study activities: See above.

B. Purpose and Need

State the Purpose (reason for proposing the project) and Need (problem or issue)/Corridor Vision and a brief scope of the project. Also, identify any additional goals and objectives for the project.

The purpose of this project is to identify improvements along the corridors to increase capacity and enhance safety for all users of the roadways with a focus on bike and pedestrian access. The work consisted of conceptual design and cost estimates for geometric, signage/striping, and other proposed physical improvements, consistent with the latest RPC/DOTD Access Management and Complete Streets policies.

C. Agency Coordination

Provide a brief synopsis of coordination with federal, tribal, state and local environmental, regulatory and resource agencies.

Regional Planning Commission, City of Hammond, and LA DOTD held Project Management Committee meetings with members from these entities.

What transportation agencies were included in the agency coordination effort?

LA DOTD District 62, Regional Planning Commission, and City of Hammond Administration

STAGE 0
Preliminary Scope and Budget Checklist
Urban Systems Program

MPO Area: The Regional Planning Commission for Jefferson, Orleans, Plaquemines, St. Bernard, St. Tammany and Tangipahoa Parishes

A. Project Background

Project Name (40 characters max.) Stage 0 Feasibility Study Selected Corridors

District 62 Parish Tangipahoa

City/Town Hammond Local Road Name W. Church St.

If project is on a state route: Route: _____ Control Section: _____

Begin Log Mile: W. Thomas St. End Log Mile: LA Hwy 51

List study team members: Digital Engineering and Dana Brown & Associates

Who is the sponsor of the study? RPC and City of Hammond

Has someone on the sponsor's staff attended the LPA Certification class? _____

Sponsor DUNS#: _____

Date Study Completed: June 2018

Describe the existing facility:

Functional classification: Minor Arterial Number and width of lanes: 2 lanes / ~11'

Shoulder width and type: None 5'/Asphalt Mode: Vehicle

Access control: None ADT: ~9,604 Posted Speed: 45 MPH

Describe any existing pedestrian facilities (ADA compliance should be considered for all improvements that include pedestrian facilities): Sidewalks and crosswalks are non-existent and compliance, upgrades are needed.

Describe the adjacent land use: Predominately commercial uses

Will this project be adding miles to the state highway system (new alignment, new facility)? If yes, has a transfer of ownership been initiated with the appropriate entity? No.

Are there recent, current or near future planning studies or projects in the vicinity? Yes

If yes, please describe the relationship of this project to those studies/projects. Implementation task from the Hammond Comprehensive Plan (2011) and the Bicycle Plan Feasibility Study (RPC 2017).

Provide a brief chronology of these planning study activities: See above.

B. Purpose and Need

State the Purpose (reason for proposing the project) and Need (problem or issue)/Corridor Vision and a brief scope of the project. Also, identify any additional goals and objectives for the project.

The purpose of this project is to identify improvements along the corridors to increase capacity and enhance safety for all users of the roadways with a focus on bike and pedestrian access. The work consisted of conceptual design and cost estimates for geometric, signage/striping, and other proposed physical improvements, consistent with the latest RPC/DOTD Access Management and Complete Streets policies.

C. Agency Coordination

Provide a brief synopsis of coordination with federal, tribal, state and local environmental, regulatory and resource agencies.

Regional Planning Commission, City of Hammond, and LA DOTD held Project Management Committee meetings with members from these entities.

What transportation agencies were included in the agency coordination effort?

LA DOTD District 62, Regional Planning Commission, and City of Hammond Administration

C. Agency Coordination (Continued)

Describe the level of participation of other agencies and how the coordination effort was implemented.
The above mentioned agencies provided input and comments regarding conceptual design and cost estimates at multiple meetings throughout the development of the alternatives.

What steps will need to be taken with each agency during NEPA scoping?
None anticipated.

D. Public Coordination

Provide a synopsis of the coordination effort with the public and stakeholders; include specific timelines, meeting details, agendas, sign-in sheets, etc. (if applicable).
N/A

E. Project Scope, Range of Alternatives, Alternative Evaluation and Screening

Provide a project scope and give a description of the project concept for each alternative studied.

What are the major design features of the proposed facility? Attach a vicinity map showing project limits. If applicable also attach an aerial photo with concept layout.

A project scope, vicinity map, and conceptual drawings for recommendations are attached to this document in plan format.

Will design exceptions be required? Potentially, based on funding source.

Follow this link to view LADOTD Minimum Design Guidelines:

http://www.dotd.louisiana.gov/highways/project_devel/design/road_design/Memoranda/English_Design_Guidelines.pdf

What impact would this project have on freight movements? None

Does this project cross or is it near a railroad crossing? No.

DOTD's "Complete Streets" policy should be taken into consideration. Per the policy, any exception for not accommodating bicyclists, pedestrians and transit users will require the approval of the DOTD chief engineer. For exceptions on Federal-aid highway projects, concurrence from FHWA must also be obtained. In addition any exception in an urbanized area, concurrence from the MPO must also be obtained. Follow this link to view the policy: http://www.dotd.la.gov/programs_grants/completestreets/documents/cs-la-dotpolicy.pdf

- Describe how the project will implement the policy or include a brief explanation of why implementing the policy would not be feasible. The implementation of the conceptual design will have a positive impact on the safety of the W. Church St. corridor and the surrounding neighborhood. The addition of upgraded signage and striping will provide a safer corridor for all users, of all mobilities. In addition, no environmental impacts were discovered to impede any of the recommendations.

How are Context Sensitive Solutions (CSS) being incorporated into the project? For more information on CSS follow this link: http://www.dotd.la.gov/administration/policies/DOTD_CSS_Policy_20060526.pdf.

The rural/suburban character and land use of Hammond was considered in the conceptual design development of all recommendations.

E. Project Scope, Range of Alternatives, Alternative Evaluation and Screening (Continued)

Was the DOTD's "Access Management" policy taken into consideration? If so, describe how. (See EDSM IV.2.1.4 for more information.) Yes, in relation to driveway redesign.

Were any safety analyses performed? If so describe results and attach documentation. For safety analysis guidance follow this link: http://www.dotd.la.gov/planning/highway_safety/home.aspx?key=3

Crash data was provided by RPC and analyzed by the team. Full documentation can be found attached to this document in the report and appendix.

Are there any abnormal crash locations or overrepresented crashes within the project limits? None

What future traffic analyses are anticipated? None

Will fiber optics be required? If so, are there existing lines to tie into? None anticipated.

Are there any future ITS/traffic considerations? None anticipated.

What is the required Transportation Management Plan (TMP) level as defined by EDSM No. VI.1.1.8? None

- Is this project considered significant as defined in EDSM No. VI.1.1.4? No.
- If yes, describe the mobility and safety analysis and assessment that was conducted as required in the development of a TMP. _____
- What further data will need to be collected to address the content and scope of the TMP in the design stage/phase of this project? _____

Was Construction Transportation Management/Property Access taken into consideration? Yes.

Were alternative construction methods considered to mitigate work zone impacts? Will be considered during final design.

Describe screening criteria used to compare alternatives and from what agency the criteria were defined.
The Regional Planning Commission established the scope to be evaluated and presented in the attached report. Safe and efficient movement of all modes of transportation and land use changes were the overall themes. Context sensitive solutions due to character of the surrounding area.

Give an explanation for any alternative that was eliminated based on the screening criteria.
None were eliminated before study.

Which alternatives should be brought forward into NEPA and why? No conceptual designs will require NEPA processes.

Did the public, stakeholders and agencies have an opportunity to comment during the alternative screening process? Yes, PMC meetings were held throughout conceptual development.

Describe any unresolved issues with the public, stakeholders and/or agencies.
None as of report writing.

F. Planning Assumptions and Analytical Methods

What is the forecast year used in the study? N/A

What method was used for forecasting traffic volumes? N/A

Are the planning assumptions and the corridor vision/purpose and need statement consistent with the long range transportation plan? Yes

What future year policy and/or data assumptions were used in the transportation planning process as they are related to land use, economic development, transportation costs and network expansion? Land use data was analyzed for forecasting traffic volume. No network expansion is required at this time but may be needed in the future. Transportation costs are stated in LA DOTD rates. The recommendations will improve the efficiency and safety for all users.

G. Potential Environmental Impacts

See the attached Stage 0 Environmental Checklist

H. Schedule Planner Worksheet

Please attach a completed schedule worksheet

I. Budget/Cost Estimate

Provide a cost estimate for each feasible alternative:

Phase	Total Estimated Cost	Funding Source (STP>200K, STP<200K, CMAQ, DEMO, DOTD Priority Program, Local)	Match Provided By (City, Parish, State, Other)	TIP Fiscal Year
Environmental (document, mitigation, etc.)	\$0			
Engineering Design	\$29,715	TBD	TBD	TBD
R/W Acquisition (C of A if applicable)	\$0			
Utility Relocations	\$0			
Construction	\$297,158	TBD	TBD	TBD
Construction Engineering & Inspection Services	\$20,000	TBD	TBD	TBD
TOTAL COST	\$346,873			

ATTACH ANY ADDITIONAL DOCUMENTATION

Disposition (circle one): (1) Advance to Stage 1 (2) Hold for Reconsideration (3) Shelve

STAGE 0
Environmental Checklist

Route W Church St Parish: Tangipahoa

C.S. Begin Log mile Morrison Blvd (US51) End Log mile Lowes (controlled access)

ADJACENT LAND USE: Commercial

Any property owned by a Native American Tribe?
(Y or N or Unknown) If so, which Tribe? No

Any property enrolled into the Wetland Reserve Program?
(Y or N or Unknown) If so, give the location No

Are there any other known wetlands in the area?
(Y or N) If so, give the location No

Community Elements: Is the project impacting or adjacent to any (if the answer is yes, list names and locations):
(Y or N) Cemeteries No
(Y or N) Churches Greater Rosehill Baptist Church, 2002 W Church St
(Y or N) Schools No
(Y or N) Public Facilities (i.e., fire station, library, etc.) No
(Y or N) Community water well/supply No

Section 4(f) issue: Is the project impacting or adjacent to any (if the answer is yes, list names and locations):
(Y or N) Public recreation areas No
(Y or N) Public parks No
(Y or N) Wildlife Refuges No
(Y or N) Historic Sites No

Is the project impacting, or adjacent to, a property listed on the National Register of Historic Places?
(Y or N) **Is the project within a historic district or a national landmark district?** (Y or N) If the answer is yes to either question, list names and locations below:
No.

Do you know of any threatened or endangered species in the area? (Y or N) No
If so, list species and location. _____

Does the project impact or adjacent to a stream protected by the Louisiana Scenic Rivers Act? (Y or N) If yes, name the stream. No

Are there any Significant Trees as defined by EDSM I.1.1.21 within proposed ROW? (Y or N) If so, where? No.

What year was the existing bridge built? N/A

Are any waterways impacted by the project considered navigable? (Y or N) If unknown, state so, list the waterways: No

Hazardous Material: Have you checked the following DEQ and EPA databases for potential problems? (If the answer is yes, list names and locations.) Yes, checked databases.
(Y or N) Leaking Underground Storage Tanks None
(Y or N) CERCLIS None
(Y or N) ERNS None
(Y or N) Enforcement and Compliance History None

**STAGE 0
Environmental Checklist**

Underground Storage Tanks (UST): Are there any Gasoline Stations or other facilities that may have UST on or adjacent to the project? (Y or N) No

If so, give the name and location: _____

Any chemical plants, refineries or landfills adjacent to the project? (Y or N) Any large manufacturing facilities adjacent to the project? (Y or N) Dry Cleaners? (Y or N) If yes to any, give names and locations: None

Oil/Gas wells: Have you checked DNR database for registered oil and gas wells? (Y or N) List the type and location of wells being impacted by the project. None

Are there any possible residential or commercial relocations/displacements? (Y or N)

How many? No

Do you know of any sensitive community or cultural issues related to the project? (Y or N)

If so, explain None

Is the project area population minority or low income? (Y or N) Yes

What type of detour/closures could be used on the job? None anticipated.

Did you notice anything of environmental concern during your site/windshield survey of the area? If so, explain below.

None.

Ross Liner, AICP, PTP

Point of Contact

504-468-6129

Phone Number

February 14, 2018

Date

CORBIN ROAD

STAGE 0 PRELIMINARY BUDGET CHECKLIST & STAGE 0 ENVIRONMENTAL CHECKLIST

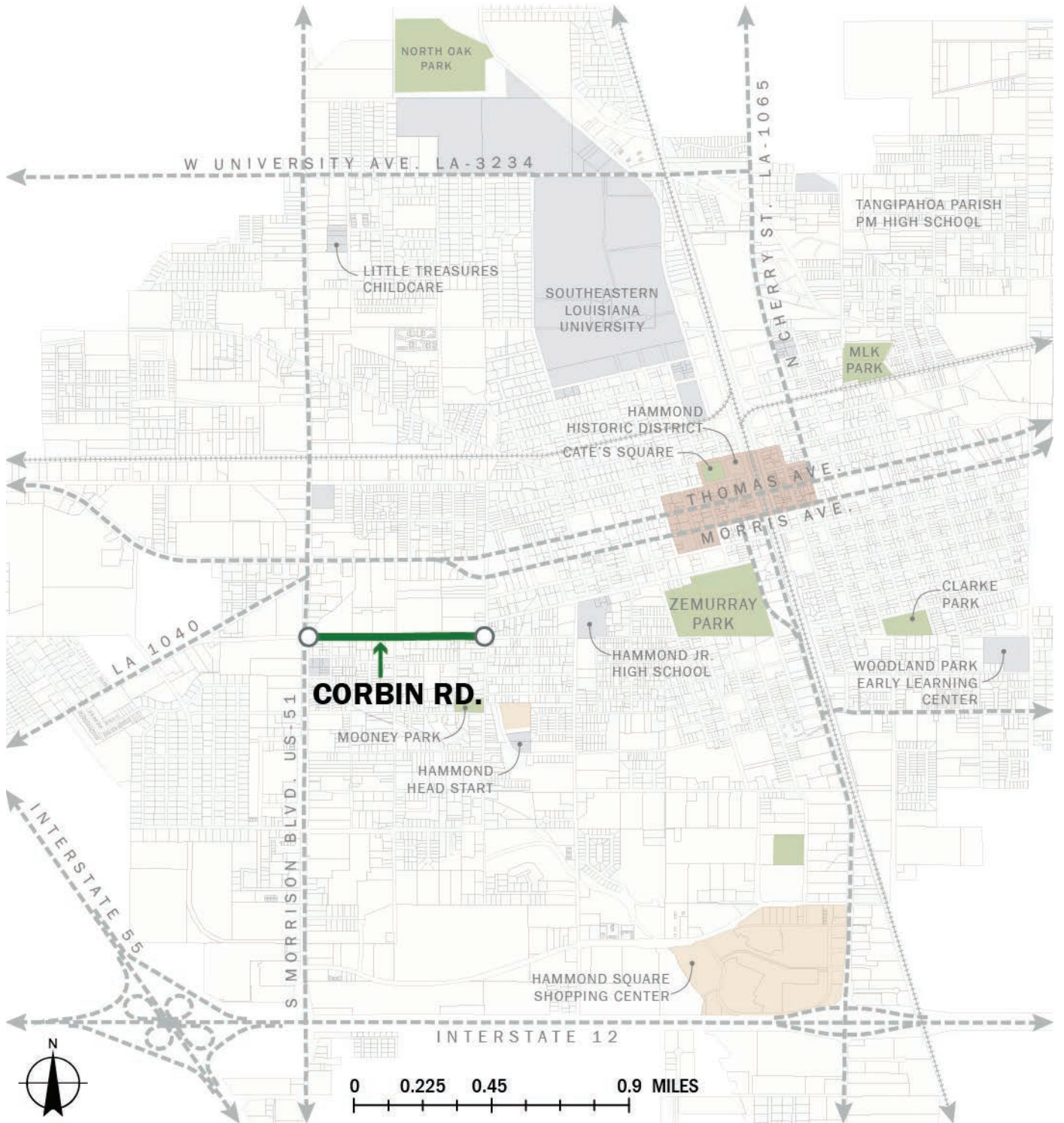

STAGE 0
Preliminary Scope and Budget Checklist
Urban Systems Program

MPO Area: The Regional Planning Commission for Jefferson, Orleans, Plaquemines, St. Bernard, St. Tammany and Tangipahoa Parishes

A. Project Background

Project Name (40 characters max.) Stage 0 Feasibility Study Selected Corridors

District 62 Parish Tangipahoa

City/Town Hammond Local Road Name Corbin Rd.

If project is on a state route: Route: _____ Control Section: _____

Begin Log Mile: US Hwy. 51 End Log Mile: Mooney Ave.

List study team members: Digital Engineering and Dana Brown & Associates

Who is the sponsor of the study? RPC and City of Hammond

Has someone on the sponsor's staff attended the LPA Certification class? _____

Sponsor DUNS#: _____

Date Study Completed: June 2018

Describe the existing facility:

Functional classification: Major Collector Number and width of lanes: 2 lanes / ~10'

Shoulder width and type: None Mode: Vehicle

Access control: None ADT: ~4,012 Posted Speed: 25 MPH

Describe any existing pedestrian facilities (ADA compliance should be considered for all improvements that include pedestrian facilities): Sidewalks and crosswalks are either non-existent or intermittent and compliance, upgrades are needed.

Describe the adjacent land use: Predominately commercial uses with scattered residential

Will this project be adding miles to the state highway system (new alignment, new facility)? If yes, has a transfer of ownership been initiated with the appropriate entity? No.

Are there recent, current or near future planning studies or projects in the vicinity? Yes

If yes, please describe the relationship of this project to those studies/projects. Implementation task from the Hammond Comprehensive Plan (2011) and the Bicycle Plan Feasibility Study (RPC 2017).

Provide a brief chronology of these planning study activities: See above.

B. Purpose and Need

State the Purpose (reason for proposing the project) and Need (problem or issue)/Corridor Vision and a brief scope of the project. Also, identify any additional goals and objectives for the project.

The purpose of this project is to identify improvements along the corridors to increase capacity and enhance safety for all users of the roadways with a focus on bike and pedestrian access. The work consisted of conceptual design and cost estimates for geometric, signage/striping, and other proposed physical improvements, consistent with the latest RPC/DOTD Access Management and Complete Streets policies.

C. Agency Coordination

Provide a brief synopsis of coordination with federal, tribal, state and local environmental, regulatory and resource agencies.

Regional Planning Commission, City of Hammond, and LA DOTD held Project Management Committee meetings with members from these entities.

What transportation agencies were included in the agency coordination effort?

LA DOTD District 62, Regional Planning Commission, and City of Hammond Administration

C. Agency Coordination (Continued)

Describe the level of participation of other agencies and how the coordination effort was implemented.
The above mentioned agencies provided input and comments regarding conceptual design and cost estimates at multiple meetings throughout the development of the alternatives.

What steps will need to be taken with each agency during NEPA scoping?
None anticipated.

D. Public Coordination

Provide a synopsis of the coordination effort with the public and stakeholders; include specific timelines, meeting details, agendas, sign-in sheets, etc. (if applicable).
N/A

E. Project Scope, Range of Alternatives, Alternative Evaluation and Screening

Provide a project scope and give a description of the project concept for each alternative studied.

What are the major design features of the proposed facility? Attach a vicinity map showing project limits. If applicable also attach an aerial photo with concept layout.
A project scope, vicinity map, and conceptual drawings for recommendations are attached to this document in plan format.

Will design exceptions be required? Potentially, based on funding source.

Follow this link to view LADOTD Minimum Design Guidelines:
http://www.dotd.louisiana.gov/highways/project_devel/design/road_design/Memoranda/English_Design_Guidelines.pdf

What impact would this project have on freight movements? None

Does this project cross or is it near a railroad crossing? No.

DOTD's "Complete Streets" policy should be taken into consideration. Per the policy, any exception for not accommodating bicyclists, pedestrians and transit users will require the approval of the DOTD chief engineer. For exceptions on Federal-aid highway projects, concurrence from FHWA must also be obtained. In addition any exception in an urbanized area, concurrence from the MPO must also be obtained. Follow this link to view the policy: http://www.dotd.la.gov/programs_grants/completestreets/documents/cs-la-dotpolicy.pdf

- Describe how the project will implement the policy or include a brief explanation of why implementing the policy would not be feasible. The implementation of the conceptual design will have a positive impact on the safety of the Corbin Rd. corridor and the surrounding neighborhood. The addition of upgraded signage and striping will provide a safer corridor for all users, of all mobilities. In addition, no environmental impacts were discovered to impede any of the recommendations.

How are Context Sensitive Solutions (CSS) being incorporated into the project? For more information on CSS follow this link: http://www.dotd.la.gov/administration/policies/DOTD_CSS_Policy_20060526.pdf.

The rural/suburban character and land use of Hammond was considered in the conceptual design development of all recommendations.

E. Project Scope, Range of Alternatives, Alternative Evaluation and Screening (Continued)

Was the DOTD's "Access Management" policy taken into consideration? If so, describe how. (See EDSM IV.2.1.4 for more information.) Yes, in relation to driveway redesign.

Were any safety analyses performed? If so describe results and attach documentation. For safety analysis guidance follow this link: http://www.dotd.la.gov/planning/highway_safety/home.aspx?key=3

Crash data was provided by RPC and analyzed by the team. Full documentation can be found attached to this document in the report and appendix.

Are there any abnormal crash locations or overrepresented crashes within the project limits? None

What future traffic analyses are anticipated? None

Will fiber optics be required? If so, are there existing lines to tie into? None anticipated.

Are there any future ITS/traffic considerations? None anticipated.

What is the required Transportation Management Plan (TMP) level as defined by EDSM No. VI.1.1.8? None

- Is this project considered significant as defined in EDSM No. VI.1.1.4? No.
- If yes, describe the mobility and safety analysis and assessment that was conducted as required in the development of a TMP. _____
- What further data will need to be collected to address the content and scope of the TMP in the design stage/phase of this project? _____

Was Construction Transportation Management/Property Access taken into consideration? Yes.

Were alternative construction methods considered to mitigate work zone impacts? Will be considered during final design.

Describe screening criteria used to compare alternatives and from what agency the criteria were defined.
The Regional Planning Commission established the scope to be evaluated and presented in the attached report. Safe and efficient movement of all modes of transportation and land use changes were the overall themes. Context sensitive solutions due to character of the surrounding area.

Give an explanation for any alternative that was eliminated based on the screening criteria.
None were eliminated before study.

Which alternatives should be brought forward into NEPA and why? No conceptual designs will require NEPA processes.

Did the public, stakeholders and agencies have an opportunity to comment during the alternative screening process? Yes, PMC meetings were held throughout conceptual development.

Describe any unresolved issues with the public, stakeholders and/or agencies.
None as of report writing.

F. Planning Assumptions and Analytical Methods

What is the forecast year used in the study? N/A

What method was used for forecasting traffic volumes? N/A

Are the planning assumptions and the corridor vision/purpose and need statement consistent with the long range transportation plan? Yes.

What future year policy and/or data assumptions were used in the transportation planning process as they are related to land use, economic development, transportation costs and network expansion? Land use data was analyzed for forecasting traffic volume. No network expansion is required at this time but may be needed in the future. Transportation costs are stated in LA DOTD rates. The recommendations will improve the efficiency and safety for all users.

G. Potential Environmental Impacts

See the attached Stage 0 Environmental Checklist

H. Schedule Planner Worksheet

Please attach a completed schedule worksheet

I. Budget/Cost Estimate

Provide a cost estimate for each feasible alternative:

Phase	Total Estimated Cost	Funding Source (STP>200K, STP<200K, CMAQ, DEMO, DOTD Priority Program, Local)	Match Provided By (City, Parish, State, Other)	TIP Fiscal Year
Environmental (document, mitigation, etc.)	\$0			
Engineering Design	\$46,292	TBD	TBD	TBD
R/W Acquisition (C of A if applicable)	\$0			
Utility Relocations	\$0			
Construction	\$462,929	TBD	TBD	TBD
Construction Engineering & Inspection Services	\$30,000	TBD	TBD	TBD
TOTAL COST	\$539,221			

ATTACH ANY ADDITIONAL DOCUMENTATION

Disposition (circle one): (1) Advance to Stage 1 (2) Hold for Reconsideration (3) Shelve

STAGE 0
Environmental Checklist

Route Corbin Rd Parish: Tangipahoa

C.S. Begin Log mile Morrison Blvd (US51) End Log mile Mooney Ave

ADJACENT LAND USE: Commercial

Any property owned by a Native American Tribe?
(Y or N or Unknown) If so, which Tribe? No

Any property enrolled into the Wetland Reserve Program?
(Y or N or Unknown) If so, give the location No

Are there any other known wetlands in the area?
(Y or N) If so, give the location No

Community Elements: Is the project impacting or adjacent to any (if the answer is yes, list names and locations):

(Y or N) Cemeteries No

(Y or N) Churches Church of Christ, 1800 Corbin Rd

(Y or N) Schools No

(Y or N) Public Facilities (i.e., fire station, library, etc.) No

(Y or N) Community water well/supply No

Section 4(f) issue: Is the project impacting or adjacent to any (if the answer is yes, list names and locations):

(Y or N) Public recreation areas No

(Y or N) Public parks No

(Y or N) Wildlife Refuges No

(Y or N) Historic Sites No

Is the project impacting, or adjacent to, a property listed on the National Register of Historic Places?
(Y or N) **Is the project within a historic district or a national landmark district?** (Y or N) If the answer is yes to either question, list names and locations below:
No.

Do you know of any threatened or endangered species in the area? (Y or N) No
If so, list species and location. _____

Does the project impact or adjacent to a stream protected by the Louisiana Scenic Rivers Act? (Y or N) If yes, name the stream. No

Are there any Significant Trees as defined by EDSM I.1.1.21 within proposed ROW? (Y or N) If so, where? No.

What year was the existing bridge built? N/A

Are any waterways impacted by the project considered navigable? (Y or N) If unknown, state so, list the waterways: No

Hazardous Material: Have you checked the following DEQ and EPA databases for potential problems? (If the answer is yes, list names and locations.) Yes, checked databases.

(Y or N) Leaking Underground Storage Tanks None

(Y or N) CERCLIS None

(Y or N) ERNS None

(Y or N) Enforcement and Compliance History None

**STAGE 0
Environmental Checklist**

Underground Storage Tanks (UST): Are there any Gasoline Stations or other facilities that may have UST on or adjacent to the project? (Y or N) No

If so, give the name and location: _____

Any chemical plants, refineries or landfills adjacent to the project? (Y or N) Any large manufacturing facilities adjacent to the project? (Y or N) Dry Cleaners? (Y or N) If yes to any, give names and locations: None

Oil/Gas wells: Have you checked DNR database for registered oil and gas wells? (Y or N) List the type and location of wells being impacted by the project. None

Are there any possible residential or commercial relocations/displacements? (Y or N)

How many? No

Do you know of any sensitive community or cultural issues related to the project? (Y or N)

If so, explain None

Is the project area population minority or low income? (Y or N) Yes

What type of detour/closures could be used on the job? None anticipated.

Did you notice anything of environmental concern during your site/windshield survey of the area? If so, explain below.

None.

Ross Liner, AICP, PTP

Point of Contact

504-468-6129

Phone Number

February 14, 2018

Date

MOONEY AVENUE

STAGE 0 PRELIMINARY BUDGET CHECKLIST & STAGE 0 ENVIRONMENTAL CHECKLIST

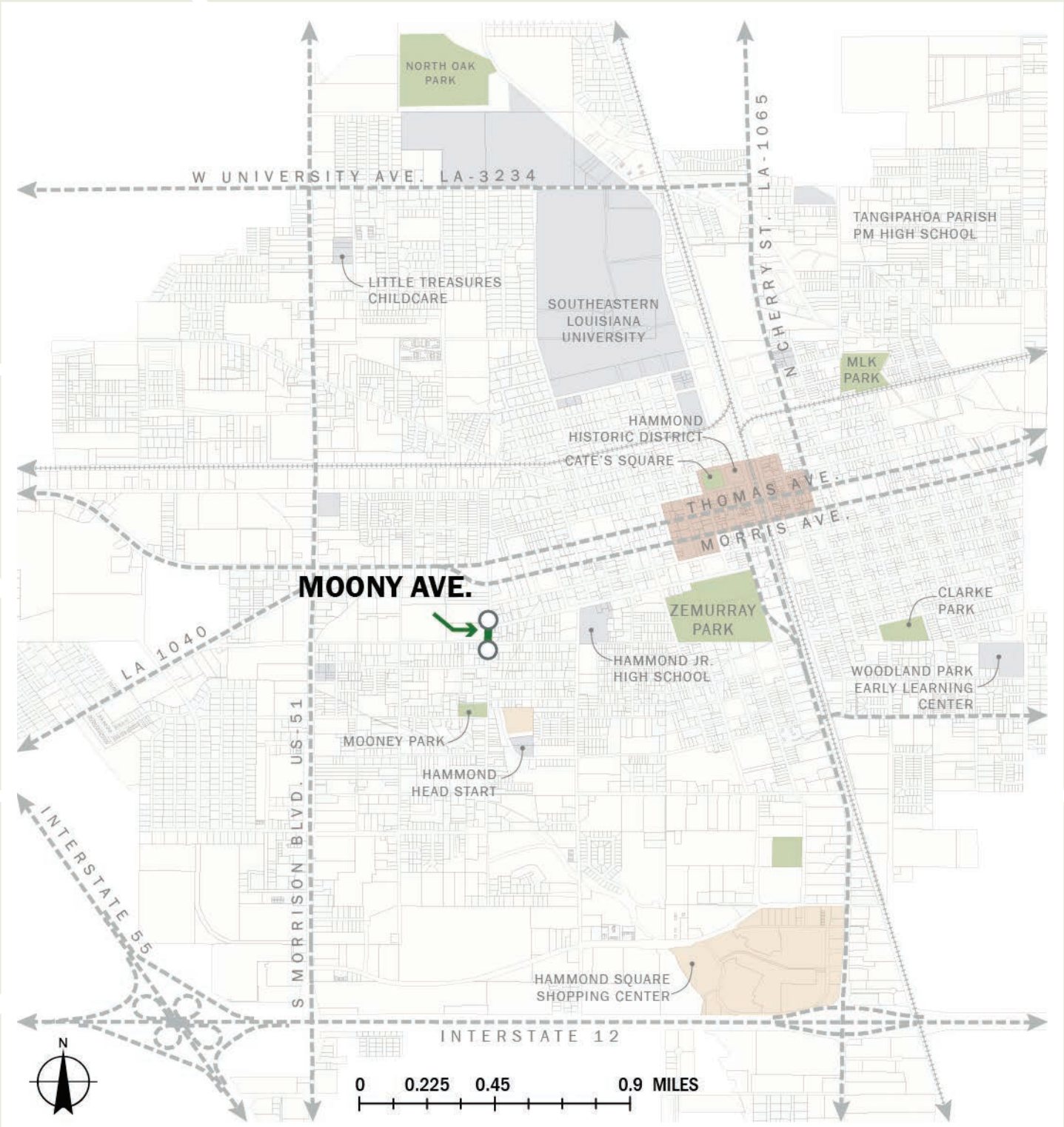

STAGE 0
Preliminary Scope and Budget Checklist
Urban Systems Program

MPO Area: The Regional Planning Commission for Jefferson, Orleans, Plaquemines, St. Bernard, St. Tammany and Tangipahoa Parishes

A. Project Background

Project Name (40 characters max.) Stage 0 Feasibility Study Selected Corridors

District 62 Parish Tangipahoa

City/Town Hammond Local Road Name Mooney Ave.

If project is on a state route: Route: _____ Control Section: _____

Begin Log Mile: Corbin Rd. End Log Mile: W. Coleman Ave.

List study team members: Digital Engineering and Dana Brown & Associates

Who is the sponsor of the study? RPC and City of Hammond

Has someone on the sponsor's staff attended the LPA Certification class? _____

Sponsor DUNS#: _____

Date Study Completed: June 2018

Describe the existing facility:

Functional classification: Major Collector Number and width of lanes: 2 lanes / ~10'

Shoulder width and type: None Mode: Vehicle

Access control: None ADT: N/A Posted Speed: 25 MPH

Describe any existing pedestrian facilities (ADA compliance should be considered for all improvements that include pedestrian facilities): Sidewalks and crosswalks are non-existent and compliance, upgrades are needed.

Describe the adjacent land use: Predominately commercial uses

Will this project be adding miles to the state highway system (new alignment, new facility)? If yes, has a transfer of ownership been initiated with the appropriate entity? No.

Are there recent, current or near future planning studies or projects in the vicinity? Yes

If yes, please describe the relationship of this project to those studies/projects. Implementation task from the Hammond Comprehensive Plan (2011) and the Bicycle Plan Feasibility Study (RPC 2017).

Provide a brief chronology of these planning study activities: See above.

B. Purpose and Need

State the Purpose (reason for proposing the project) and Need (problem or issue)/Corridor Vision and a brief scope of the project. Also, identify any additional goals and objectives for the project.

The purpose of this project is to identify improvements along the corridors to increase capacity and enhance safety for all users of the roadways with a focus on bike and pedestrian access. The work consisted of conceptual design and cost estimates for geometric, signage/striping, and other proposed physical improvements, consistent with the latest RPC/DOTD Access Management and Complete Streets policies.

C. Agency Coordination

Provide a brief synopsis of coordination with federal, tribal, state and local environmental, regulatory and resource agencies.

Regional Planning Commission, City of Hammond, and LA DOTD held Project Management Committee meetings with members from these entities.

What transportation agencies were included in the agency coordination effort?

LA DOTD District 62, Regional Planning Commission, and City of Hammond Administration

C. Agency Coordination (Continued)

Describe the level of participation of other agencies and how the coordination effort was implemented.
The above mentioned agencies provided input and comments regarding conceptual design and cost estimates at multiple meetings throughout the development of the alternatives.

What steps will need to be taken with each agency during NEPA scoping?
None anticipated.

D. Public Coordination

Provide a synopsis of the coordination effort with the public and stakeholders; include specific timelines, meeting details, agendas, sign-in sheets, etc. (if applicable).
N/A

E. Project Scope, Range of Alternatives, Alternative Evaluation and Screening

Provide a project scope and give a description of the project concept for each alternative studied.

What are the major design features of the proposed facility? Attach a vicinity map showing project limits. If applicable also attach an aerial photo with concept layout.

A project scope, vicinity map, and conceptual drawings for recommendations are attached to this document in plan format.

Will design exceptions be required? Potentially, based on funding source.

Follow this link to view LADOTD Minimum Design Guidelines:

http://www.dotd.louisiana.gov/highways/project_devel/design/road_design/Memoranda/English_Design_Guidelines.pdf

What impact would this project have on freight movements? None

Does this project cross or is it near a railroad crossing? No.

DOTD's "Complete Streets" policy should be taken into consideration. Per the policy, any exception for not accommodating bicyclists, pedestrians and transit users will require the approval of the DOTD chief engineer. For exceptions on Federal-aid highway projects, concurrence from FHWA must also be obtained. In addition any exception in an urbanized area, concurrence from the MPO must also be obtained. Follow this link to view the policy: http://www.dotd.la.gov/programs_grants/completestreets/documents/cs-la-dotpolicy.pdf

- Describe how the project will implement the policy or include a brief explanation of why implementing the policy would not be feasible. The implementation of the conceptual design will have a positive impact on the safety of the Mooney Ave. corridor and the surrounding neighborhood. The addition of upgraded signage and striping will provide a safer corridor for all users, of all mobilities. In addition, no environmental impacts were discovered to impede any of the recommendations.

How are Context Sensitive Solutions (CSS) being incorporated into the project? For more information on CSS follow this link: http://www.dotd.la.gov/administration/policies/DOTD_CSS_Policy_20060526.pdf.

The rural/suburban character and land use of Hammond was considered in the conceptual design development of all recommendations.

E. Project Scope, Range of Alternatives, Alternative Evaluation and Screening (Continued)

Was the DOTD's "Access Management" policy taken into consideration? If so, describe how. (See EDSM IV.2.1.4 for more information.) Yes, in relation to driveway redesign.

Were any safety analyses performed? If so describe results and attach documentation. For safety analysis guidance follow this link: http://www.dotd.la.gov/planning/highway_safety/home.aspx?key=3

Crash data was provided by RPC and analyzed by the team. Full documentation can be found attached to this document in the report and appendix.

Are there any abnormal crash locations or overrepresented crashes within the project limits? None

What future traffic analyses are anticipated? None

Will fiber optics be required? If so, are there existing lines to tie into? None anticipated.

Are there any future ITS/traffic considerations? None anticipated.

What is the required Transportation Management Plan (TMP) level as defined by EDSM No. VI.1.1.8? None

- Is this project considered significant as defined in EDSM No. VI.1.1.4? No.
- If yes, describe the mobility and safety analysis and assessment that was conducted as required in the development of a TMP. _____
- What further data will need to be collected to address the content and scope of the TMP in the design stage/phase of this project? _____

Was Construction Transportation Management/Property Access taken into consideration? Yes.

Were alternative construction methods considered to mitigate work zone impacts? Will be considered during final design.

Describe screening criteria used to compare alternatives and from what agency the criteria were defined.
The Regional Planning Commission established the scope to be evaluated and presented in the attached report. Safe and efficient movement of all modes of transportation and land use changes were the overall themes. Context sensitive solutions due to character of the surrounding area.

Give an explanation for any alternative that was eliminated based on the screening criteria.
None were eliminated before study.

Which alternatives should be brought forward into NEPA and why? No conceptual designs will require NEPA processes.

Did the public, stakeholders and agencies have an opportunity to comment during the alternative screening process? Yes, PMC meetings were held throughout conceptual development.

Describe any unresolved issues with the public, stakeholders and/or agencies.
None as of report writing.

F. Planning Assumptions and Analytical Methods

What is the forecast year used in the study? N/A

What method was used for forecasting traffic volumes? N/A

Are the planning assumptions and the corridor vision/purpose and need statement consistent with the long range transportation plan? Yes.

What future year policy and/or data assumptions were used in the transportation planning process as they are related to land use, economic development, transportation costs and network expansion? Land use data was analyzed for forecasting traffic volume. No network expansion is required at this time but may be needed in the future. Transportation costs are stated in LA DOTD rates. The recommendations will improve the efficiency and safety for all users.

G. Potential Environmental Impacts

See the attached Stage 0 Environmental Checklist

H. Schedule Planner Worksheet

Please attach a completed schedule worksheet

I. Budget/Cost Estimate

Provide a cost estimate for each feasible alternative:

Phase	Total Estimated Cost	Funding Source (STP>200K, STP<200K, CMAQ, DEMO, DOTD Priority Program, Local)	Match Provided By (City, Parish, State, Other)	TIP Fiscal Year
Environmental (document, mitigation, etc.)	\$0			
Engineering Design	\$10,735	TBD	TBD	TBD
R/W Acquisition (C of A if applicable)	\$0			
Utility Relocations	\$0			
Construction	\$107,354	TBD	TBD	TBD
Construction Engineering & Inspection Services	\$10,000	TBD	TBD	TBD
TOTAL COST	\$128,089			

ATTACH ANY ADDITIONAL DOCUMENTATION

Disposition (circle one): (1) Advance to Stage 1 (2) Hold for Reconsideration (3) Shelve

STAGE 0
Environmental Checklist

Route Mooney Ave Parish: Tangipahoa

C.S. Begin Log mile W Coleman Ave End Log mile Corbin Rd

ADJACENT LAND USE: Commercial

Any property owned by a Native American Tribe?
(Y or N or Unknown) If so, which Tribe? No

Any property enrolled into the Wetland Reserve Program?
(Y or N or Unknown) If so, give the location No

Are there any other known wetlands in the area?
(Y or N) If so, give the location No

Community Elements: Is the project impacting or adjacent to any (if the answer is yes, list names and locations):

(Y or N) Cemeteries No

(Y or N) Churches Greater Love Church Of God In Christ 407 S Mooney Ave

(Y or N) Schools No

(Y or N) Public Facilities (i.e., fire station, library, etc.) No

(Y or N) Community water well/supply No

Section 4(f) issue: Is the project impacting or adjacent to any (if the answer is yes, list names and locations):

(Y or N) Public recreation areas No

(Y or N) Public parks No

(Y or N) Wildlife Refuges No

(Y or N) Historic Sites No

Is the project impacting, or adjacent to, a property listed on the National Register of Historic Places?
(Y or N) **Is the project within a historic district or a national landmark district?** (Y or N) If the answer is yes to either question, list names and locations below:
No.

Do you know of any threatened or endangered species in the area? (Y or N) No
If so, list species and location. _____

Does the project impact or adjacent to a stream protected by the Louisiana Scenic Rivers Act? (Y or N) If yes, name the stream. No

Are there any Significant Trees as defined by EDSM I.1.1.21 within proposed ROW? (Y or N) If so, where? No.

What year was the existing bridge built? N/A

Are any waterways impacted by the project considered navigable? (Y or N) If unknown, state so, list the waterways: No

Hazardous Material: Have you checked the following DEQ and EPA databases for potential problems? (If the answer is yes, list names and locations.) Yes, checked databases.

(Y or N) Leaking Underground Storage Tanks None

(Y or N) CERCLIS None

(Y or N) ERNS None

(Y or N) Enforcement and Compliance History None

**STAGE 0
Environmental Checklist**

Underground Storage Tanks (UST): Are there any Gasoline Stations or other facilities that may have UST on or adjacent to the project? (Y or N) No

If so, give the name and location: _____

Any chemical plants, refineries or landfills adjacent to the project? (Y or N) Any large manufacturing facilities adjacent to the project? (Y or N) Dry Cleaners? (Y or N) If yes to any, give names and locations: None

Oil/Gas wells: Have you checked DNR database for registered oil and gas wells? (Y or N) List the type and location of wells being impacted by the project. None

Are there any possible residential or commercial relocations/displacements? (Y or N)

How many? No

Do you know of any sensitive community or cultural issues related to the project? (Y or N)

If so, explain None

Is the project area population minority or low income? (Y or N) Yes

What type of detour/closures could be used on the job? None anticipated.

Did you notice anything of environmental concern during your site/windshield survey of the area? If so, explain below.

None.

Ross Liner, AICP, PTP

Point of Contact

504-468-6129

Phone Number

February 14, 2018

Date

J.W. DAVID DRIVE

STAGE 0 PRELIMINARY BUDGET CHECKLIST & STAGE 0 ENVIRONMENTAL CHECKLIST

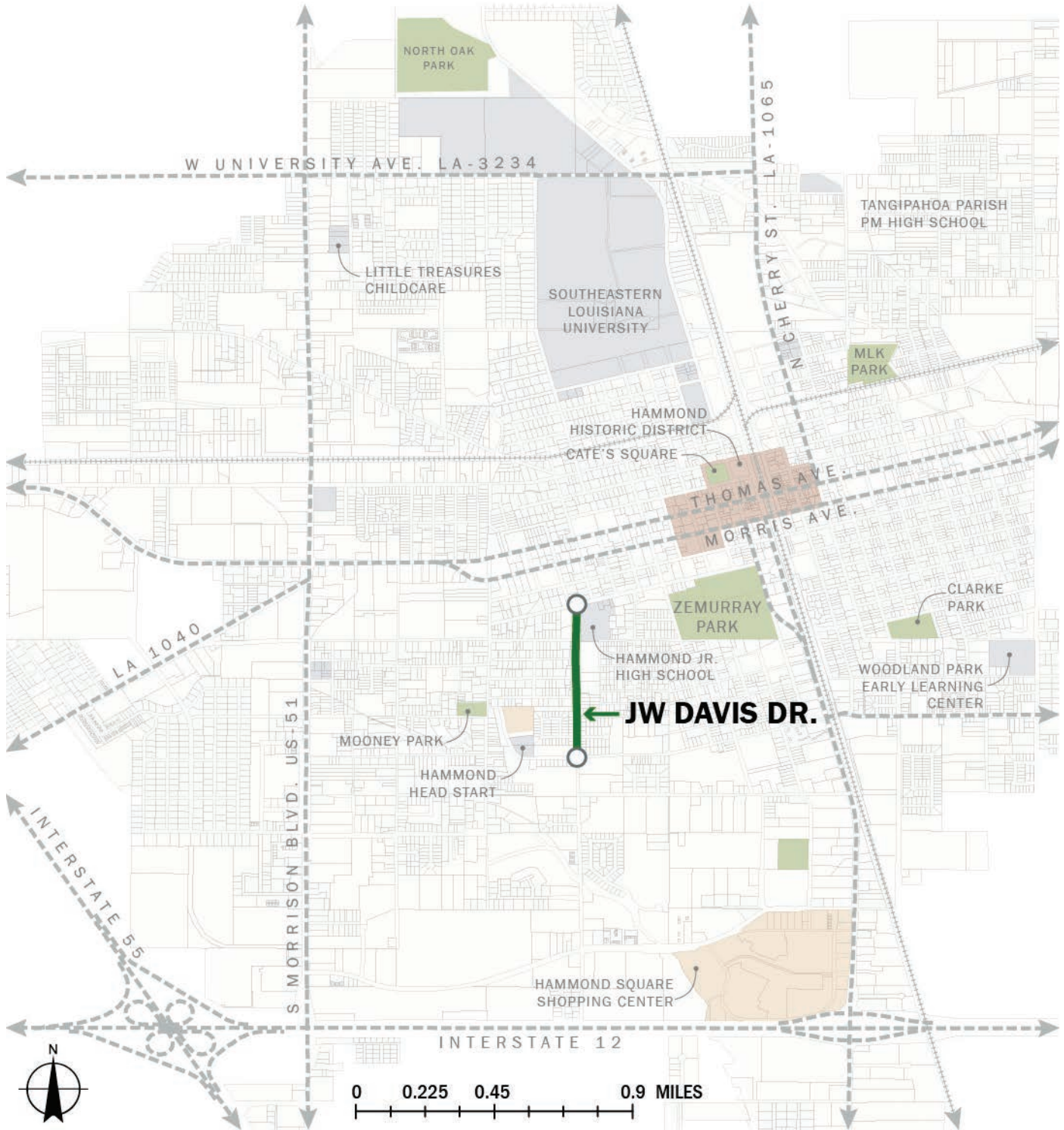

STAGE 0
Preliminary Scope and Budget Checklist
Urban Systems Program

MPO Area: The Regional Planning Commission for Jefferson, Orleans, Plaquemines, St. Bernard, St. Tammany and Tangipahoa Parishes

A. Project Background

Project Name (40 characters max.) Stage 0 Feasibility Study Selected Corridors

District 62 Parish Tangipahoa

City/Town Hammond Local Road Name J W Davis Dr.

If project is on a state route: Route: _____ Control Section: _____

Begin Log Mile: W. Coleman Ave. End Log Mile: Phoenix Sq

List study team members: Digital Engineering and Dana Brown & Associates

Who is the sponsor of the study? RPC and City of Hammond

Has someone on the sponsor's staff attended the LPA Certification class? _____

Sponsor DUNS#: _____

Date Study Completed: June 2018

Describe the existing facility:

Functional classification: Major Collector Number and width of lanes: 2 lanes / ~10'

Shoulder width and type: None Mode: Vehicle

Access control: None ADT: ~1,954 Posted Speed: 25 MPH

Describe any existing pedestrian facilities (ADA compliance should be considered for all improvements that include pedestrian facilities): Sidewalks and crosswalks are non-existent or intermittent and compliance, upgrades are needed.

Describe the adjacent land use: Predominately residential uses

Will this project be adding miles to the state highway system (new alignment, new facility)? If yes, has a transfer of ownership been initiated with the appropriate entity? No.

Are there recent, current or near future planning studies or projects in the vicinity? Yes

If yes, please describe the relationship of this project to those studies/projects. Implementation task from the Hammond Comprehensive Plan (2011) and the Bicycle Plan Feasibility Study (RPC 2017).

Provide a brief chronology of these planning study activities: See above.

B. Purpose and Need

State the Purpose (reason for proposing the project) and Need (problem or issue)/Corridor Vision and a brief scope of the project. Also, identify any additional goals and objectives for the project.

The purpose of this project is to identify improvements along the corridors to increase capacity and enhance safety for all users of the roadways with a focus on bike and pedestrian access. The work consisted of conceptual design and cost estimates for geometric, signage/striping, and other proposed physical improvements, consistent with the latest RPC/DOTD Access Management and Complete Streets policies.

C. Agency Coordination

Provide a brief synopsis of coordination with federal, tribal, state and local environmental, regulatory and resource agencies.

Regional Planning Commission, City of Hammond, and LA DOTD held Project Management Committee meetings with members from these entities.

What transportation agencies were included in the agency coordination effort?

LA DOTD District 62, Regional Planning Commission, and City of Hammond Administration

C. Agency Coordination (Continued)

Describe the level of participation of other agencies and how the coordination effort was implemented.
The above mentioned agencies provided input and comments regarding conceptual design and cost estimates at multiple meetings throughout the development of the alternatives.

What steps will need to be taken with each agency during NEPA scoping?

None anticipated.

D. Public Coordination

Provide a synopsis of the coordination effort with the public and stakeholders; include specific timelines, meeting details, agendas, sign-in sheets, etc. (if applicable).

N/A

E. Project Scope, Range of Alternatives, Alternative Evaluation and Screening

Provide a project scope and give a description of the project concept for each alternative studied.

What are the major design features of the proposed facility? Attach a vicinity map showing project limits. If applicable also attach an aerial photo with concept layout.

A project scope, vicinity map, and conceptual drawings for recommendations are attached to this document in plan format.

Will design exceptions be required? Potentially, based on funding source.

Follow this link to view LADOTD Minimum Design Guidelines:

http://www.dotd.louisiana.gov/highways/project_devel/design/road_design/Memoranda/English_Design_Guidelines.pdf

What impact would this project have on freight movements? None

Does this project cross or is it near a railroad crossing? No.

DOTD's "Complete Streets" policy should be taken into consideration. Per the policy, any exception for not accommodating bicyclists, pedestrians and transit users will require the approval of the DOTD chief engineer. For exceptions on Federal-aid highway projects, concurrence from FHWA must also be obtained. In addition any exception in an urbanized area, concurrence from the MPO must also be obtained. Follow this link to view the policy: http://www.dotd.la.gov/programs_grants/completestreets/documents/cs-la-dotpolicy.pdf

- Describe how the project will implement the policy or include a brief explanation of why implementing the policy would not be feasible. The implementation of the conceptual design will have a positive impact on the safety of the J W Davis Rd. corridor and the surrounding neighborhood. The addition of upgraded signage and striping will provide a safer corridor for all users, of all mobilities. In addition, no environmental impacts were discovered to impede any of the recommendations.

How are Context Sensitive Solutions (CSS) being incorporated into the project? For more information on CSS follow this link: http://www.dotd.la.gov/administration/policies/DOTD_CSS_Policy_20060526.pdf.

The rural/suburban character and land use of Hammond was considered in the conceptual design development of all recommendations.

E. Project Scope, Range of Alternatives, Alternative Evaluation and Screening (Continued)

Was the DOTD's "Access Management" policy taken into consideration? If so, describe how. (See EDSM IV.2.1.4 for more information.) Yes, in relation to driveway redesign.

Were any safety analyses performed? If so describe results and attach documentation. For safety analysis guidance follow this link: http://www.dotd.la.gov/planning/highway_safety/home.aspx?key=3

Crash data was provided by RPC and analyzed by the team. Full documentation can be found attached to this document in the report and appendix.

Are there any abnormal crash locations or overrepresented crashes within the project limits? None

What future traffic analyses are anticipated? None

Will fiber optics be required? If so, are there existing lines to tie into? None anticipated.

Are there any future ITS/traffic considerations? None anticipated.

What is the required Transportation Management Plan (TMP) level as defined by EDSM No. VI.1.1.8? None

- Is this project considered significant as defined in EDSM No. VI.1.1.4? No.
- If yes, describe the mobility and safety analysis and assessment that was conducted as required in the development of a TMP. _____
- What further data will need to be collected to address the content and scope of the TMP in the design stage/phase of this project? _____

Was Construction Transportation Management/Property Access taken into consideration? Yes.

Were alternative construction methods considered to mitigate work zone impacts? Will be considered during final design.

Describe screening criteria used to compare alternatives and from what agency the criteria were defined.
The Regional Planning Commission established the scope to be evaluated and presented in the attached report. Safe and efficient movement of all modes of transportation and land use changes were the overall themes. Context sensitive solutions due to character of the surrounding area.

Give an explanation for any alternative that was eliminated based on the screening criteria.
None were eliminated before study.

Which alternatives should be brought forward into NEPA and why? No conceptual designs will require NEPA processes.

Did the public, stakeholders and agencies have an opportunity to comment during the alternative screening process? Yes, PMC meetings were held throughout conceptual development.

Describe any unresolved issues with the public, stakeholders and/or agencies.
None as of report writing.

F. Planning Assumptions and Analytical Methods

What is the forecast year used in the study? N/A

What method was used for forecasting traffic volumes? N/A

Are the planning assumptions and the corridor vision/purpose and need statement consistent with the long range transportation plan? Yes.

What future year policy and/or data assumptions were used in the transportation planning process as they are related to land use, economic development, transportation costs and network expansion? Land use data was analyzed for forecasting traffic volume. No network expansion is required at this time but may be needed in the future. Transportation costs are stated in LA DOTD rates. The recommendations will improve the efficiency and safety for all users.

G. Potential Environmental Impacts

See the attached Stage 0 Environmental Checklist

H. Schedule Planner Worksheet

Please attach a completed schedule worksheet

I. Budget/Cost Estimate

Provide a cost estimate for each feasible alternative:

Phase	Total Estimated Cost	Funding Source (STP>200K, STP<200K, CMAQ, DEMO, DOTD Priority Program, Local)	Match Provided By (City, Parish, State, Other)	TIP Fiscal Year
Environmental (document, mitigation, etc.)	\$0			
Engineering Design	\$4,950	TBD	TBD	TBD
R/W Acquisition (C of A if applicable)	\$0			
Utility Relocations	\$0			
Construction	\$49,501	TBD	TBD	TBD
Construction Engineering & Inspection Services	\$5,000	TBD	TBD	TBD
TOTAL COST	\$59,451			

ATTACH ANY ADDITIONAL DOCUMENTATION

Disposition (circle one): (1) Advance to Stage 1 (2) Hold for Reconsideration (3) Shelve

STAGE 0
Environmental Checklist

Route J W Davis Parish: Tangipahoa

C.S. _____ Begin Log mile Phoenix Sq End Log mile W Coleman Ave

ADJACENT LAND USE: Residential

Any property owned by a Native American Tribe?
(Y or N or Unknown) If so, which Tribe? No

Any property enrolled into the Wetland Reserve Program?
(Y or N or Unknown) If so, give the location No

Are there any other known wetlands in the area?
(Y or N) If so, give the location No

Community Elements: Is the project impacting or adjacent to any (if the answer is yes, list names and locations):

(Y or N) Cemeteries No

(Y or N) Churches No

(Y or N) Schools Yes, Hammond Junior High, 111 J W Davis Dr

(Y or N) Public Facilities (i.e., fire station, library, etc.) No

(Y or N) Community water well/supply No

Section 4(f) issue: Is the project impacting or adjacent to any (if the answer is yes, list names and locations):

(Y or N) Public recreation areas No

(Y or N) Public parks No

(Y or N) Wildlife Refuges No

(Y or N) Historic Sites No

Is the project impacting, or adjacent to, a property listed on the National Register of Historic Places?
(Y or N) **Is the project within a historic district or a national landmark district?** (Y or N) If the answer is yes to either question, list names and locations below:
No.

Do you know of any threatened or endangered species in the area? (Y or N) No
If so, list species and location. _____

Does the project impact or adjacent to a stream protected by the Louisiana Scenic Rivers Act? (Y or N) If yes, name the stream. No

Are there any Significant Trees as defined by EDSM I.1.1.21 within proposed ROW? (Y or N) If so, where? No

What year was the existing bridge built? N/A

Are any waterways impacted by the project considered navigable? (Y or N) If unknown, state so, list the waterways: No

Hazardous Material: Have you checked the following DEQ and EPA databases for potential problems? (If the answer is yes, list names and locations.) Yes, checked databases.

(Y or N) Leaking Underground Storage Tanks None

(Y or N) CERCLIS None

(Y or N) ERNS None

(Y or N) Enforcement and Compliance History None

**STAGE 0
Environmental Checklist**

Underground Storage Tanks (UST): Are there any Gasoline Stations or other facilities that may have UST on or adjacent to the project? (Y or N) No

If so, give the name and location: _____

Any chemical plants, refineries or landfills adjacent to the project? (Y or N) Any large manufacturing facilities adjacent to the project? (Y or N) Dry Cleaners? (Y or N) If yes to any, give names and locations: None

Oil/Gas wells: Have you checked DNR database for registered oil and gas wells? (Y or N) List the type and location of wells being impacted by the project. None

Are there any possible residential or commercial relocations/displacements? (Y or N)

How many? No

Do you know of any sensitive community or cultural issues related to the project? (Y or N)

If so, explain None

Is the project area population minority or low income? (Y or N) Yes

What type of detour/closures could be used on the job? None anticipated.

Did you notice anything of environmental concern during your site/windshield survey of the area? If so, explain below.

None.

Ross Liner, AICP, PTP

Point of Contact

504-468-6129

Phone Number

February 14, 2018

Date

E COLEMAN AVENUE & W COLEMAN AVENUE

STAGE 0 PRELIMINARY BUDGET CHECKLIST & STAGE 0 ENVIRONMENTAL CHECKLIST

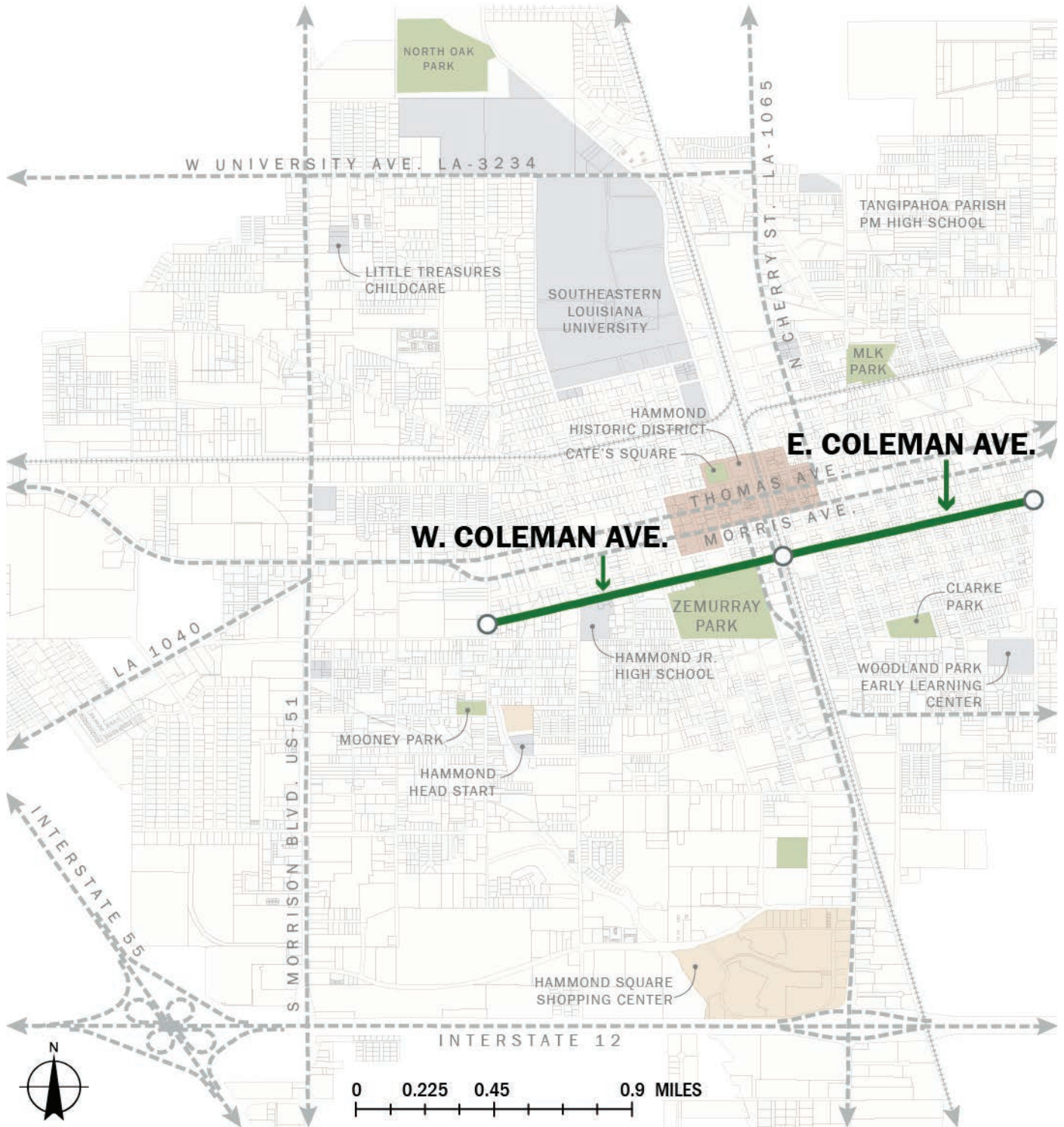

STAGE 0
Preliminary Scope and Budget Checklist
Urban Systems Program

MPO Area: The Regional Planning Commission for Jefferson, Orleans, Plaquemines, St. Bernard, St. Tammany and Tangipahoa Parishes

A. Project Background

Project Name (40 characters max.) Stage 0 Feasibility Study Selected Corridors

District 62 Parish Tangipahoa

City/Town Hammond Local Road Name Coleman Ave.

If project is on a state route: Route: _____ Control Section: _____

Begin Log Mile: Mooney Ave. End Log Mile: S. Range Rd.

List study team members: Digital Engineering and Dana Brown & Associates

Who is the sponsor of the study? RPC and City of Hammond

Has someone on the sponsor's staff attended the LPA Certification class? _____

Sponsor DUNS#: _____

Date Study Completed: June 2018

Describe the existing facility:

Functional classification: Major Collector Number and width of lanes: 2 lanes / ~10'

Shoulder width and type: None Mode: Vehicle

Access control: None ADT: ~3,370 Posted Speed: 25 MPH

Describe any existing pedestrian facilities (ADA compliance should be considered for all improvements that include pedestrian facilities): Sidewalks and crosswalks are non-existent or intermittent and compliance, upgrades are needed.

Describe the adjacent land use: Predominately commercial and residential uses

Will this project be adding miles to the state highway system (new alignment, new facility)? If yes, has a transfer of ownership been initiated with the appropriate entity? No.

Are there recent, current or near future planning studies or projects in the vicinity? Yes

If yes, please describe the relationship of this project to those studies/projects. Implementation task from the Hammond Comprehensive Plan (2011) and the Bicycle Plan Feasibility Study (RPC 2017).

Provide a brief chronology of these planning study activities: See above.

B. Purpose and Need

State the Purpose (reason for proposing the project) and Need (problem or issue)/Corridor Vision and a brief scope of the project. Also, identify any additional goals and objectives for the project.

The purpose of this project is to identify improvements along the corridors to increase capacity and enhance safety for all users of the roadways with a focus on bike and pedestrian access. The work consisted of conceptual design and cost estimates for geometric, signage/striping, and other proposed physical improvements, consistent with the latest RPC/DOTD Access Management and Complete Streets policies.

C. Agency Coordination

Provide a brief synopsis of coordination with federal, tribal, state and local environmental, regulatory and resource agencies.

Regional Planning Commission, City of Hammond, and LA DOTD held Project Management Committee meetings with members from these entities.

What transportation agencies were included in the agency coordination effort?

LA DOTD District 62, Regional Planning Commission, and City of Hammond Administration

C. Agency Coordination (Continued)

Describe the level of participation of other agencies and how the coordination effort was implemented.
The above mentioned agencies provided input and comments regarding conceptual design and cost estimates at multiple meetings throughout the development of the alternatives.

What steps will need to be taken with each agency during NEPA scoping?
None anticipated.

D. Public Coordination

Provide a synopsis of the coordination effort with the public and stakeholders; include specific timelines, meeting details, agendas, sign-in sheets, etc. (if applicable).
N/A

E. Project Scope, Range of Alternatives, Alternative Evaluation and Screening

Provide a project scope and give a description of the project concept for each alternative studied.

What are the major design features of the proposed facility? Attach a vicinity map showing project limits. If applicable also attach an aerial photo with concept layout.

A project scope, vicinity map, and conceptual drawings for recommendations are attached to this document in plan format.

Will design exceptions be required? Potentially, based on funding source.

Follow this link to view LADOTD Minimum Design Guidelines:

http://www.dotd.louisiana.gov/highways/project_devel/design/road_design/Memoranda/English_Design_Guidelines.pdf

What impact would this project have on freight movements? None

Does this project cross or is it near a railroad crossing? No.

DOTD's "Complete Streets" policy should be taken into consideration. Per the policy, any exception for not accommodating bicyclists, pedestrians and transit users will require the approval of the DOTD chief engineer. For exceptions on Federal-aid highway projects, concurrence from FHWA must also be obtained. In addition any exception in an urbanized area, concurrence from the MPO must also be obtained. Follow this link to view the policy: http://www.dotd.la.gov/programs_grants/completestreets/documents/cs-la-dotpolicy.pdf

- Describe how the project will implement the policy or include a brief explanation of why implementing the policy would not be feasible. The implementation of the conceptual design will have a positive impact on the safety of the Coleman Ave. corridor and the surrounding neighborhood. The addition of upgraded signage and striping will provide a safer corridor for all users, of all mobilities. In addition, no environmental impacts were discovered to impede any of the recommendations.

How are Context Sensitive Solutions (CSS) being incorporated into the project? For more information on CSS follow this link: http://www.dotd.la.gov/administration/policies/DOTD_CSS_Policy_20060526.pdf.

The rural/suburban character and land use of Hammond was considered in the conceptual design development of all recommendations.

E. Project Scope, Range of Alternatives, Alternative Evaluation and Screening (Continued)

Was the DOTD's "Access Management" policy taken into consideration? If so, describe how. (See EDSM IV.2.1.4 for more information.) Yes, in relation to driveway redesign.

Were any safety analyses performed? If so describe results and attach documentation. For safety analysis guidance follow this link: http://www.dotd.la.gov/planning/highway_safety/home.aspx?key=3

Crash data was provided by RPC and analyzed by the team. Full documentation can be found attached to this document in the report and appendix.

Are there any abnormal crash locations or overrepresented crashes within the project limits? None

What future traffic analyses are anticipated? None

Will fiber optics be required? If so, are there existing lines to tie into? None anticipated.

Are there any future ITS/traffic considerations? None anticipated.

What is the required Transportation Management Plan (TMP) level as defined by EDSM No. VI.1.1.8? None

- Is this project considered significant as defined in EDSM No. VI.1.1.4? No.
- If yes, describe the mobility and safety analysis and assessment that was conducted as required in the development of a TMP. _____
- What further data will need to be collected to address the content and scope of the TMP in the design stage/phase of this project? _____

Was Construction Transportation Management/Property Access taken into consideration? Yes.

Were alternative construction methods considered to mitigate work zone impacts? Will be considered during final design.

Describe screening criteria used to compare alternatives and from what agency the criteria were defined.
The Regional Planning Commission established the scope to be evaluated and presented in the attached report. Safe and efficient movement of all modes of transportation and land use changes were the overall themes. Context sensitive solutions due to character of the surrounding area.

Give an explanation for any alternative that was eliminated based on the screening criteria.
None were eliminated before study.

Which alternatives should be brought forward into NEPA and why? No conceptual designs will require NEPA processes.

Did the public, stakeholders and agencies have an opportunity to comment during the alternative screening process? Yes, PMC meetings were held throughout conceptual development.

Describe any unresolved issues with the public, stakeholders and/or agencies.
None as of report writing.

F. Planning Assumptions and Analytical Methods

What is the forecast year used in the study? N/A

What method was used for forecasting traffic volumes? N/A

Are the planning assumptions and the corridor vision/purpose and need statement consistent with the long range transportation plan? Yes.

What future year policy and/or data assumptions were used in the transportation planning process as they are related to land use, economic development, transportation costs and network expansion? Land use data was analyzed for forecasting traffic volume. No network expansion is required at this time but may be needed in the future. Transportation costs are stated in LA DOTD rates. The recommendations will improve the efficiency and safety for all users.

G. Potential Environmental Impacts

See the attached Stage 0 Environmental Checklist

H. Schedule Planner Worksheet

Please attach a completed schedule worksheet

I. Budget/Cost Estimate

Provide a cost estimate for each feasible alternative:

Phase	Total Estimated Cost	Funding Source (STP>200K, STP<200K, CMAQ, DEMO, DOTD Priority Program, Local)	Match Provided By (City, Parish, State, Other)	TIP Fiscal Year
Environmental (document, mitigation, etc.)	\$0			
Engineering Design	\$51,533	TBD	TBD	TBD
R/W Acquisition (C of A if applicable)	\$0			
Utility Relocations	\$0			
Construction	\$515,333	TBD	TBD	TBD
Construction Engineering & Inspection Services	\$35,000	TBD	TBD	TBD
TOTAL COST	\$601,866			

ATTACH ANY ADDITIONAL DOCUMENTATION

Disposition (circle one): (1) Advance to Stage 1 (2) Hold for Reconsideration (3) Shelf

**STAGE 0
Environmental Checklist**

Route E Coleman Ave Parish: Tangipahoa

C.S. Begin Log mile SW Railroad Ave End Log mile S Range Rd

ADJACENT LAND USE: Residential and Commercial

Any property owned by a Native American Tribe?
(Y or N or Unknown) If so, which Tribe? No

Any property enrolled into the Wetland Reserve Program?
(Y or N or Unknown) If so, give the location No

Are there any other known wetlands in the area?
(Y or N) If so, give the location No

Community Elements: Is the project impacting or adjacent to any (if the answer is yes, list names and locations):

(Y or N) Cemeteries No

(Y or N) Churches Beacon Light Baptist Church, 500 E Hanson Ave

(Y or N) Schools No

(Y or N) Public Facilities (i.e., fire station, library, etc.) _____

(Y or N) Community water well/supply Water tower, W Coleman Ave at SW Railroad Ave

Section 4(f) issue: Is the project impacting or adjacent to any (if the answer is yes, list names and locations):

(Y or N) Public recreation areas No

(Y or N) Public parks No

(Y or N) Wildlife Refuges No

(Y or N) Historic Sites No

Is the project impacting, or adjacent to, a property listed on the National Register of Historic Places?
(Y or N) **Is the project within a historic district or a national landmark district?** (Y or N) If the answer is yes to either question, list names and locations below:
No.

Do you know of any threatened or endangered species in the area? (Y or N) No
If so, list species and location. _____

Does the project impact or adjacent to a stream protected by the Louisiana Scenic Rivers Act? (Y or N) If yes, name the stream. No

Are there any Significant Trees as defined by EDSM I.1.1.21 within proposed ROW? (Y or N) If so, where? No.

What year was the existing bridge built? N/A

Are any waterways impacted by the project considered navigable? (Y or N) If unknown, state so, list the waterways: No

Hazardous Material: Have you checked the following DEQ and EPA databases for potential problems? (If the answer is yes, list names and locations.) Yes, checked databases.

(Y or N) Leaking Underground Storage Tanks None

(Y or N) CERCLIS None

(Y or N) ERNS None

(Y or N) Enforcement and Compliance History None

STAGE 0
Environmental Checklist

Route E Coleman Ave Parish: Tangipahoa

C.S. Begin Log mile SW Railroad Ave End Log mile S Range Rd

ADJACENT LAND USE: Residential and Commercial

Any property owned by a Native American Tribe?
(Y or N or Unknown) If so, which Tribe? No

Any property enrolled into the Wetland Reserve Program?
(Y or N or Unknown) If so, give the location No

Are there any other known wetlands in the area?
(Y or N) If so, give the location No

Community Elements: Is the project impacting or adjacent to any (if the answer is yes, list names and locations):

(Y or N) Cemeteries No

(Y or N) Churches Beacon Light Baptist Church, 500 E Hanson Ave

(Y or N) Schools No

(Y or N) Public Facilities (i.e., fire station, library, etc.) _____

(Y or N) Community water well/supply Water tower, W Coleman Ave at SW Railroad Ave

Section 4(f) issue: Is the project impacting or adjacent to any (if the answer is yes, list names and locations):

(Y or N) Public recreation areas No

(Y or N) Public parks No

(Y or N) Wildlife Refuges No

(Y or N) Historic Sites No

Is the project impacting, or adjacent to, a property listed on the National Register of Historic Places?
(Y or N) **Is the project within a historic district or a national landmark district?** (Y or N) If the answer is yes to either question, list names and locations below:
No.

Do you know of any threatened or endangered species in the area? (Y or N) No
If so, list species and location. _____

Does the project impact or adjacent to a stream protected by the Louisiana Scenic Rivers Act? (Y or N) If yes, name the stream. No

Are there any Significant Trees as defined by EDSM I.1.1.21 within proposed ROW? (Y or N) If so, where? No.

What year was the existing bridge built? N/A

Are any waterways impacted by the project considered navigable? (Y or N) If unknown, state so, list the waterways: No

Hazardous Material: Have you checked the following DEQ and EPA databases for potential problems? (If the answer is yes, list names and locations.) Yes, checked databases.

(Y or N) Leaking Underground Storage Tanks None

(Y or N) CERCLIS None

(Y or N) ERNS None

(Y or N) Enforcement and Compliance History None

**STAGE 0
Environmental Checklist**

Underground Storage Tanks (UST): Are there any Gasoline Stations or other facilities that may have UST on or adjacent to the project? (Y or N) Yes

If so, give the name and location: Price Rite, 408 SW Railroad Ave

Any chemical plants, refineries or landfills adjacent to the project? (Y or N) Any large manufacturing facilities adjacent to the project? (Y or N) Dry Cleaners? (Y or N) If yes to any, give names and locations: None

Oil/Gas wells: Have you checked DNR database for registered oil and gas wells? (Y or N) List the type and location of wells being impacted by the project. None

Are there any possible residential or commercial relocations/displacements? (Y or N)

How many? No

Do you know of any sensitive community or cultural issues related to the project? (Y or N)

If so, explain None

Is the project area population minority or low income? (Y or N) Yes

What type of detour/closures could be used on the job? None anticipated.

Did you notice anything of environmental concern during your site/windshield survey of the area? If so, explain below.

None.

Ross Liner, AICP, PTP

Point of Contact

504-468-6129

Phone Number

February 14, 2018

Date

STAGE 0
Environmental Checklist

Route W Coleman Ave Parish: Tangipahoa

C.S. Begin Log mile Mooney Ave End Log mile SW Railroad Ave

ADJACENT LAND USE: Residential and Commercial

Any property owned by a Native American Tribe?
(Y or N or Unknown) If so, which Tribe? No

Any property enrolled into the Wetland Reserve Program?
(Y or N or Unknown) If so, give the location No

Are there any other known wetlands in the area?
(Y or N) If so, give the location No

Community Elements: Is the project impacting or adjacent to any (if the answer is yes, list names and locations):

(Y or N) Cemeteries No

(Y or N) Churches Greenfield Baptist Church, 110 J W Davis Dr

(Y or N) Schools Hammond Jr. High, 111 J W Davis Dr

(Y or N) Public Facilities (i.e., fire station, library, etc.) City of Hammond Recreation Dept, 601 W Coleman Ave; Hammond Housing Authority, 411 W Coleman Ave; Hammond Fire Dept, 405 S Oak St

(Y or N) Community water well/supply Water tower, W Coleman Ave at SW Railroad Ave

Section 4(f) issue: Is the project impacting or adjacent to any (if the answer is yes, list names and locations):

(Y or N) Public recreation areas Zemurray Park, 400 Oak St

(Y or N) Public parks Zemurray Park, 400 Oak St

(Y or N) Wildlife Refuges No

(Y or N) Historic Sites No

Is the project impacting, or adjacent to, a property listed on the National Register of Historic Places?
(Y or N) **Is the project within a historic district or a national landmark district?** (Y or N) If the answer is yes to either question, list names and locations below:
No.

Do you know of any threatened or endangered species in the area? (Y or N) No
If so, list species and location. _____

Does the project impact or adjacent to a stream protected by the Louisiana Scenic Rivers Act? (Y or N) If yes, name the stream. No

Are there any Significant Trees as defined by EDSM I.1.1.21 within proposed ROW? (Y or N) If so, where? No.

What year was the existing bridge built? N/A

Are any waterways impacted by the project considered navigable? (Y or N) If unknown, state so, list the waterways: No

Hazardous Material: Have you checked the following DEQ and EPA databases for potential problems? (If the answer is yes, list names and locations.) Yes, checked databases.

(Y or N) Leaking Underground Storage Tanks None

(Y or N) CERCLIS None

(Y or N) ERNS None

(Y or N) Enforcement and Compliance History None

**STAGE 0
Environmental Checklist**

Underground Storage Tanks (UST): Are there any Gasoline Stations or other facilities that may have UST on or adjacent to the project? (Y or N) Yes

If so, give the name and location: Price Rite, 408 SW Railroad Ave

Any chemical plants, refineries or landfills adjacent to the project? (Y or N) Any large manufacturing facilities adjacent to the project? (Y or N) Dry Cleaners? (Y or N) If yes to any, give names and locations: None

Oil/Gas wells: Have you checked DNR database for registered oil and gas wells? (Y or N) List the type and location of wells being impacted by the project. None

Are there any possible residential or commercial relocations/displacements? (Y or N)

How many? No

Do you know of any sensitive community or cultural issues related to the project? (Y or N)

If so, explain None

Is the project area population minority or low income? (Y or N) Yes

What type of detour/closures could be used on the job? None anticipated.

Did you notice anything of environmental concern during your site/windshield survey of the area? If so, explain below.

None.

Ross Liner, AICP, PTP

Point of Contact

504-468-6129

Phone Number

February 14, 2018

Date

5

OPINION OF PROBABLE COST

5.0 OPINION OF PROBABLE COST

Estimated opinions of probable construction costs for the conceptual options were derived from approximating roadway and related infrastructure quantities based on average unit prices provided by LA DOTD. Phasing and implementation of the chosen recommendations will ultimately depend upon available funding. Funding amounts and time of availability are likely to vary as well as the selection and implementation of all recommended facility enhancements. The following is proposed estimated costs and should not be construed as final. Each option listed below has detailed estimates. Please see the Appendix for the Stage 0 Scope and Budget Checklists and the Hammond Bicycle Plan Feasibility Study Stage 0 report.

See Appendix B for detailed Opinion of Probable Cost Data.

STAGE 0 FEASIBILITY STUDY SELECTED CORRIDORS HAMMOND, LOUISIANA ESTIMATED COST MATRIX				
STREETS	SIDEWALK	DRAINAGE	BIKE STRIPING & SIGNAGE	TOTAL
W. Church Street	\$ 297,158.00	-	-	\$ 297,158.00
Corbin Road	\$ 440,751.00	-	\$ 22,178.00	\$ 462,929.00
Mooney Avenue	\$ 40,047.00	\$ 61,637.00	\$ 5,670.00	\$ 107,354.00
J.W. Davis Drive	\$ 29,453.00	-	\$ 20,048.00	\$ 49,501.00
Coleman Avenue	\$ 294,655.00	\$ 162,876.00	\$ 57,802.00	\$ 515,333.00

TOTAL : \$ 1,432,275.00

6

CONCLUSION

6.0 CONCLUSION

The implementation of the proposed preliminary designs will have a positive impact on the efficiency and safety for all users along the study area corridors, the surrounding neighborhood, and the city. The addition of signage and bike/ped. striping will provide a safer experience for all users, residents and visitors alike. The recommendations offer residents of Hammond alternative transportation choices, access to recreation facilities and exercise, and expanded public access to the surrounding areas through modal means other than motorized vehicles. The redesign of selected roadways and recommendations, in relation to the signage and striping, will provide a safer and efficient corridor. In addition, no environmental impacts were discovered to impede any of the recommendations.

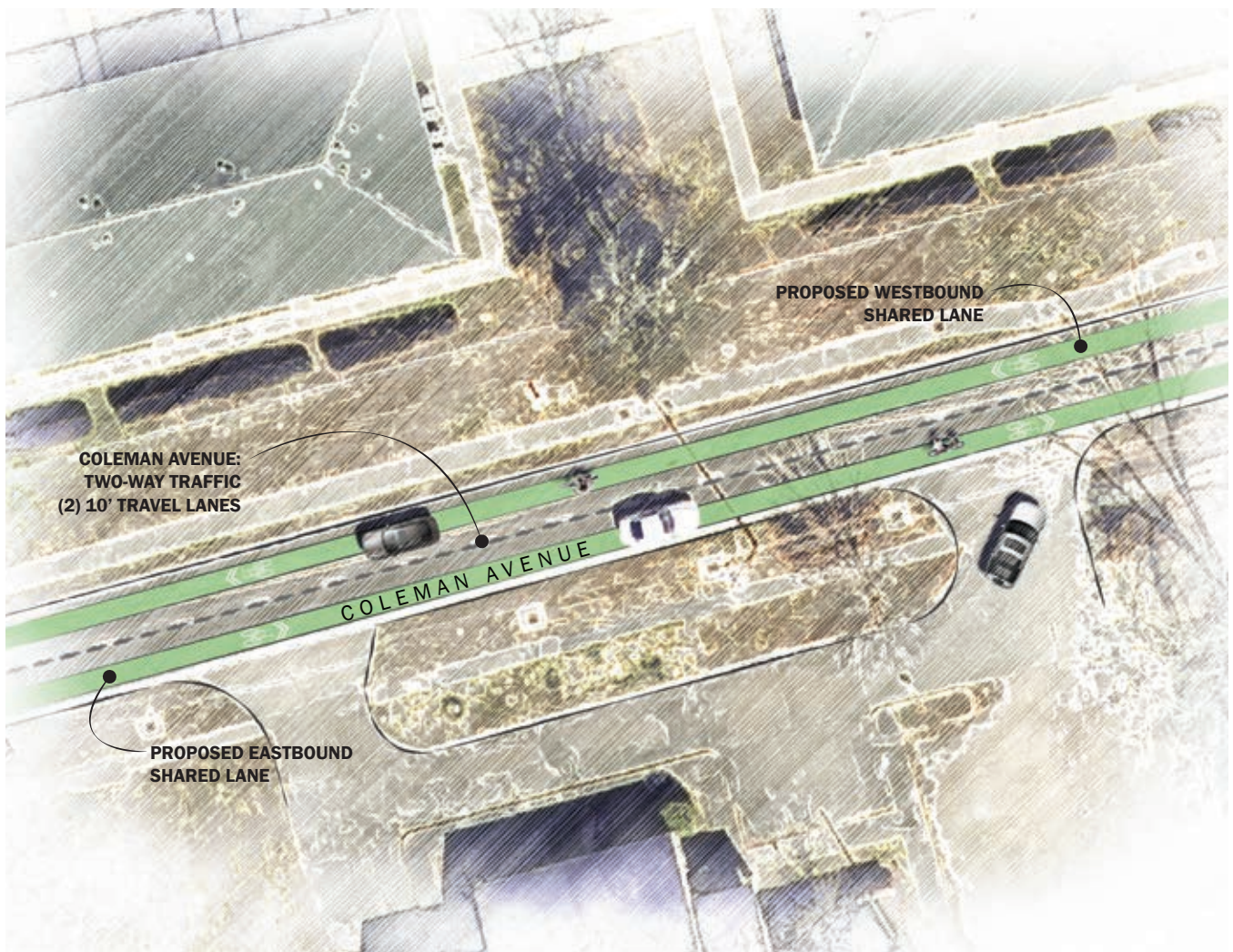



A

APPENDIX A DESIGN DOCUMENTS

INDEX TO SHEETS

SHEET NO.	DESCRIPTION
1	TITLE SHEET AND LAYOUT MAP
2-2a	TYPICAL SECTIONS AND DETAILS
3	SUMMARY SHEET
4-4c	PLAN SHEETS - W. CHURCH STREET
5-5b	PLAN SHEETS - CORBIN ROAD
6	PLAN SHEETS - MOONEY AVENUE
7-7h	PLAN SHEETS - E. & W. COLEMAN AVENUE
8-8b	PLAN SHEETS - J.W. DAVIS DRIVE

SPECIAL DETAILS	
201	COLLAR DETAIL
202	CB- ADJUST

STANDARD PLANS		
301-302	BM-01	08-22-07
303	CB-01	11-02-00
304	DW-01	04-16-12
305	DW-02	04-16-12
306-307	EC-01	10-01-08
308-311	PED-01	12-07-11
312	PM-08	09-18-17
313	TTC-10	03-12-13

TOTAL SHEETS: 39

HAMMOND CORRIDORS TRAFFIC DATA:

STREET	ADI
W. CHURCH ST.	9604
CORBIN RD.	4012
MOONEY AVE.	N/A
E. COLEMAN AVE.	3421
W. COLEMAN AVE.	3304
J.W. DAVIS DR.	1954

DATE	REVISION	DATE	RECOMMENDED	DATE	APPROVED

SCHEDULE OF REVISIONS

TYPE OF CONSTRUCTION

SIDEWALKS, GRADING, DRAINAGE STRUCTURES, CONCRETE CURB AND RELATED WORK.

STATE OF LOUISIANA DEPARTMENT OF TRANSPORTATION AND DEVELOPMENT

PLANS OF PROPOSED ENHANCEMENT PROJECT

FEDERAL PROJECT _____ STATE PROJECT _____

HAMMOND CORRIDORS TANGIPAHOA PARISH

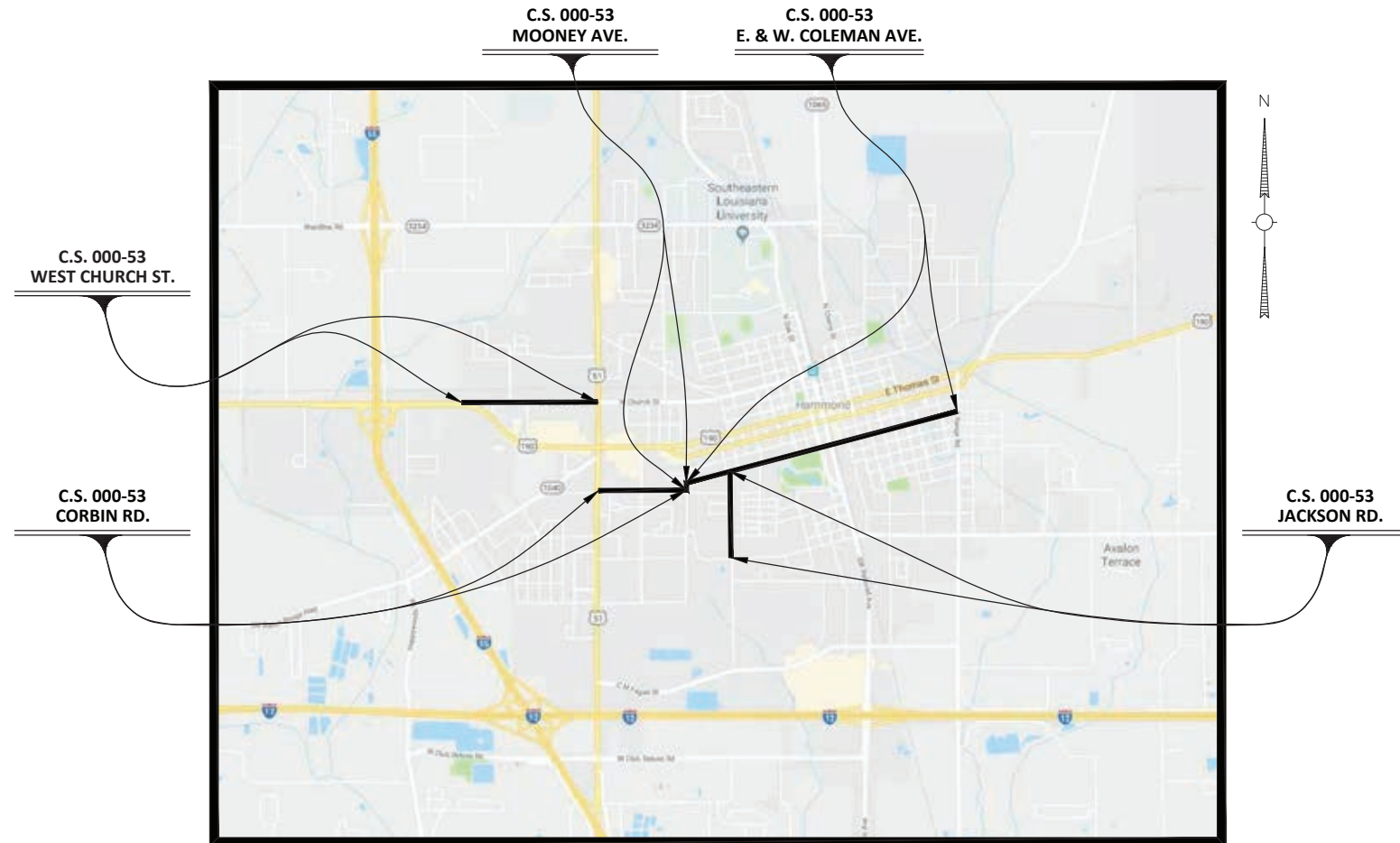

SURVEY

HORIZONTAL CONTROL:
LOUISIANA STATE PLANE COORDINATES
ZONE (LA SOUTH 1702)(NAD 83)
(EPOCH 12/01/2016)

LAYOUT MAP

SCALE: 1 INCH = 2,000

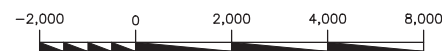

SCALES

PLAN VIEW 1"=20'

STANDARD SPECIFICATIONS

THE 2016 EDITION OF THE LOUISIANA DOTD STANDARD SPECIFICATIONS FOR ROADS AND BRIDGES, AS AMENDED BY THE PROJECT SPECIFICATIONS, SHALL GOVERN.

STATE PROJECT

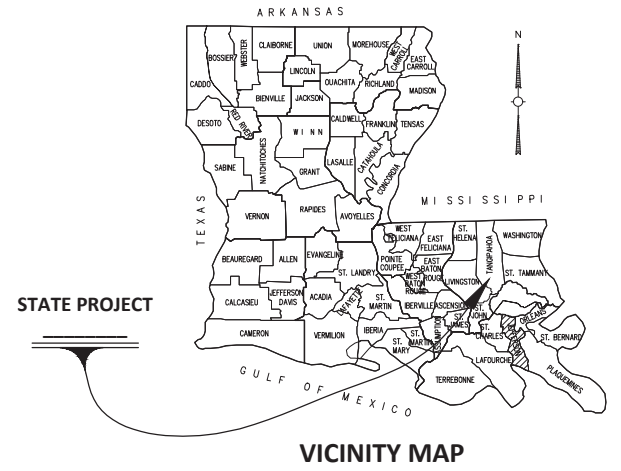

VICINITY MAP

PLANS PREPARED AND APPROVED BY

DIGITAL ENGINEERING & IMAGING, INC.

DATE _____

APPROVED

PETE PANEPINTO,
MAYOR, CITY OF HAMMOND

DATE _____

APPROVED

DOTD CHIEF ENGINEER

DATE _____

SHEET NUMBER	1
PARISH	TANGIPAHOA
CONTROL SECTION	000-53
STATE PROJECT	H-XXXXXX

CONCEPTUAL PLANS



TITLE SHEET AND LAYOUT MAP



GENERAL NOTES:

- CONTRACTOR SHALL PROTECT ADJACENT PROPERTY AND IMPROVEMENTS FROM DAMAGE AND REPLACE ANY PORTIONS DAMAGED THROUGH HIS OPERATION AT HIS OWN COST.
- CONTRACTOR SHALL GET ALL NECESSARY APPROVALS INVOLVING TREE TRIMMING OR TREE REMOVAL IN ACCORDANCE WITH CITY OF HAMMOND COMPREHENSIVE LAND USE REGULATIONS.
- PROTECT ALL EXISTING TREES, PLANTING AND LAWNS FROM DAMAGE. ALL STREET SIGNS, FENCES, SHRUBBERY, MAILBOXES, ETC. RELOCATED DURING CONSTRUCTION SHALL BE RETURNED TO THEIR ORIGINAL LOCATION AND IN ORIGINAL CONDITIONS.
- APPARENT RIGHT OF WAY AND/OR SERVITUDES SHOWN ARE THE LIMIT OF CONSTRUCTION, UNLESS OTHERWISE NOTED ON PLANS.
- EXISTING UTILITY LOCATIONS SHOWN ON THE PLANS ARE APPROXIMATE. CONTRACTOR SHALL MAKE PROVISIONS TO PROTECT EXISTING UTILITIES WHEN EXCAVATING IN THESE AREAS SO AS NOT TO DAMAGE OR DISRUPT THESE UTILITIES. CONTRACTOR SHALL VERIFY LOCATION OF UTILITIES PRIOR TO EXCAVATION.
- CONTRACTOR SHALL REGRADE ALL AREAS AFFECTED BY CONSTRUCTION TO PROVIDE POSITIVE DRAINAGE. IF CONTRACTOR DETERMINES THAT ANY AREAS AFFECTED BY CONSTRUCTION CANNOT BE REGRADED TO DRAIN, CONTRACTOR SHALL INFORM THE PROJECT ENGINEER.
- ALL GRASS AREAS AFFECTED BY CONSTRUCTION OUTSIDE THE SODDING LIMITS SHOWN ON SHEET 2 SHALL BE SEEDED AND FERTILIZED. WATER AREA IMMEDIATE AND MAINTAIN THROUGHOUT PROJECT.
- CONTRACTOR SHALL GIVE THOSE AFFECTED BY CONSTRUCTION 72 HOURS NOTICE PRIOR TO DISRUPTION OF DRIVEWAYS AND ROADWAYS. DRIVEWAYS AND ROADWAYS SHALL NOT REMAIN CLOSED OVERNIGHT. CONTRACTOR SHALL KEEP DRIVEWAYS IN USEABLE CONDITION.
- CONTRACTOR SHALL CONTACT THE UTILITY COMPANIES OR DEPARTMENTS LISTED BELOW AND LOCATE UNDERGROUND UTILITIES PRIOR TO THE COMMENCEMENT OF CONSTRUCTION. IT IS THE CONTRACTOR'S RESPONSIBILITY TO DETERMINE IF THERE ARE ANY OTHER UTILITIES IN THE AREA AND TO CONTACT THE APPROPRIATE UTILITIES:

CITY OF HAMMOND, STREETS.	985-277-5955 - ROBERT MORGAN
CITY OF HAMMOND, WATER & SEWER	985-277-5962 - GUY PALERMO
GAS	XXX-XXX-XXXX -
ELECTRIC	XXX-XXX-XXXX -
CABLE	XXX-XXX-XXXX -
LA. ONE CALL	1-800-272-3020
- CONTRACTOR SHALL BRACE POWER POLES ADJACENT TO EXCAVATION. BRACING SHALL REMAIN IN PLACE AFTER BACKFILLING UNTIL COMPACTION STANDARDS HAVE BEEN MET. COMPLETE WORK PROMPTLY ONCE EXCAVATION HAS BEGUN ADJACENT TO POLES.
- VERIFY THE LOCATION OF ANY EXISTING SIGNS TO BE RELOCATED IN FIELD WITH OWNER'S PROJECT REPRESENTATIVE.
- CONTRACTOR SHALL COORDINATE AND PAY FOR THE DE-ENERGIZING AND RE-ENERGIZING OF POWER LINES FOR CONSTRUCTION PURPOSES AS REQUIRED BY LOCAL, STATE AND FEDERAL AGENCIES.
- ALL SIDEWALKS AND PATHWAYS THAT TIE INTO AN EXISTING ROAD SHALL BE FLUSH WITH THE ROAD AND MET ADA REQUIREMENTS FOR HANDICAP RAMPS.

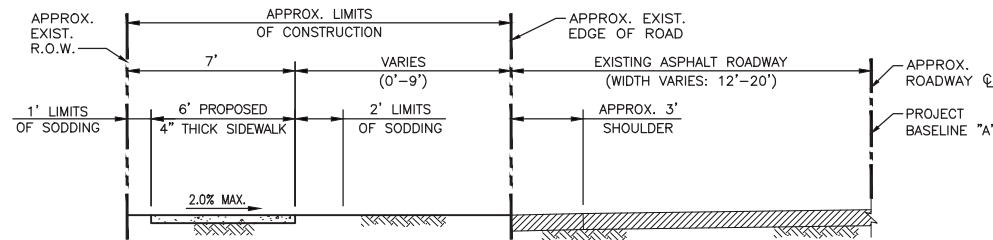

APPLIES TO BASELINE "A", W. CHURCH ST.
STA. 100+18.00 TO STA. 133+91.00
(SEE PLAN FOR LOCATIONS)
TYPICAL SECTION
SCALE: 1/4"=1'-0"

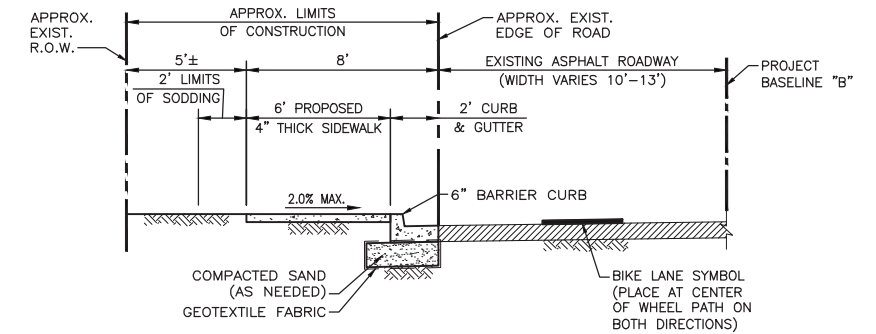

APPLIES TO BASELINE "B", CORBIN RD.
STA. 202+03.00 TO STA. 227+80.00
(SEE PLAN FOR LOCATIONS)
TYPICAL SECTION
SCALE: 1/4"=1'-0"

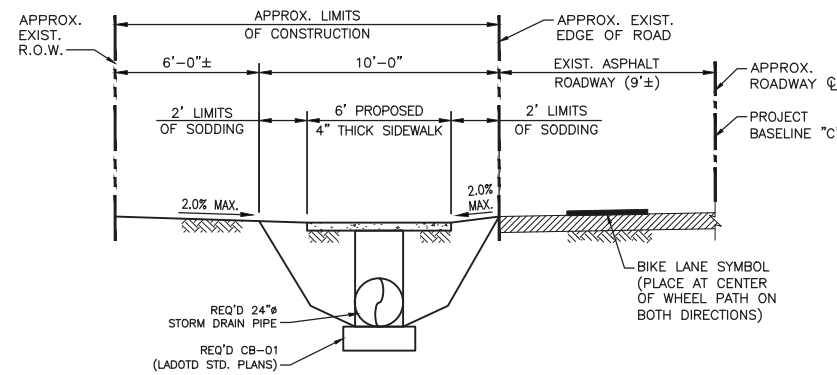

APPLIES TO BASELINE "C", MOONEY AVE.
STA. 300+15.00 TO STA. 302+84.00
(SEE PLAN FOR LOCATIONS)
TYPICAL SECTION
SCALE: 1/4"=1'-0"

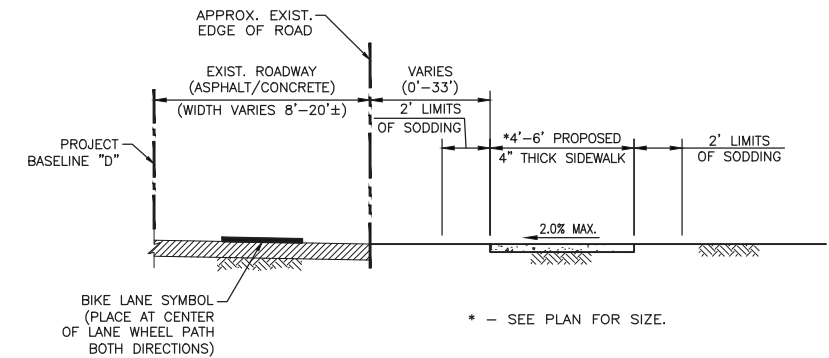

APPLIES TO BASELINE "D", EAST & WEST COLEMAN AVE.
STA. 400+16.00 TO STA. 483+63.00
(SEE PLAN FOR LOCATIONS)
TYPICAL SECTION
SCALE: 1/4"=1'-0"

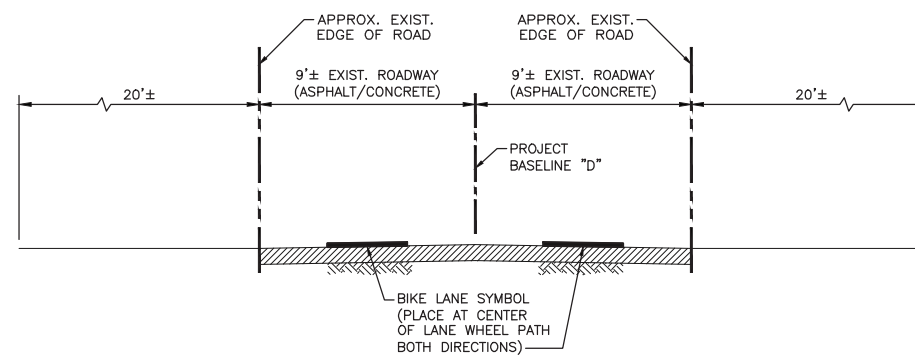

APPLIES TO BASELINE "E", J.W. DAVIS DR.
STA. 500+00.00 TO STA. 526+70.00
(SEE PLAN FOR LOCATIONS)
TYPICAL SECTION
SCALE: 1/4"=1'-0"

DATE of PLOT: Thursday, May 03, 2018 @ 4:45pm

LAYOUT TAB: 2

DWG PATH: S:\642\RPC\442-1519\CAD\2_Typical Sections & Details

SHEET NUMBER	2	TANGIPAHOA	CONTROL SECTION	000-53-826-46, 826-47	STATE PROJECT	H-XXXXXX	
DESIGNED	DGL	CHECKED	FTL	DETAILED	DRW	CHECKED	FTL
CONCEPTUAL PLANS		REVISION OR CHANGE ORDER DESCRIPTION		DATE		BY	
TYPICAL SECTIONS AND DETAILS				HAMMOND CORRIDORS			
 digital engineering <small>807 W. BERKSHIRE AVE. STE. 200 METTER LA. 70065 PH: (504) 886-6129</small>				PROJECT NUMBER: 000-53-826-46, 826-47 STATE PROJECT: H-XXXXXX		PARISH: TANGIPAHOA CONTROL SECTION: 000-53-826-46, 826-47 STATE PROJECT: H-XXXXXX	

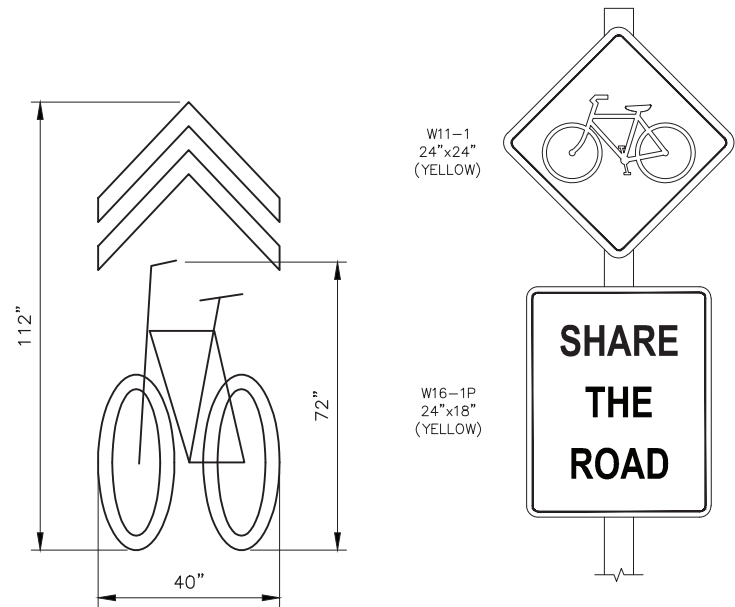

BIKE LANE SYMBOL DETAIL
N.T.S.

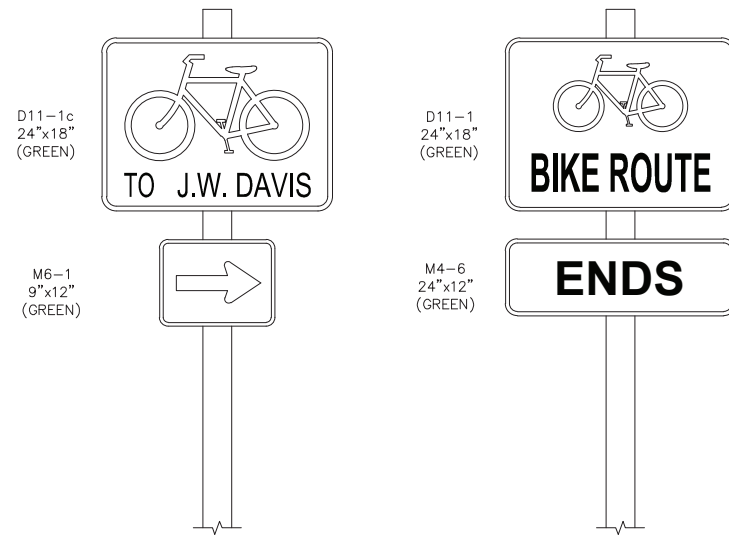

STREET SIGN DETAILS
N.T.S.

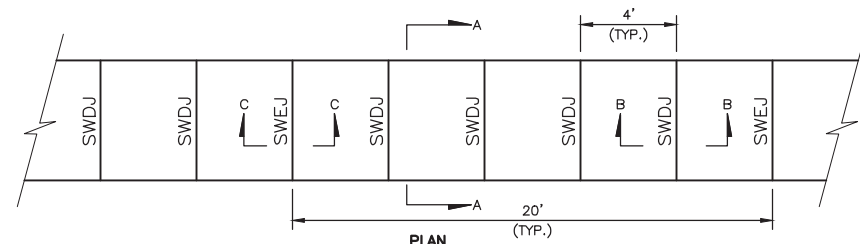

4' WIDE CONCRETE WALK DETAIL
SCALE: 1/4" = 1'-0"

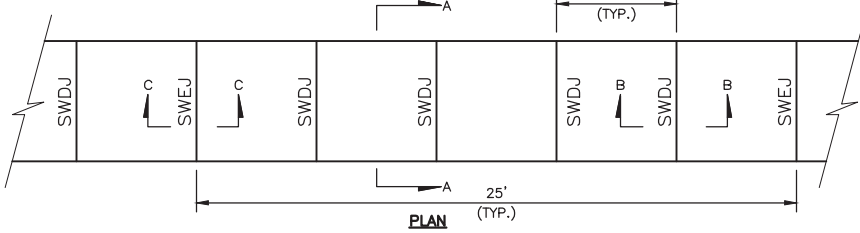

5' WIDE CONCRETE WALK DETAIL
SCALE: 1/4" = 1'-0"

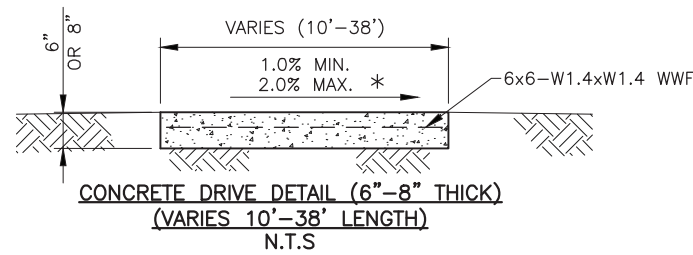

CONCRETE DRIVE DETAIL (6"-8" THICK)
(VARIES 10'-38' LENGTH)
N.T.S.

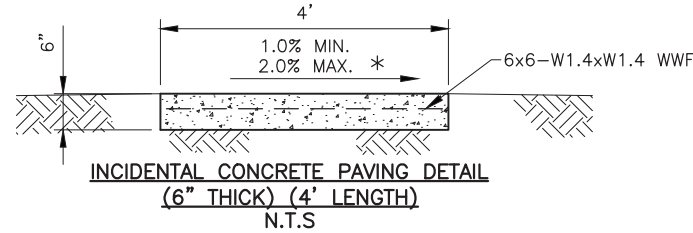

INCIDENTAL CONCRETE PAVING DETAIL
(6" THICK) (4' LENGTH)
N.T.S.

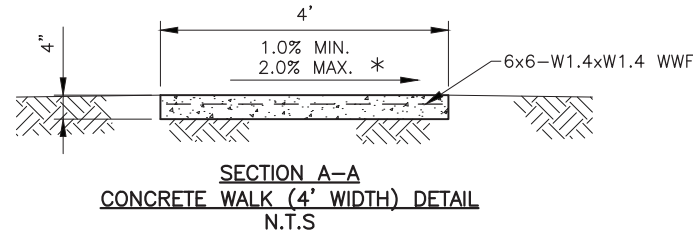

SECTION A-A
CONCRETE WALK (4' WIDTH) DETAIL
N.T.S.

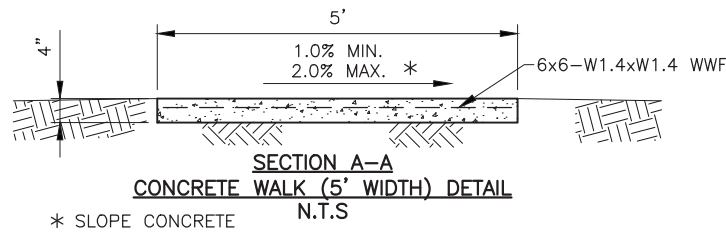

SECTION A-A
CONCRETE WALK (5' WIDTH) DETAIL
N.T.S.

* SLOPE CONCRETE WALKS TO DRAIN

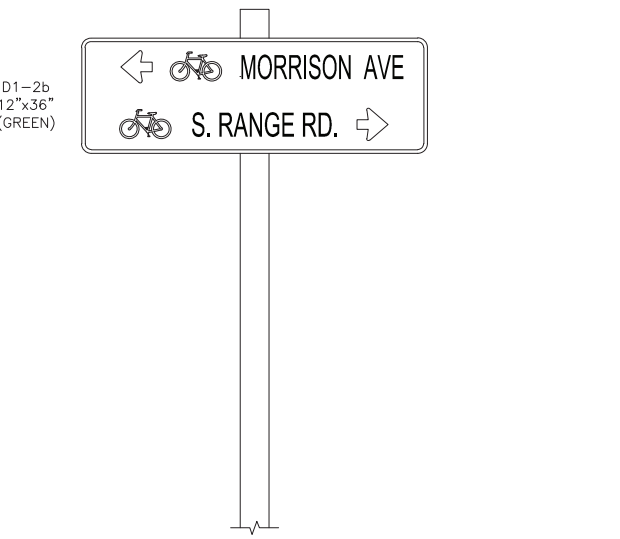

SECTION B-B
TYPICAL SIDEWALK CONSTRUCTION JOINT
(4' & 5' WIDTH)
N.T.S.

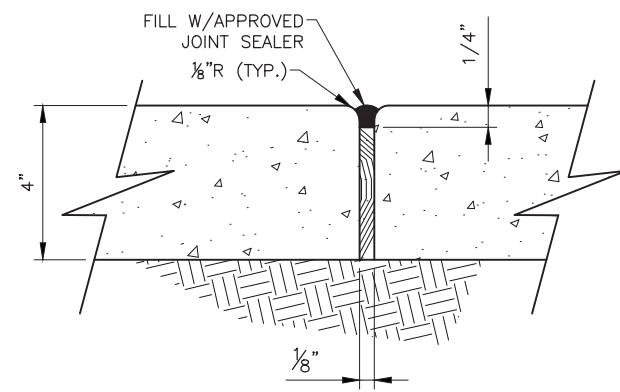

SECTION C-C
TYPICAL SIDEWALK EXPANSION JOINT
(4' & 5' WIDTH)
N.T.S.

NOTES:

1. ALL NEW CONC. SIDEWALK TO BE REMOVED AND REPLACED SHALL BE DONE SO TO THE NEAREST CONSTRUCTION JOINT IF WITHIN FOUR FEET OF DESIGN LIMITS. IF NEAREST CONSTRUCTION JOINT IS OUTSIDE OF FOUR FEET PAST DESIGN LIMITS, FULL DEPTH SAWCUT SHALL BE PERFORMED TO ENSURE A CLEAN TIE-IN.
2. SEE PLANS FOR LOCATIONS AND USAGE OF RESPECTIVE DETAILS.
3. THE CONTRACTOR IS RESPONSIBLE FOR CONTACTING "LA ONE CALL" 48 HOURS PRIOR TO CONSTRUCTION, 1-800-272-3020.
4. AT DRIVEWAY WITH SINGLE ACCESS, THE CONTRACTOR SHALL NOTIFY RESIDENT OR BUSINESS OF DRIVE CLOSURE 48 HOURS IN ADVANCE.

DATE of PLOT: Thursday, May 03, 2018 @ 4:45pm

LAYOUT TAB: 2a

DWG PATH: S:\642\RPC\42-1519\CAD\2_Typical Sections & Details

SHEET NUMBER		2a	
PARISH		TANGIPAHOA	
CONTROL SECTION		000-53, 826-46, 826-47	
STATE PROJECT		H-XXXXXX	
DESIGNED	DGL	DRW	DRW
CHECKED	FTL	CHECKED	FTL
SERIES NUMBER		REVISION OR CHANGE ORDER DESCRIPTION	
CONCEPTUAL PLANS			
TYPICAL SECTIONS AND DETAILS		HAMMOIND CORRIDORS	
digital engineering 807 W. BERRANDE AVE. STE. 200 METTER LA 70005 PH: (504) 886-6129			

W. CHURCH ST - SUMMARY OF ESTIMATED QUANTITIES (C.S. 000-53)			
ITEM	DESCRIPTION	UNIT	TOTAL QUANTITIES
202-01-00100	Removal of Structures and Obstructions	LUMP	1
202-02-06100	Removal of Concrete Walks and Drives	SQYD	0
202-02-06140	Removal of Curbs (Concrete)	LNFT	0
203-05-00100	Excavation and Embankment	LUMP	1
204-02-00100	Temporary Hay Bales	EACH	40
204-06-00100	Temporary Silt Fencing	LNFT	3510
701-03-01020	Storm Drain Pipe (18" RCP/PP)	LNFT	0
701-03-01040	Storm Drain Pipe (24" RCP/PP)	LNFT	0
702-03-00100	Catch Basins (CB-01)	EACH	0
702-04-00200	Adjusting Catch Basins	EACH	10
706-01-00100	Concrete Walk (4" Thick)	SQYD	1805.5
706-02-00200	Concrete Drive (6" Thick)	SQYD	0.0
706-02-00200	Concrete Drive (8" Thick)	SQYD	606.3
706-03-00300	Incidental Concrete Paving (6" Thick)	SQYD	0.0
706-04-00100	Handicapped Curb Ramps	EACH	0
707-03-00100	Combination Concrete Curb and Gutter	LNFT	0
711-04-00100	Geotextile Fabric	SQYD	0
713-01-00100	Temporary Signs and Barricades	LUMP	1
714-01-00600	Slab Sodding (St. Augustine)	SQYD	780
726-01-00100	Bedding Material	CUYD	0
727-01-00100	Mobilization	LUMP	1
729-01-00100	Sign (Type A)	SOFT	0
729-22-00100	Square Tubing Post with 2 1/4" Anchor	EACH	0
732-04-02000	Plastic Pavement Legends and Symbols (Bicycle)	EACH	0.0
740-01-00100	Construction Layout	LUMP	1
806-01-00100	Deformed Reinforcing Steel	LB	0
NS-201-00001	Tree and Stump Removal (Under 36" - 36" Diameter)	EACH	0
NS-ENH-03020	Channel Drain	EACH	7
NS-ENH-15140	Special Condition Paving Under Trees	SOFT	0
NS-MS-C00080	Detectable Warning System Retrofit for Curb Ramps	EACH	0
NS-MS-C00120	Drainage Structure	EACH	10

CORBIN RD - SUMMARY OF ESTIMATED QUANTITIES (C.S. 000-53)			
ITEM	DESCRIPTION	UNIT	TOTAL QUANTITIES
202-01-00100	Removal of Structures and Obstructions	LUMP	1
202-02-06100	Removal of Concrete Walks and Drives	SQYD	2052
202-02-06140	Removal of Curbs (Concrete)	LNFT	2453
203-05-00100	Excavation and Embankment	LUMP	1
204-02-00100	Temporary Hay Bales	EACH	32
204-06-00100	Temporary Silt Fencing	LNFT	2600
701-03-01020	Storm Drain Pipe (18" RCP/PP)	LNFT	0
701-03-01040	Storm Drain Pipe (24" RCP/PP)	LNFT	0
702-03-00100	Catch Basins (CB-01)	EACH	0
702-04-00200	Adjusting Catch Basins	EACH	8
706-01-00100	Concrete Walk (4" Thick)	SQYD	1560.6
706-02-00200	Concrete Drive (6" Thick)	SQYD	0.0
706-02-00200	Concrete Drive (8" Thick)	SQYD	207.0
706-03-00300	Incidental Concrete Paving (6" Thick)	SQYD	0.0
706-04-00100	Handicapped Curb Ramps	EACH	4
707-03-00100	Combination Concrete Curb and Gutter	LNFT	2364
711-04-00100	Geotextile Fabric	SQYD	0
713-01-00100	Temporary Signs and Barricades	LUMP	1
714-01-00600	Slab Sodding (St. Augustine)	SQYD	578
726-01-00100	Bedding Material	CUYD	0
727-01-00100	Mobilization	LUMP	1
729-01-00100	Sign (Type A)	SOFT	34.08
729-22-00100	Square Tubing Post with 2 1/4" Anchor	EACH	8
732-04-02000	Plastic Pavement Legends and Symbols (Bicycle)	EACH	21.0
740-01-00100	Construction Layout	LUMP	1
806-01-00100	Deformed Reinforcing Steel	LB	0
NS-201-00001	Tree and Stump Removal (Under 36" - 36" Diameter)	EACH	0
NS-ENH-03020	Channel Drain	EACH	3
NS-ENH-15140	Special Condition Paving Under Trees	SOFT	0
NS-MS-C00080	Detectable Warning System Retrofit for Curb Ramps	EACH	0
NS-MS-C00120	Drainage Structure	EACH	8

MOONEY AVE. - SUMMARY OF ESTIMATED QUANTITIES (C.S. 000-53)			
ITEM	DESCRIPTION	UNIT	TOTAL QUANTITIES
202-01-00100	Removal of Structures and Obstructions	LUMP	1
202-02-06100	Removal of Concrete Walks and Drives	SQYD	166
202-02-06140	Removal of Curbs (Concrete)	LNFT	0
203-05-00100	Excavation and Embankment	LUMP	1
204-02-00100	Temporary Hay Bales	EACH	20
204-06-00100	Temporary Silt Fencing	LNFT	290
701-03-01020	Storm Drain Pipe (18" RCP/PP)	LNFT	0
701-03-01040	Storm Drain Pipe (24" RCP/PP)	LNFT	202
702-03-00100	Catch Basins (CB-01)	EACH	5
702-04-00200	Adjusting Catch Basins	EACH	0
706-01-00100	Concrete Walk (4" Thick)	SQYD	142.9
706-02-00200	Concrete Drive (6" Thick)	SQYD	0.0
706-02-00200	Concrete Drive (8" Thick)	SQYD	0.0
706-03-00300	Incidental Concrete Paving (6" Thick)	SQYD	0.0
706-04-00100	Handicapped Curb Ramps	EACH	1
707-03-00100	Combination Concrete Curb and Gutter	LNFT	0
711-04-00100	Geotextile Fabric	SQYD	0
713-01-00100	Temporary Signs and Barricades	LUMP	1
714-01-00600	Slab Sodding (St. Augustine)	SQYD	287
726-01-00100	Bedding Material	CUYD	14.82
727-01-00100	Mobilization	LUMP	1
729-01-00100	Sign (Type A)	SOFT	7.5
729-22-00100	Square Tubing Post with 2 1/4" Anchor	EACH	2
732-04-02000	Plastic Pavement Legends and Symbols (Bicycle)	EACH	6.0
740-01-00100	Construction Layout	LUMP	1
806-01-00100	Deformed Reinforcing Steel	LB	0
NS-201-00001	Tree and Stump Removal (Under 36" - 36" Diameter)	EACH	0
NS-ENH-03020	Channel Drain	EACH	0
NS-ENH-15140	Special Condition Paving Under Trees	SOFT	0
NS-MS-C00080	Detectable Warning System Retrofit for Curb Ramps	EACH	1
NS-MS-C00120	Drainage Structure	EACH	0



COLEMAN AVE. - SUMMARY OF ESTIMATED QUANTITIES (C.S. 000-53)			
ITEM	DESCRIPTION	UNIT	TOTAL QUANTITIES
202-01-00100	Removal of Structures and Obstructions	LUMP	1
202-02-06100	Removal of Concrete Walks and Drives	SQYD	47
202-02-06140	Removal of Curbs (Concrete)	LNFT	0
203-05-00100	Excavation and Embankment	LUMP	1
204-02-00100	Temporary Hay Bales	EACH	64
204-06-00100	Temporary Silt Fencing	LNFT	3703
701-03-01020	Storm Drain Pipe (18" RCP/PP)	LNFT	586
701-03-01040	Storm Drain Pipe (24" RCP/PP)	LNFT	0
702-03-00100	Catch Basins (CB-01)	EACH	12
702-04-00200	Adjusting Catch Basins	EACH	0
706-01-00100	Concrete Walk (4" Thick)	SQYD	1374.8
706-02-00200	Concrete Drive (6" Thick)	SQYD	339.6
706-02-00200	Concrete Drive (8" Thick)	SQYD	311.7
706-03-00300	Incidental Concrete Paving (6" Thick)	SQYD	57.4
706-04-00100	Handicapped Curb Ramps	EACH	20
707-03-00100	Combination Concrete Curb and Gutter	LNFT	0
711-04-00100	Geotextile Fabric	SQYD	0
713-01-00100	Temporary Signs and Barricades	LUMP	1
714-01-00600	Slab Sodding (St. Augustine)	SQYD	1338
726-01-00100	Bedding Material	CUYD	74.34
727-01-00100	Mobilization	LUMP	1
729-01-00100	Sign (Type A)	SOFT	143.42
729-22-00100	Square Tubing Post with 2 1/4" Anchor	EACH	28
732-04-02000	Plastic Pavement Legends and Symbols (Bicycle)	EACH	77.0
740-01-00100	Construction Layout	LUMP	1
806-01-00100	Deformed Reinforcing Steel	LB	0
NS-201-00001	Tree and Stump Removal (Under 36" - 36" Diameter)	EACH	6
NS-ENH-03020	Channel Drain	EACH	0
NS-ENH-15140	Special Condition Paving Under Trees	SOFT	0
NS-MS-C00080	Detectable Warning System Retrofit for Curb Ramps	EACH	30
NS-MS-C00120	Drainage Structure	EACH	6

J.W. DAVIS DR. - SUMMARY OF ESTIMATED QUANTITIES (C.S. 000-53)			
ITEM	DESCRIPTION	UNIT	TOTAL QUANTITIES
202-01-00100	Removal of Structures and Obstructions	LUMP	0
202-02-06100	Removal of Concrete Walks and Drives	SQYD	0
202-02-06140	Removal of Curbs (Concrete)	LNFT	0
203-05-00100	Excavation and Embankment	LUMP	0
204-02-00100	Temporary Hay Bales	EACH	8
204-06-00100	Temporary Silt Fencing	LNFT	0
701-03-01020	Storm Drain Pipe (18" RCP/PP)	LNFT	0
701-03-01040	Storm Drain Pipe (24" RCP/PP)	LNFT	0
702-03-00100	Catch Basins (CB-01)	EACH	0
702-04-00200	Adjusting Catch Basins	EACH	1
706-01-00100	Concrete Walk (4" Thick)	SQYD	0.0
706-02-00200	Concrete Drive (6" Thick)	SQYD	0.0
706-02-00200	Concrete Drive (8" Thick)	SQYD	0.0
706-03-00300	Incidental Concrete Paving (6" Thick)	SQYD	0.0
706-04-00100	Handicapped Curb Ramps	EACH	7
707-03-00100	Combination Concrete Curb and Gutter	LNFT	0
711-04-00100	Geotextile Fabric	SQYD	0
713-01-00100	Temporary Signs and Barricades	LUMP	1
714-01-00600	Slab Sodding (St. Augustine)	SQYD	0
726-01-00100	Bedding Material	CUYD	0
727-01-00100	Mobilization	LUMP	1
729-01-00100	Sign (Type A)	SOFT	45.33
729-22-00100	Square Tubing Post with 2 1/4" Anchor	EACH	12
732-04-02000	Plastic Pavement Legends and Symbols (Bicycle)	EACH	22.0
740-01-00100	Construction Layout	LUMP	0
806-01-00100	Deformed Reinforcing Steel	LB	0
NS-201-00001	Tree and Stump Removal (Under 36" - 36" Diameter)	EACH	0
NS-ENH-03020	Channel Drain	EACH	0
NS-ENH-15140	Special Condition Paving Under Trees	SOFT	0
NS-MS-C00080	Detectable Warning System Retrofit for Curb Ramps	EACH	0
NS-MS-C00120	Drainage Structure	EACH	1

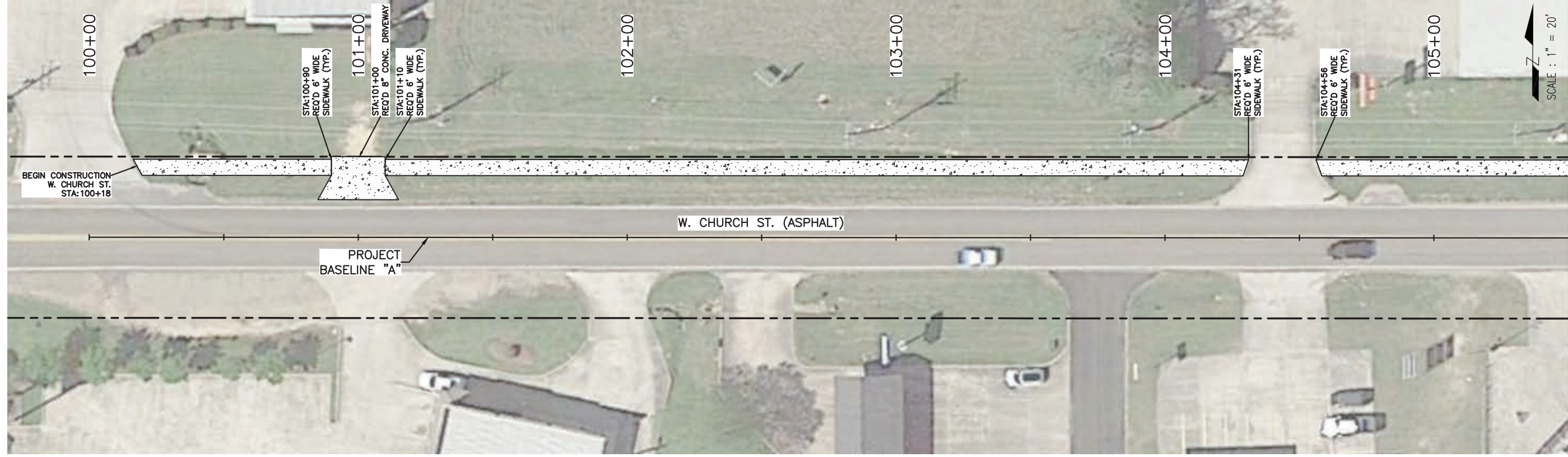
SHEET NUMBER	3				
DESIGNED	CHECKED	DGL	PARISH	TANGIPAHOA	CONTROL SECTION
F.T.L.	F.T.L.	F.T.L.	000-53	H-XXXXXX	STATE PROJECT
CONCEPTUAL PLANS					
REVISION OR CHANGE ORDER DESCRIPTION					
NO. DATE BY					
SUMMARY SHEETS					
HAMMOND CORRIDORS					

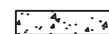

LEGEND

-  REMOVAL OF EXISTING WALKS AND DRIVES
-  PROPOSED CONCRETE WALKS AND DRIVES
-  APPARENT RIGHT-OF-WAY

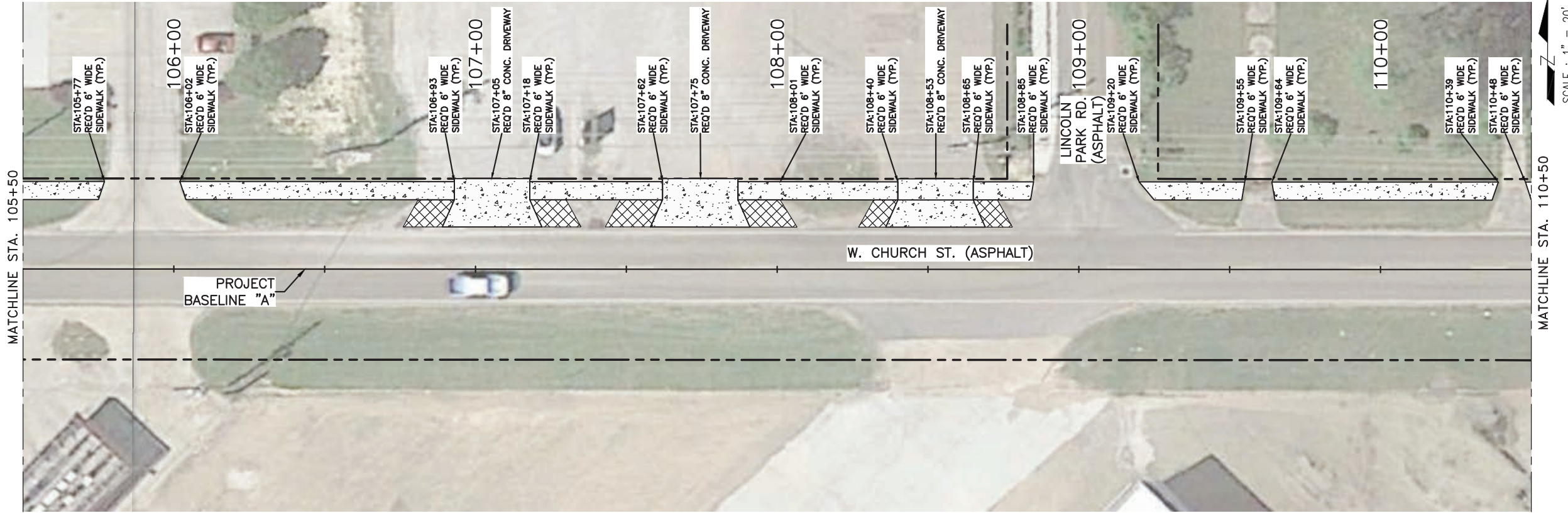

MATCHLINE STA. 105+50

MATCHLINE STA. 110+50

digital engineering <small>807 W. BIRLAHANE AVE. STE. 200 MONTEREY, LA. 70085 PH: (504) 886-6129</small>	W. CHURCH STREET <small>HAMMOND CORRIDORS</small>		CONCEPTUAL PLANS	<table border="1" style="width: 100%; border-collapse: collapse;"> <tr> <td>DESIGNED</td> <td>DGL</td> <td>TANGIPAHOA</td> </tr> <tr> <td>CHECKED</td> <td>FTL</td> <td>PARISH</td> </tr> <tr> <td>DETAILED</td> <td>DRW</td> <td>CONTROL</td> </tr> <tr> <td>CHECKED</td> <td>FTL</td> <td>SECTION</td> </tr> <tr> <td>SERIES</td> <td>NUMBER</td> <td>STATE</td> </tr> <tr> <td>NUMBER</td> <td></td> <td>PROJECT</td> </tr> </table>	DESIGNED	DGL	TANGIPAHOA	CHECKED	FTL	PARISH	DETAILED	DRW	CONTROL	CHECKED	FTL	SECTION	SERIES	NUMBER	STATE	NUMBER		PROJECT	<table border="1" style="width: 100%; border-collapse: collapse;"> <tr> <td>SHEET NUMBER</td> <td>4</td> </tr> <tr> <td>DATE</td> <td></td> </tr> <tr> <td>REVISION OR CHANGE ORDER DESCRIPTION</td> <td></td> </tr> </table>	SHEET NUMBER	4	DATE		REVISION OR CHANGE ORDER DESCRIPTION	
DESIGNED	DGL	TANGIPAHOA																											
CHECKED	FTL	PARISH																											
DETAILED	DRW	CONTROL																											
CHECKED	FTL	SECTION																											
SERIES	NUMBER	STATE																											
NUMBER		PROJECT																											
SHEET NUMBER	4																												
DATE																													
REVISION OR CHANGE ORDER DESCRIPTION																													

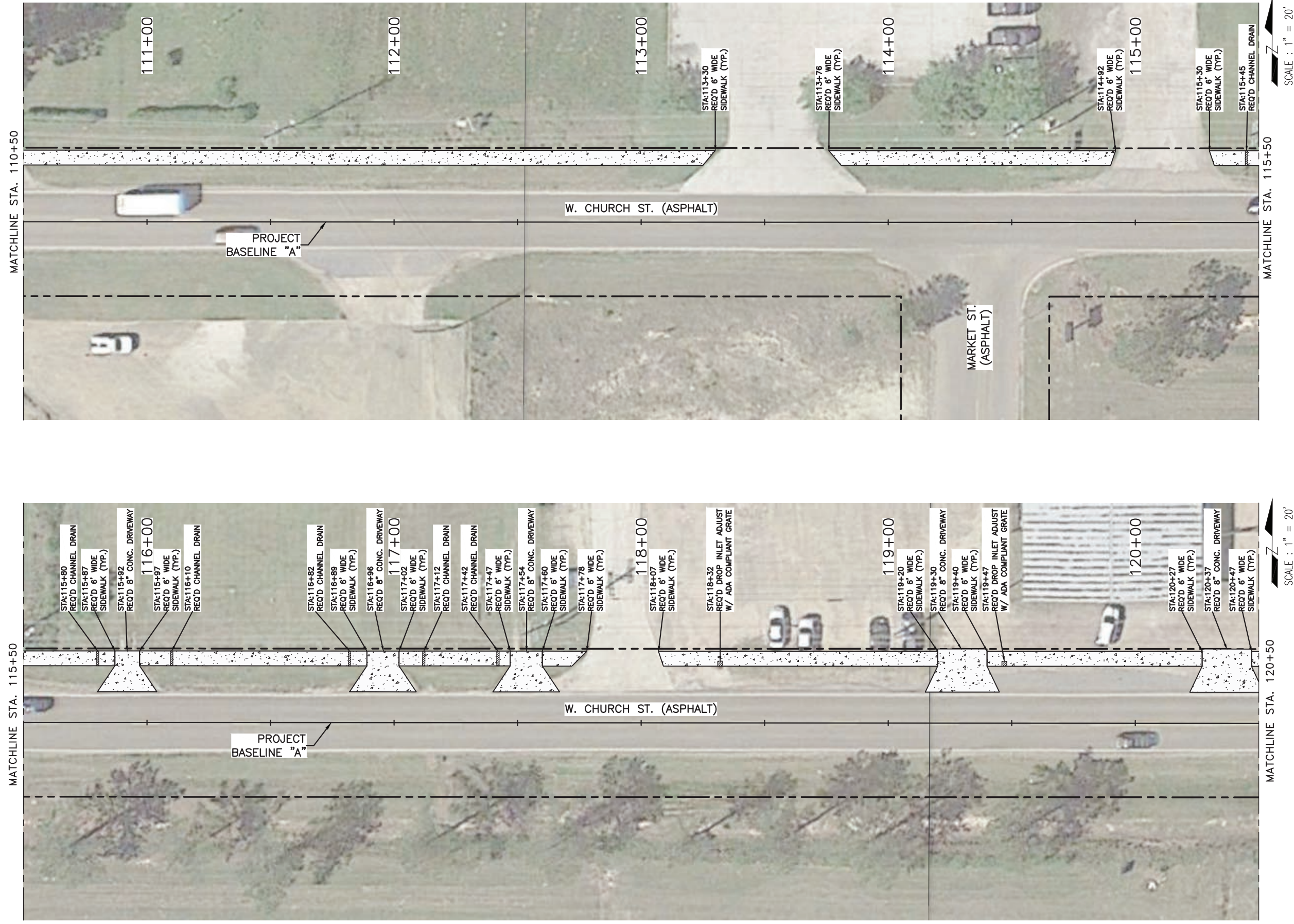

CONCEPTUAL PLANS

DESIGNED	DGL
CHECKED	FTL
DETAILED	DRW
CHECKED	FTL
SERIES NUMBER	

PARISH	TANGIPAHOA
CONTROL SECTION	000-53
STATE PROJECT	H-XXXXXX

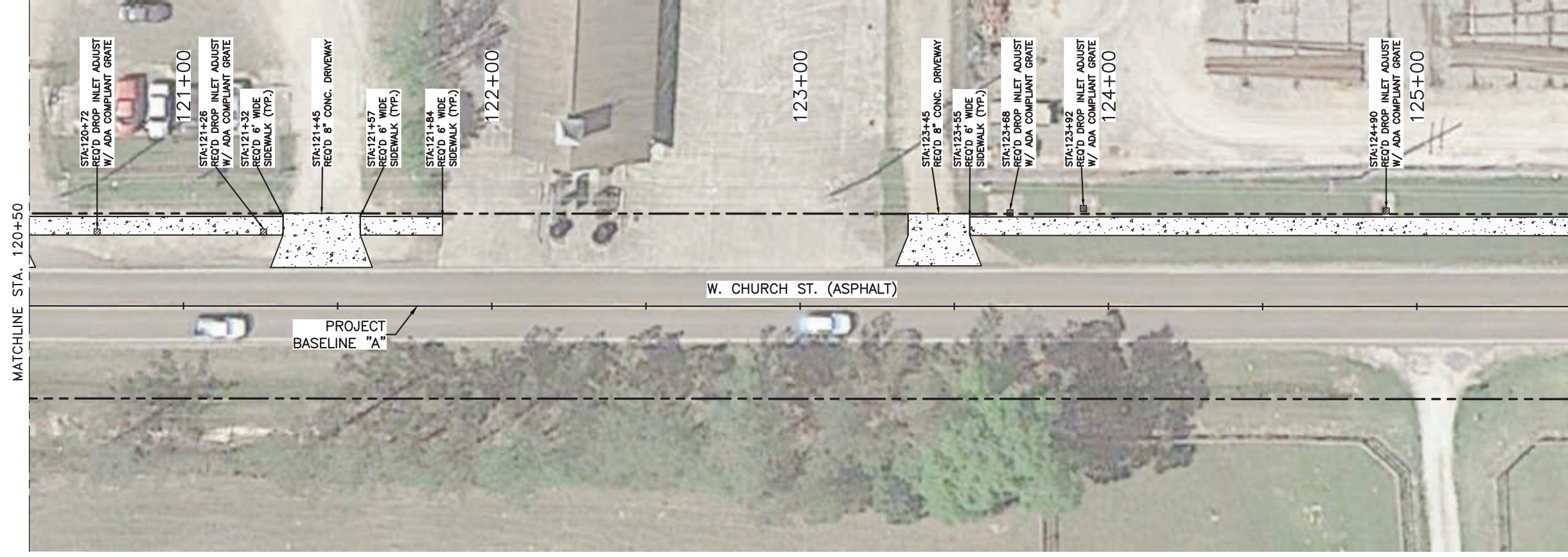
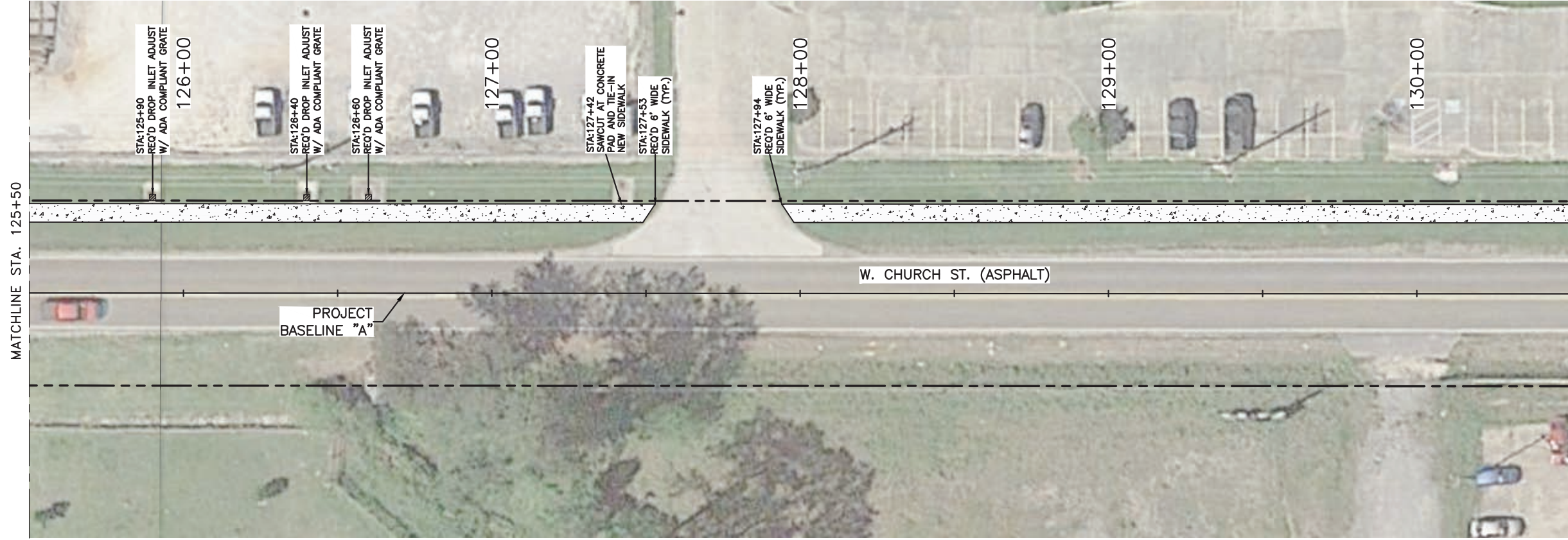

CONCEPTUAL PLANS

DESIGNED	DGL
CHECKED	FTL
DETAILED	DRW
CHECKED	FTL
SERIES NUMBER	

PARISH	TANGIPAHOA
CONTROL SECTION	000-53
STATE PROJECT	H-XXXXXX

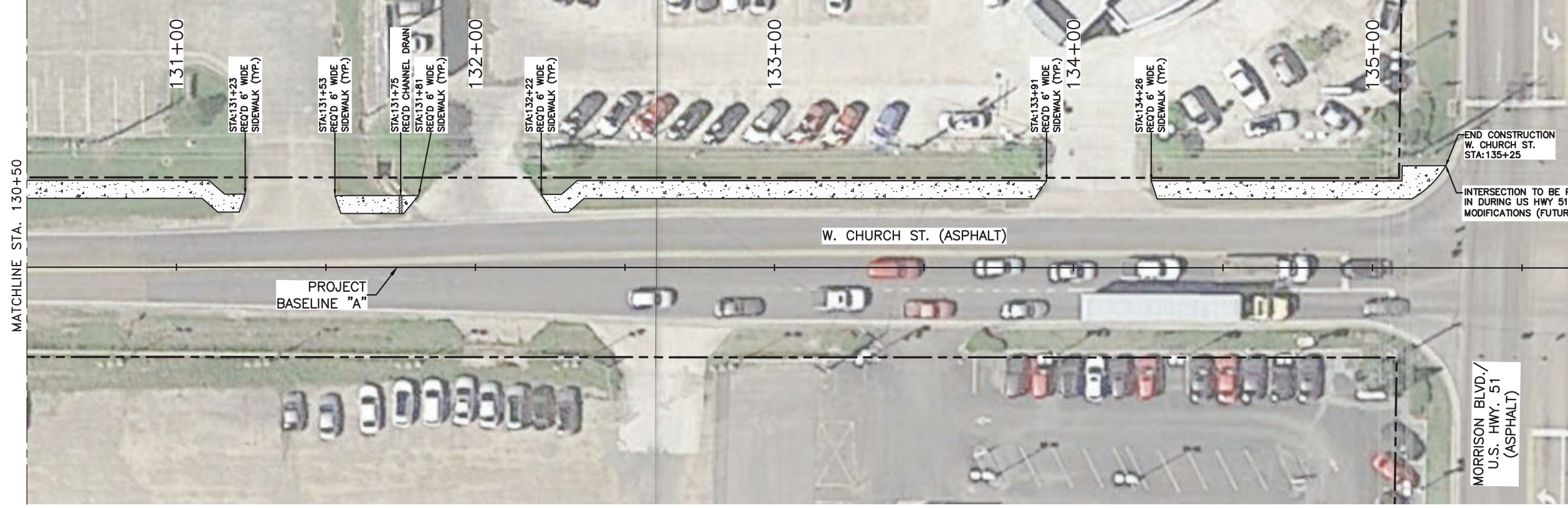

SCALE : 1" = 20'

MATCHLINE STA. 130+50

PROJECT BASELINE "A"

W. CHURCH ST. (ASPHALT)

MORRISON BLVD./
U.S. HWY. 51
(ASPHALT)

END CONSTRUCTION
W. CHURCH ST.
STA: 135+25

INTERSECTION TO BE PROPERLY TIED
IN DURING US HWY 51 INTERSECTION
MODIFICATIONS (FUTURE PROJECT)

 <p>digital engineering 807 W. BERRANDE AVE. STE. 200 MORNINGSIDEN, LA 70005 • PH: (504) 886-6129</p>		<p>W. CHURCH STREET HAMMOND CORRIDORS</p>				<p>CONCEPTUAL PLANS</p>		<p>DESIGNED CHECKED DGL FTL DETAILED CHECKED DRW FTL SERIES NUMBER</p>		<p>PARISH TANGIPAHOA CONTROL SECTION 000-53 STATE PROJECT H-XXXXXX</p>		<p>SHEET NUMBER 4c</p>	
<p>REVISION OR CHANGE ORDER DESCRIPTION</p>				<p>NO. DATE</p>		<p>BY</p>		<p>BY</p>		<p>BY</p>		<p>BY</p>	

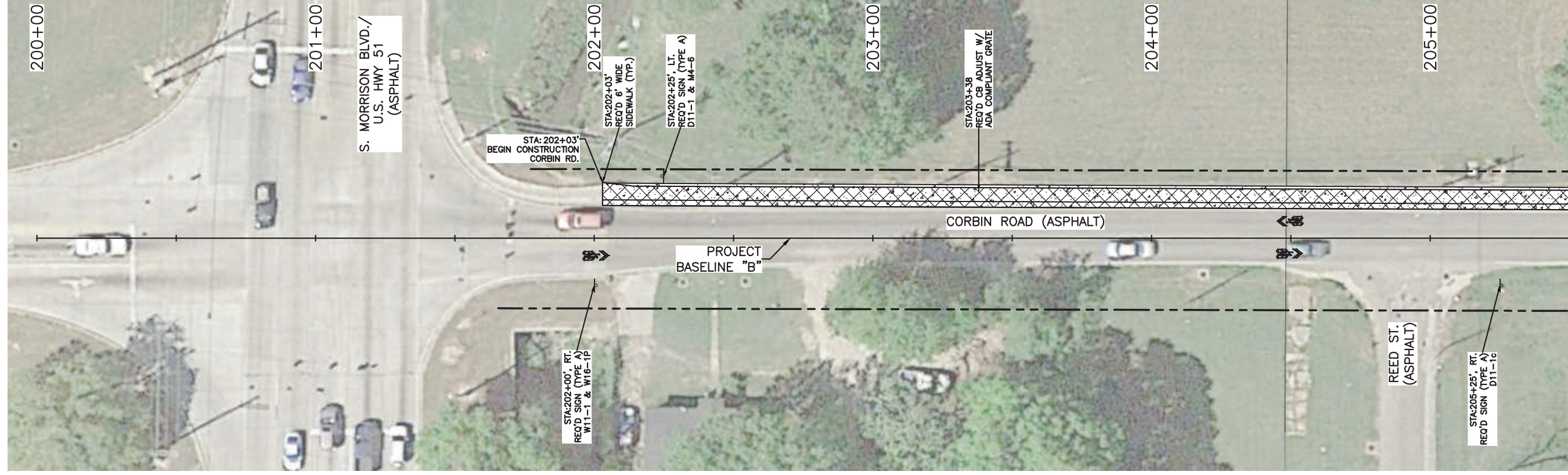

LEGEND

- REMOVAL OF EXISTING WALKS AND DRIVES
- PROPOSED CONCRETE WALKS AND DRIVES
- APPARENT RIGHT-OF-WAY
- SHARED LANE MARKING (SHARROW)
- STORM DRAIN PIPE

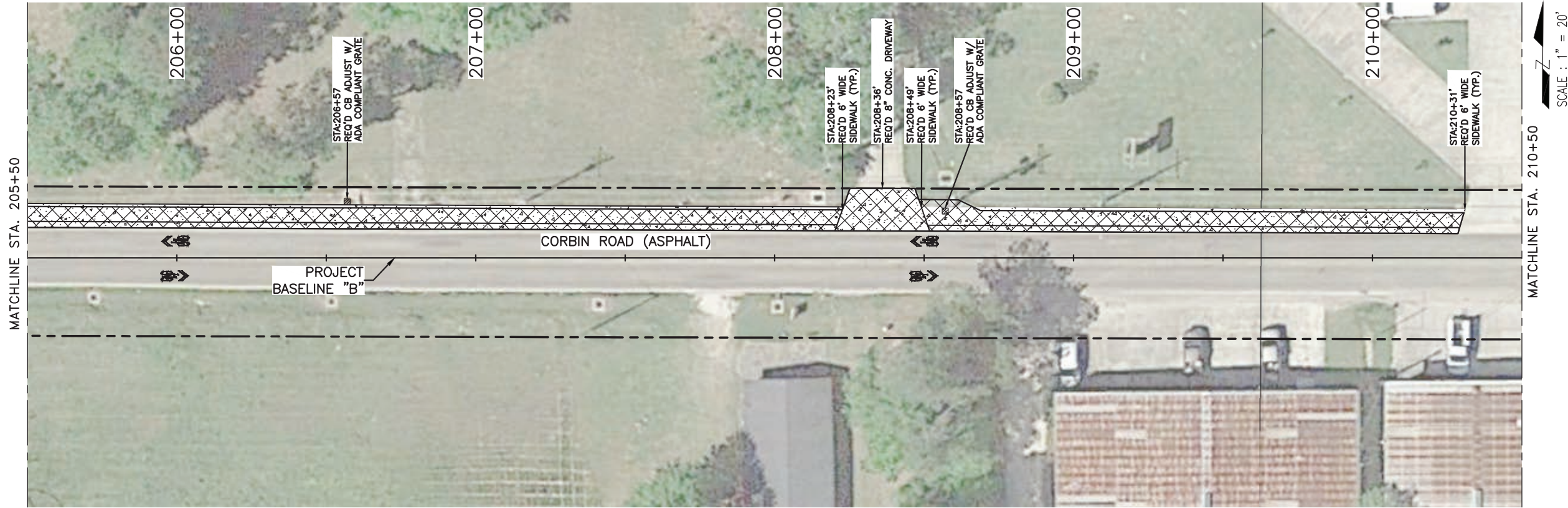
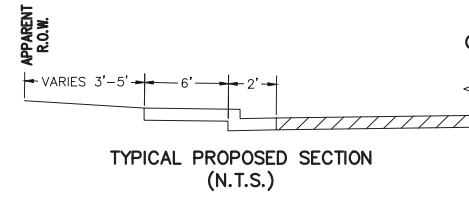
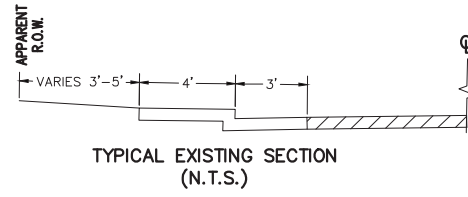



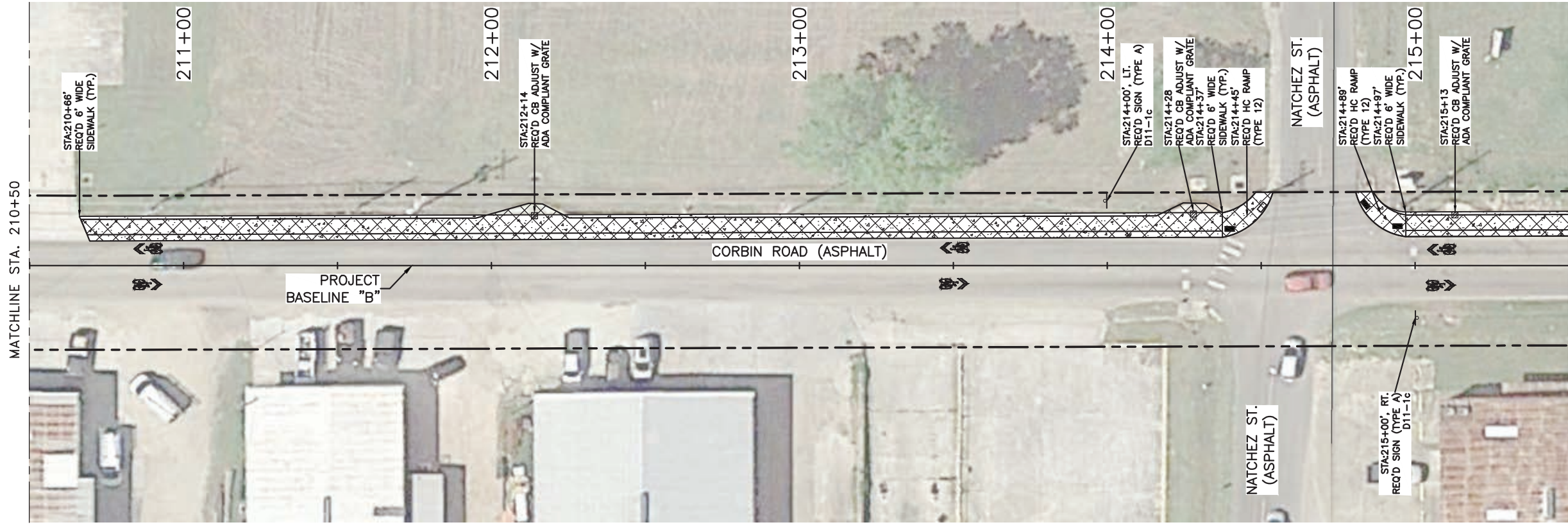
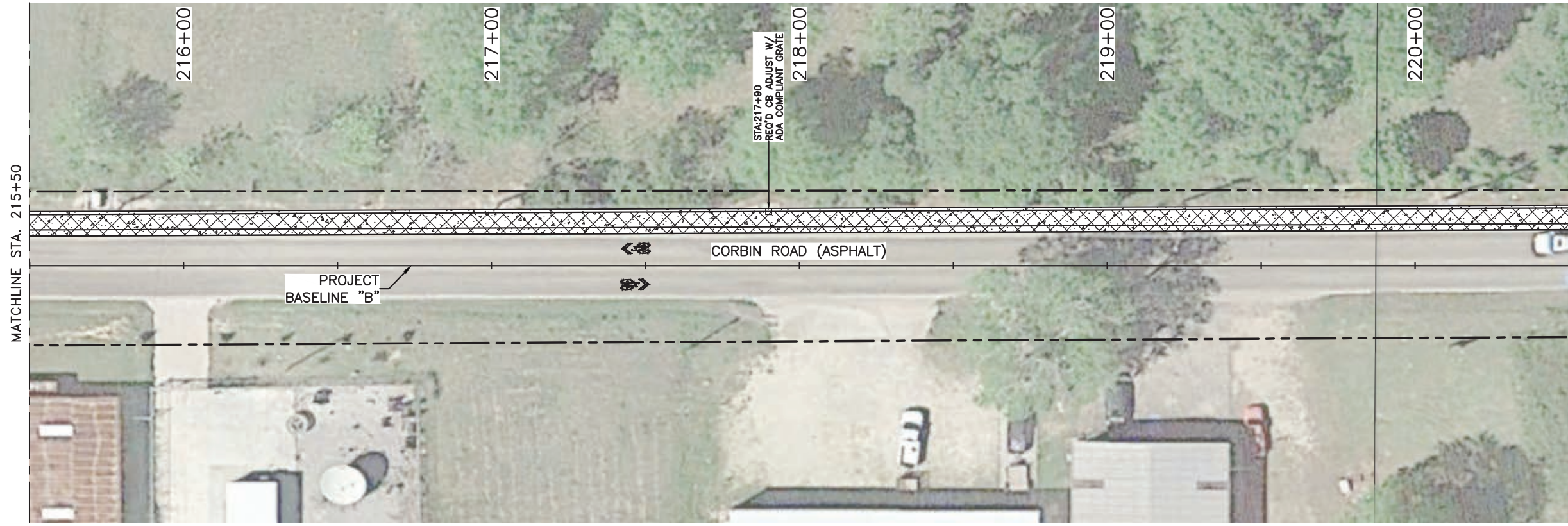

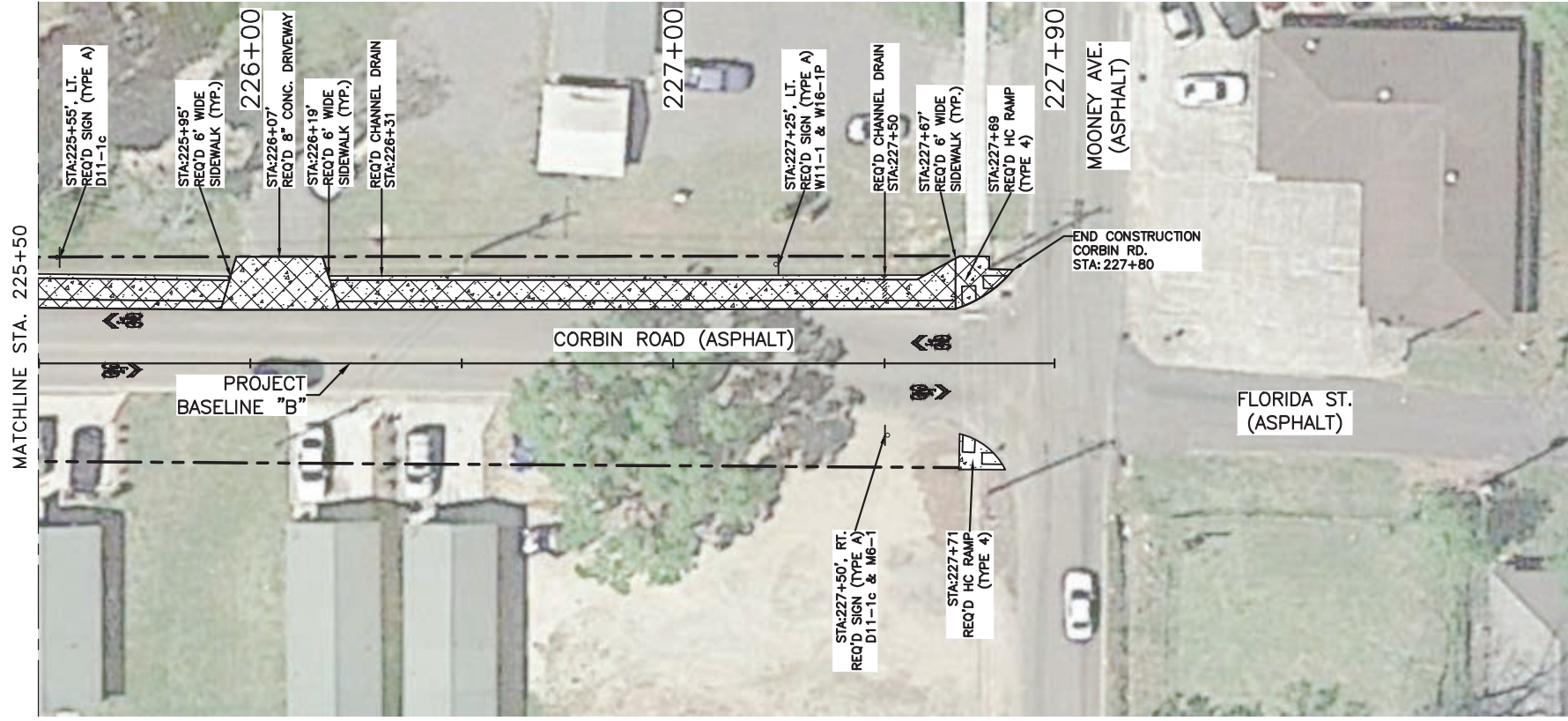
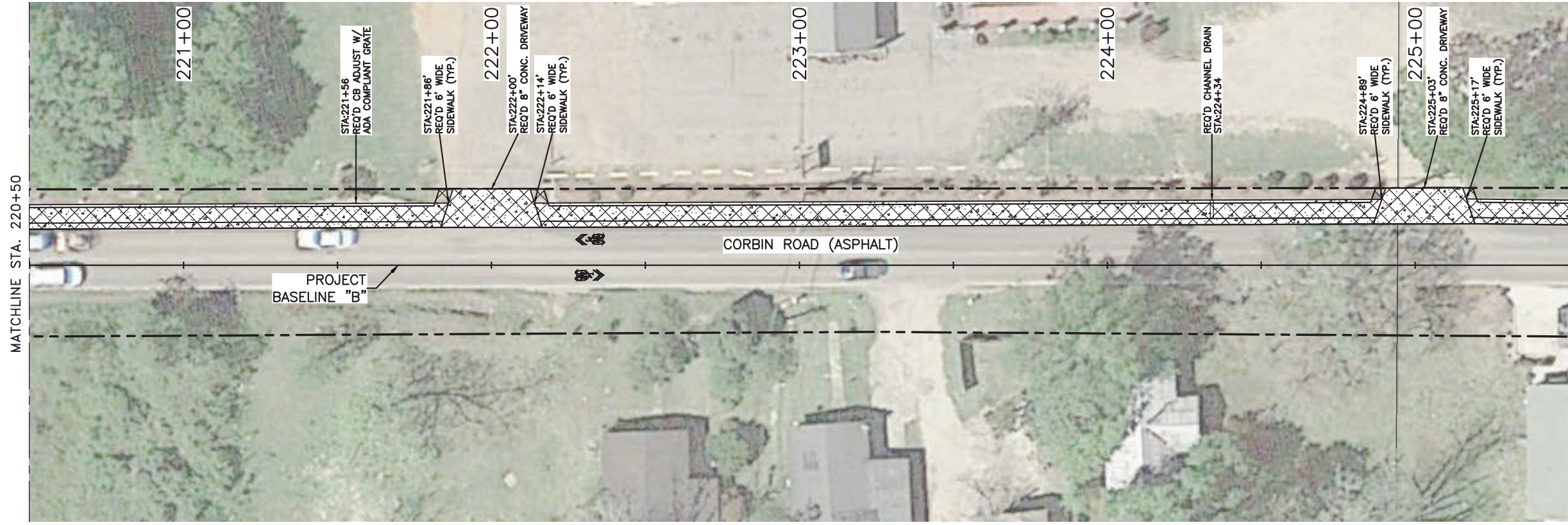
SHEET NUMBER	5				
DESIGNED	DGL	PARISH	TANGIPAHOA	CONTROL SECTION	000-53
CHECKED	FTL	CONTROL SECTION	000-53	STATE PROJECT	H-XXXXXX
DATE		DATE		DATE	
CONCEPTUAL PLANS					
CORBIN ROAD					
HAMMOND CORRIDORS					
REVISION OR CHANGE ORDER DESCRIPTION NO. DATE BY					



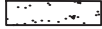

	CORBIN ROAD HAMMOND CORRIDORS	CONCEPTUAL PLANS	TANGIPAHOA 000-53 H-XXXXXX
807 W. BERRANDE AVE., STE. 200 MENNER LA. 70085 PH: (504) 886-6129	NO. DATE	DESIGNED CHECKED DGL FTL	PARISH CONTROL SECTION
BY	REVISION OR CHANGE ORDER DESCRIPTION	DRW FTL	STATE PROJECT
		SERIES NUMBER	H-XXXXXX

- LEGEND**
-  REMOVAL OF EXISTING WALKS AND DRIVES
 -  PROPOSED CONCRETE WALKS AND DRIVES
 -  APPARENT RIGHT-OF-WAY
 -  SHARED LANE MARKING (SHARROW)
 -  STORM DRAIN PIPE

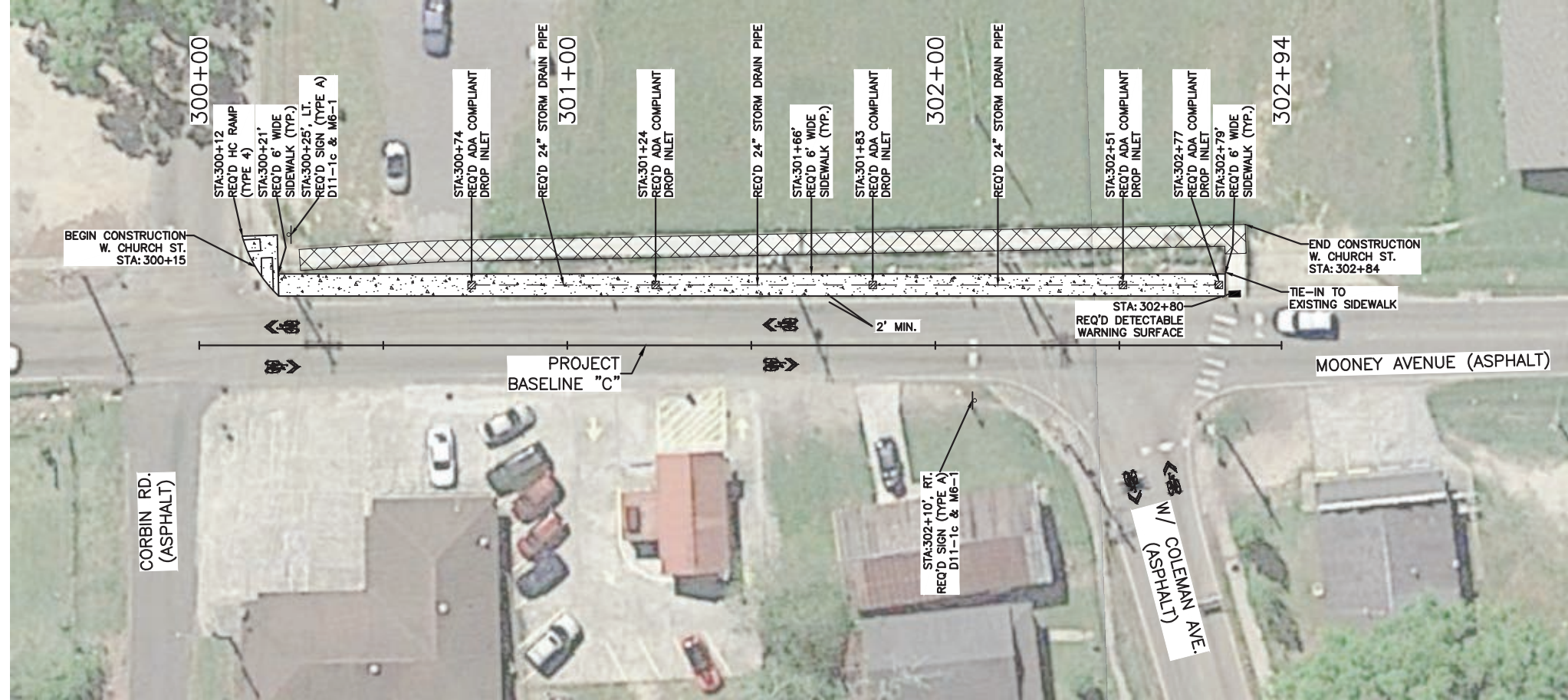

SCALE : 1" = 20'

digital engineering <small>807 W. BERRANDE AVE., STE. 300 MENNER LA. 70005 • PH: (504) 886-6129</small>	MOONEY AVENUE HAMMOND CORRIDORS		CONCEPTUAL PLANS NO. DATE REVISION OR CHANGE ORDER DESCRIPTION BY	DESIGNED: DGL CHECKED: FTL DETAILED: DRW CHECKED: FTL SERIES NUMBER	PARISH: TANGIPAHOA CONTROL SECTION: 000-53 STATE PROJECT: H-XXXXXX	SHEET NUMBER: 6
---	---	---	---	---	--	-----------------



LEGEND

- REMOVAL OF EXISTING WALKS AND DRIVES
- PROPOSED CONCRETE WALKS AND DRIVES
- APPARENT RIGHT-OF-WAY
- SHARED LANE MARKING (SHARROW)
- STORM DRAIN PIPE



	CONCEPTUAL PLANS	TANGIPAHOA	PARISH	SHEET NUMBER	7
W. COLEMAN AVENUE		CONTROL SECTION		000-53	
HAMMOND CORRIDORS		STATE PROJECT		H-XXXXXX	
REVISION OR CHANGE ORDER DESCRIPTION		NO.		DATE	
BY		DATE		BY	

MATCHLINE STA. 414+50



MATCHLINE STA. 419+50

SCALE : 1" = 20'

MATCHLINE STA. 409+50

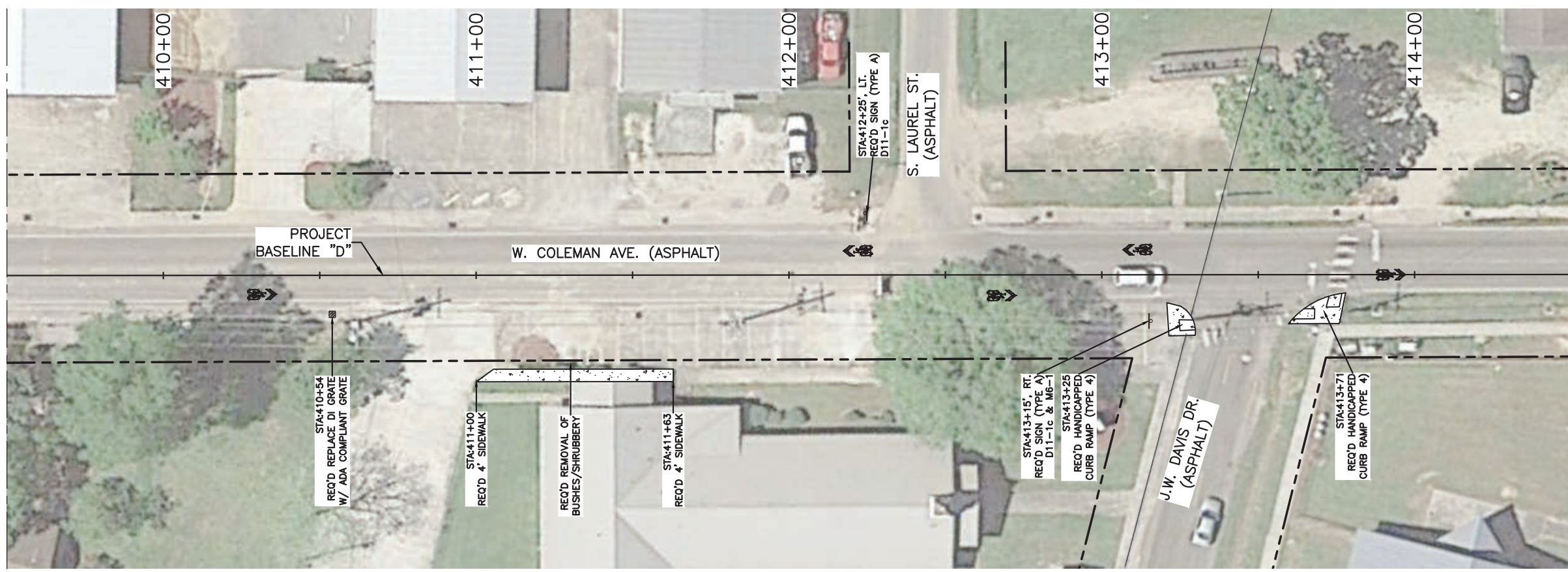

MATCHLINE STA. 414+50

SCALE : 1" = 20'





CONCEPTUAL PLANS

DESIGNED	DGL
CHECKED	FTL
DETAILED	DRW
CHECKED	FTL
SERIES NUMBER	

PARISH	TANGIPAHOA
CONTROL SECTION	000-53
STATE PROJECT	H-XXXXXX

MATCHLINE STA. 434+50

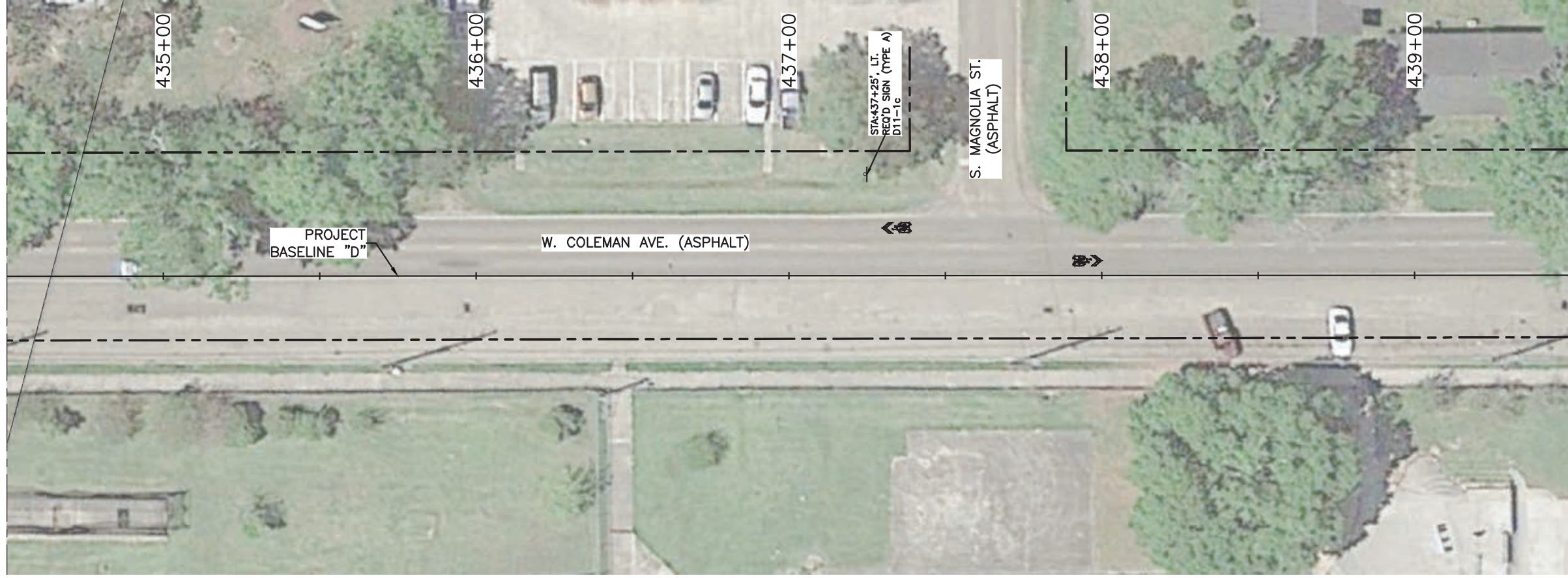

MATCHLINE STA. 439+50

SCALE : 1" = 20'

MATCHLINE STA. 429+50

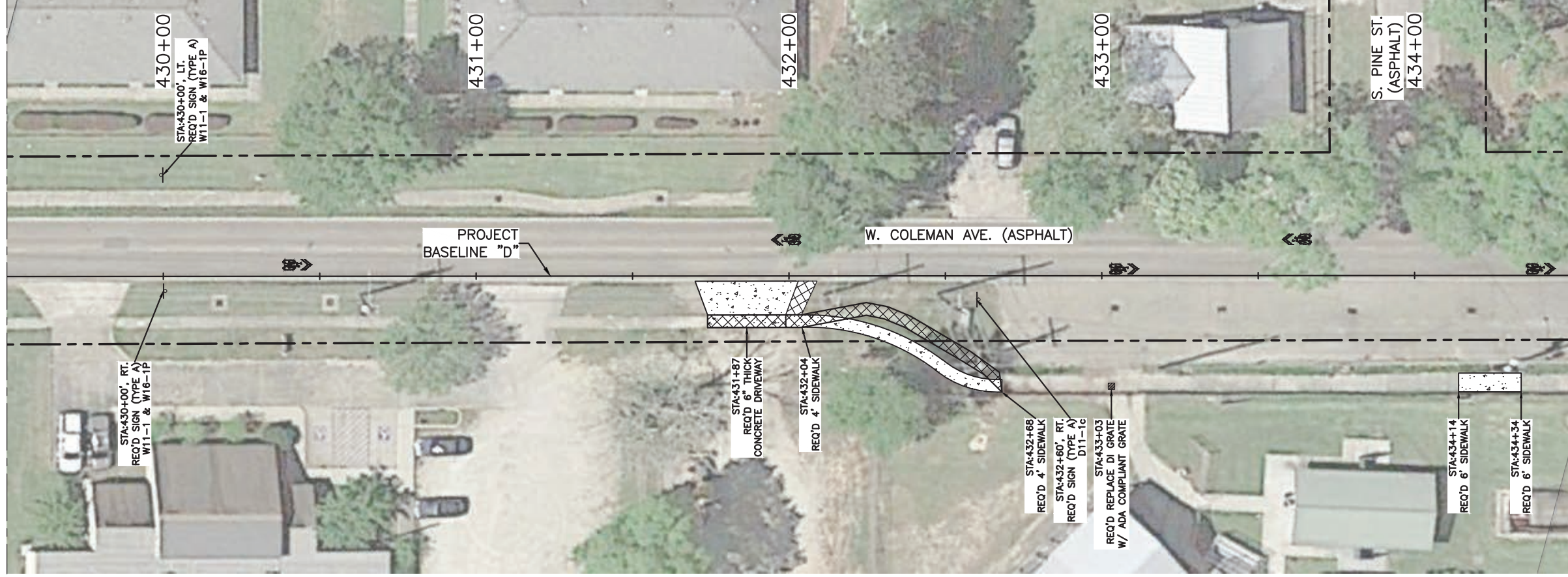

MATCHLINE STA. 434+50

SCALE : 1" = 20'



CONCEPTUAL PLANS

DESIGNED	DGL	PARISH	TANGIPAHOA
CHECKED	FTL	CONTROL SECTION	000-53
DETAILED	DRW	STATE PROJECT	H-XXXXXX
CHECKED	FTL		
SERIES NUMBER			

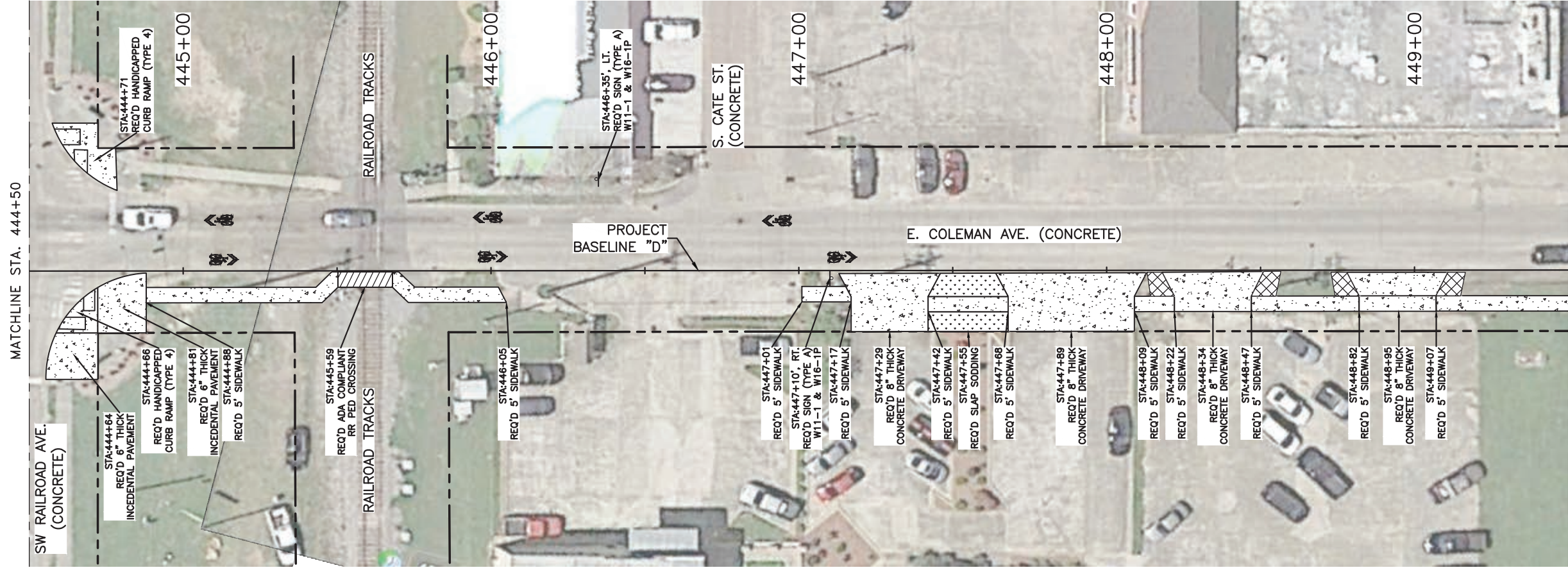
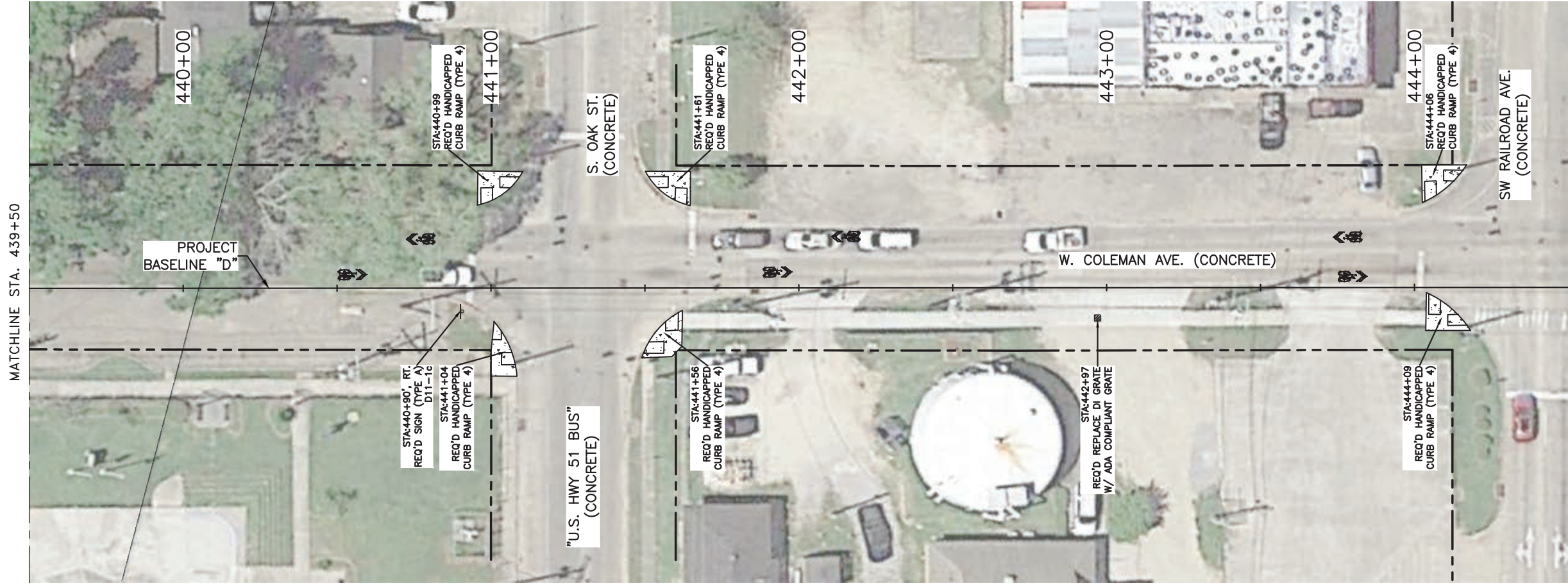

MATCHLINE STA. 439+50

MATCHLINE STA. 444+50



<p>digital engineering 807 W. BIRLAH AVE. STE. 200 MEMPHIS, TN 38119-4412</p>	<p>W. COLEMAN AVENUE</p> <p>HAMMOND CORRIDORS</p>			<p>CONCEPTUAL PLANS</p>		<p>DESIGNED CHECKED DGL FTL</p> <p>DRW FTL</p> <p>SERIES NUMBER</p>	<p>PARISH CONTROL SECTION</p> <p>STATE PROJECT</p>	<p>TANGIPAHOA</p> <p>000-53</p> <p>H-XXXXXX</p>	<p>SHEET NUMBER</p> <p>7d</p>
	<p>NO. DATE</p> <p>REVISION OR CHANGE ORDER DESCRIPTION</p>			<p>BY</p>					

MATCHLINE STA. 454+50

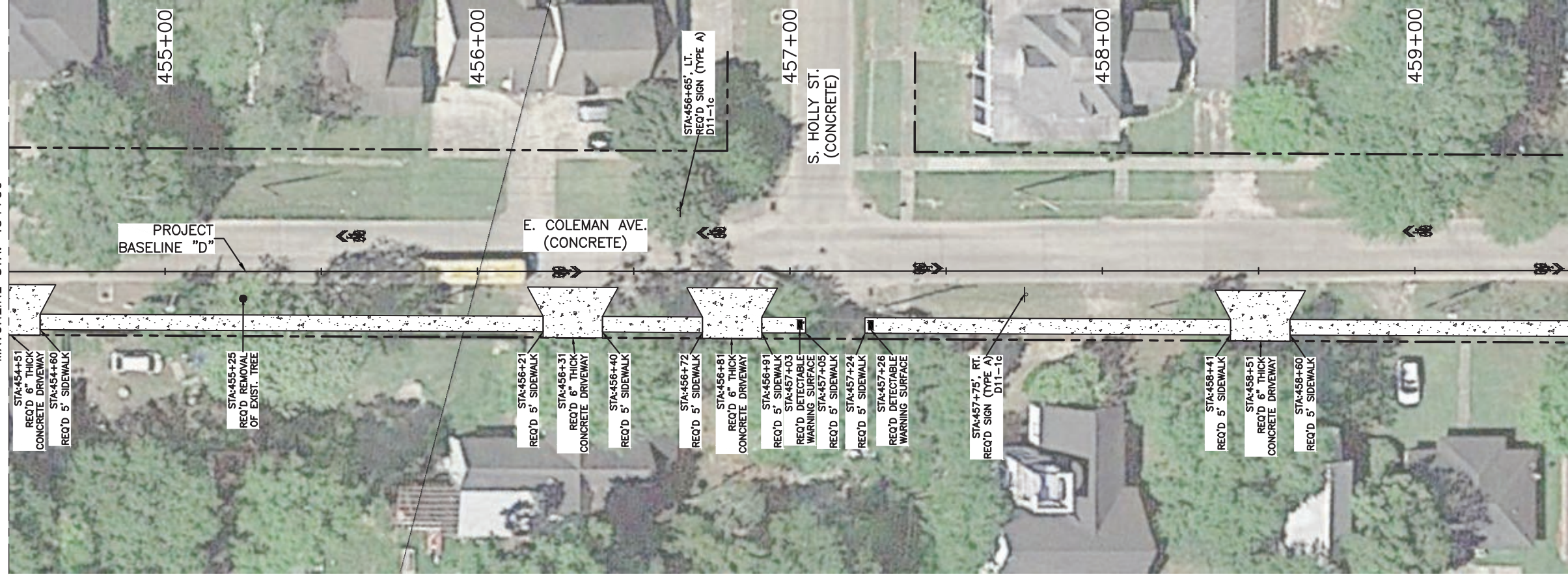

MATCHLINE STA. 459+50

SCALE : 1" = 20'

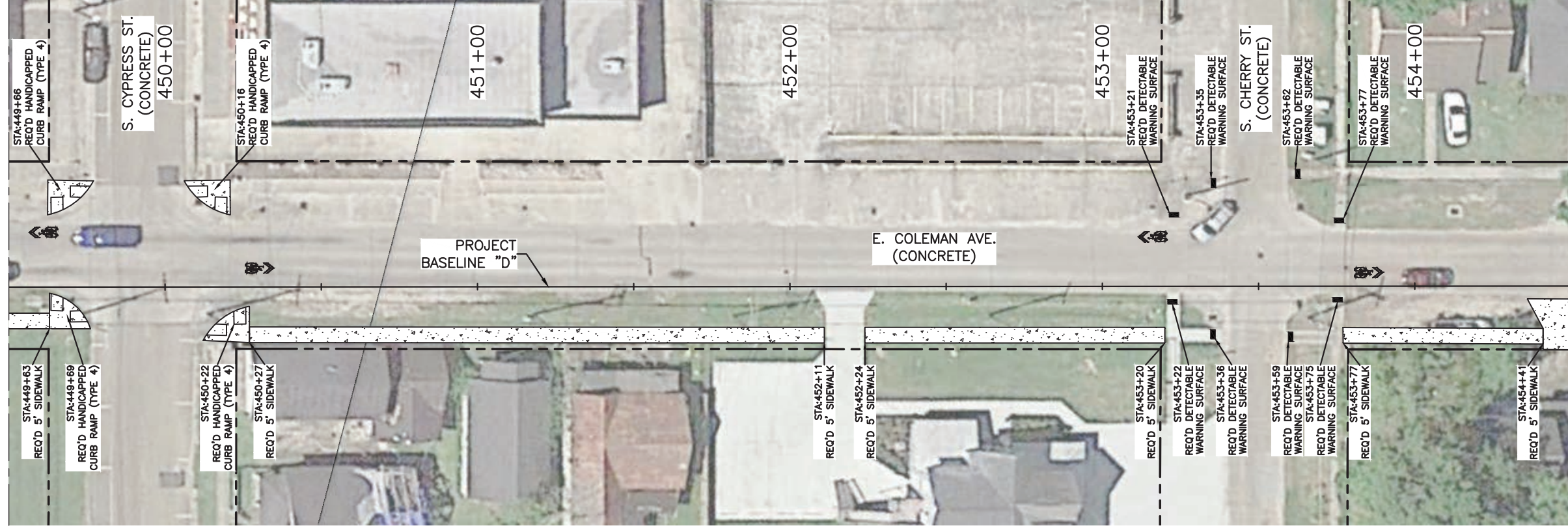

MATCHLINE STA. 454+50

SCALE : 1" = 20'



DESIGNED	DGL
CHECKED	FTL
DETAILED	DRW
CHECKED	FTL
SERIES NUMBER	

PARISH	TANGIPAHOA
CONTROL SECTION	000-53
STATE PROJECT	H-XXXXXX

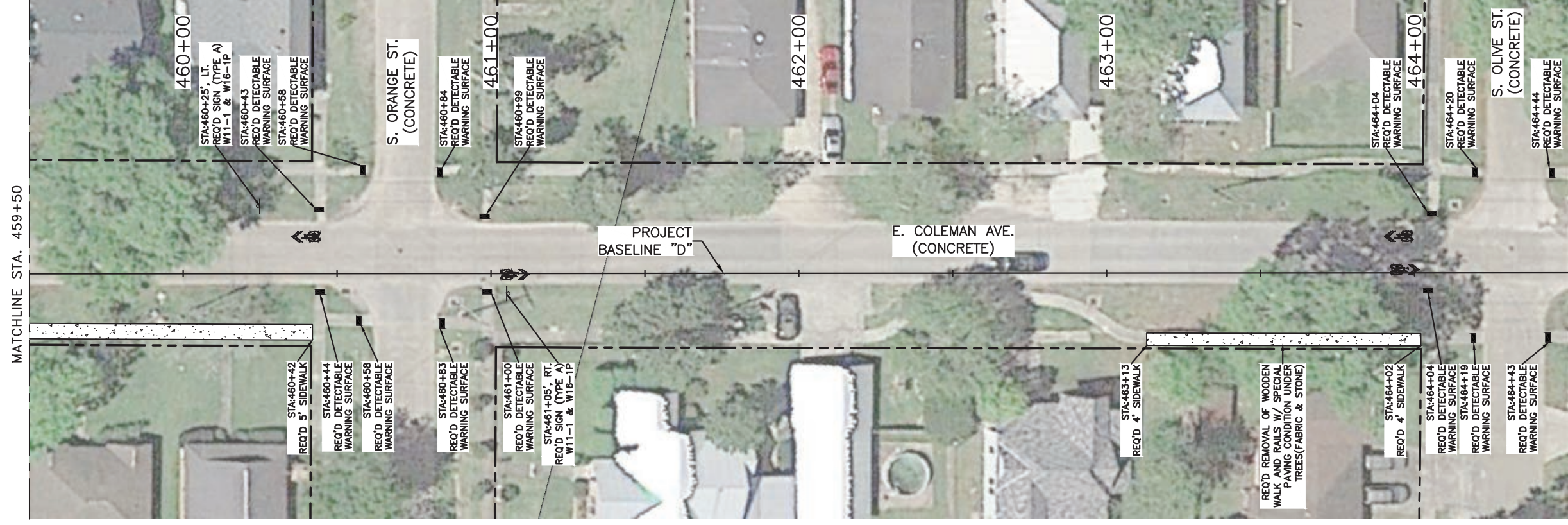

SCALE : 1" = 20'

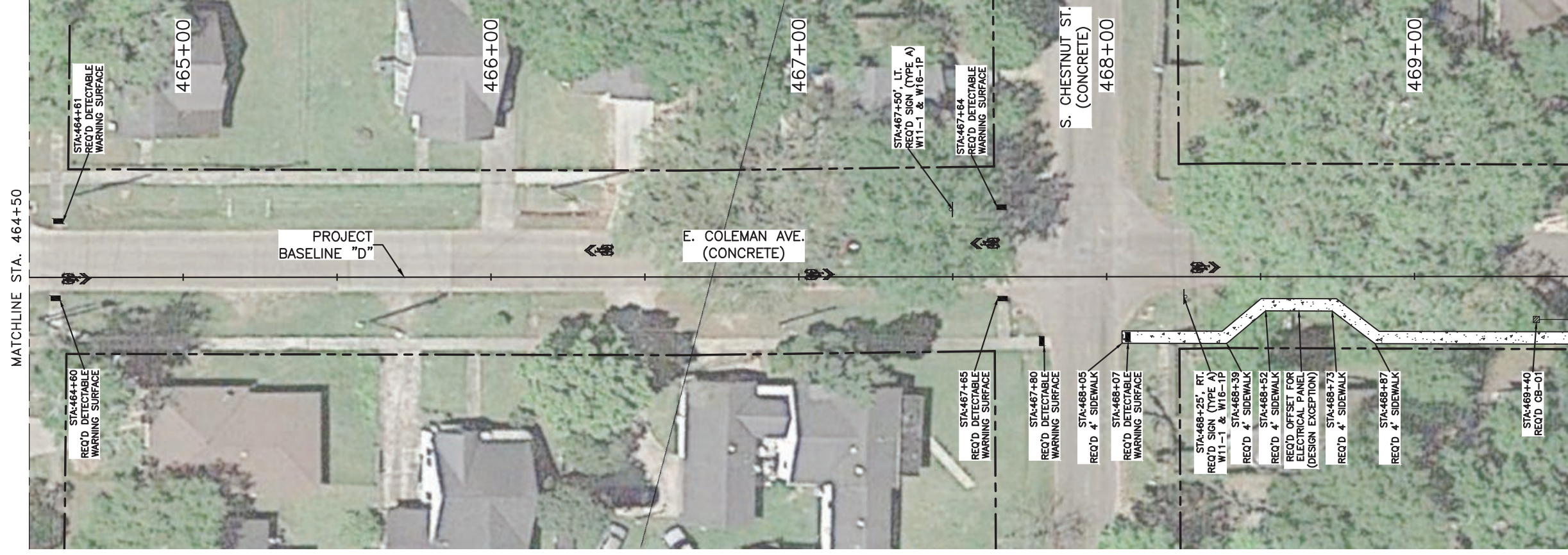

SCALE : 1" = 20'

		CONCEPTUAL PLANS	
W. COLEMAN AVENUE HAMMOND CORRIDORS		TANGIPAHOA CONTROL SECTION 000-53 STATE PROJECT H-XXXXXX	
807 W. BERRANKE AVE., STE. 200 METTER LA. 70065 - PH: (504) 886-6129		NO. DATE REVISION OR CHANGE ORDER DESCRIPTION	
DESIGNED	DGL	CHECKED	FTL
DETAILED	DRW	CHECKED	FTL
SERIES	NUMBER	SERIES	NUMBER
BY		BY	
SHEET NUMBER		7f	

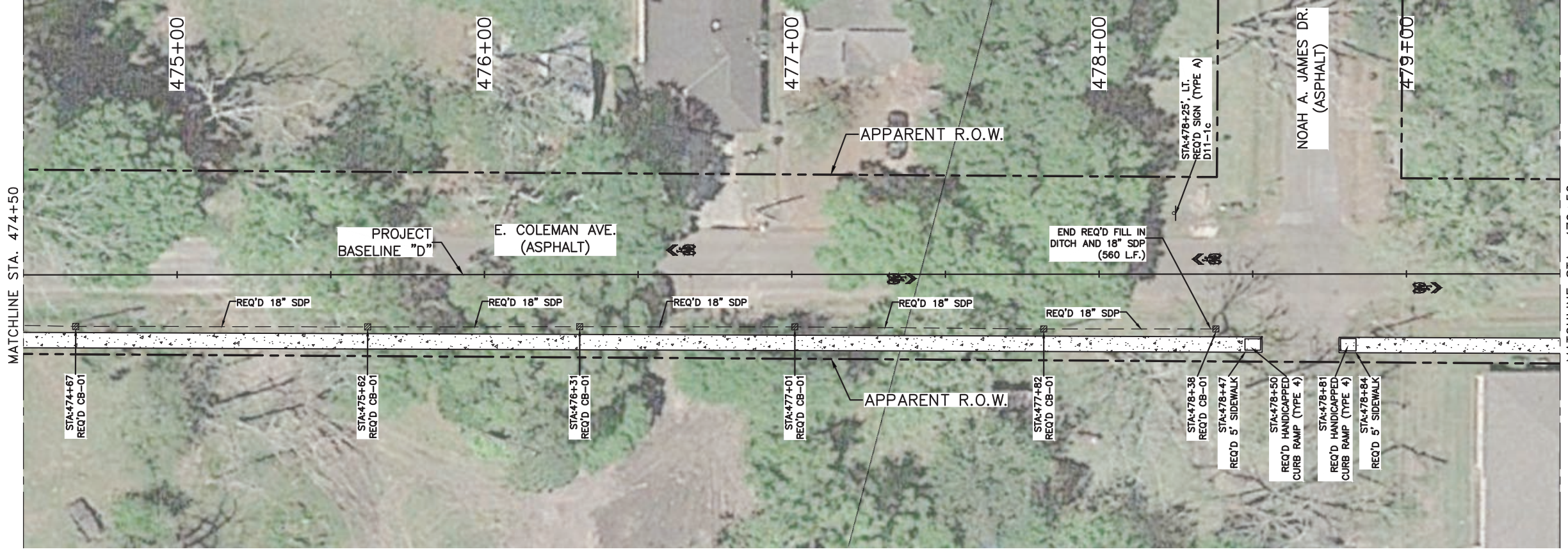

SCALE : 1" = 20'

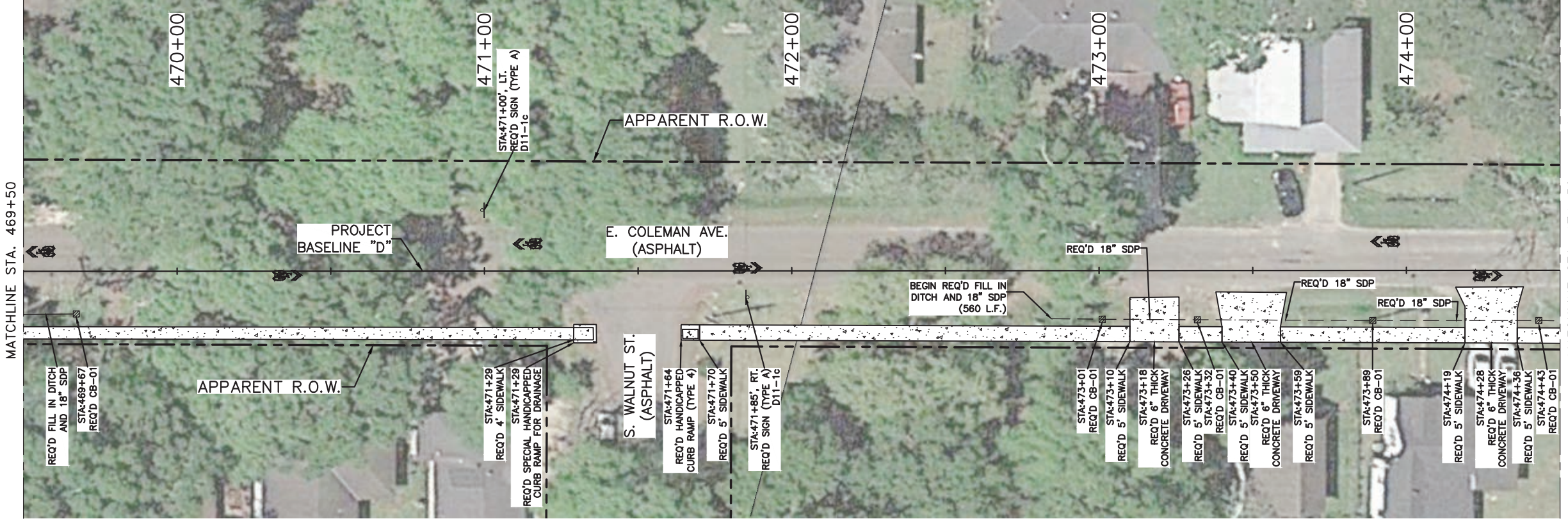

SCALE : 1" = 20'



CONCEPTUAL PLANS

DESIGNED	DGL
CHECKED	FTL
DETAILED	DRW
CHECKED	FTL
SERIES NUMBER	

PARISH	TANGIPAHOA
CONTROL SECTION	000-53
STATE PROJECT	H-XXXXXX

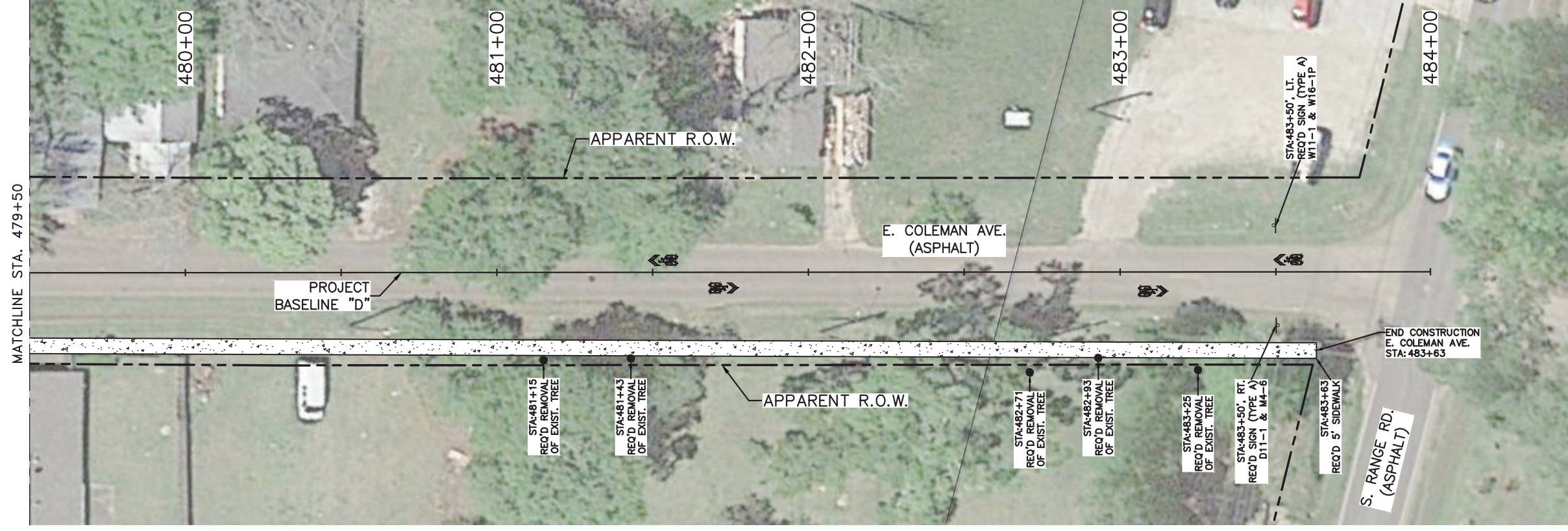

SCALE : 1" = 20'



CONCEPTUAL PLANS

DESIGNED	DGL	TANGIPAHOA
CHECKED	FTL	PARISH
DETAILED	DRW	CONTROL SECTION
CHECKED	FTL	000-53
SERIES NUMBER		STATE PROJECT
		H.XXXXXX





SHEET NUMBER	7h
--------------	----

SCALE : 1" = 20'

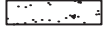

MATCHLINE STA. 505+50

LEGEND

-  REMOVAL OF EXISTING WALKS AND DRIVES
-  PROPOSED CONCRETE WALKS AND DRIVES
-  APPARENT RIGHT-OF-WAY
-  SHARED LANE MARKING (SHARROW)
-  STORM DRAIN PIPE

SCALE : 1" = 20'



MATCHLINE STA. 505+00

MATCHLINE STA. 510+50

SHEET NUMBER		8	
DESIGNED	TANGIPAHOA	PARISH	000-53
CHECKED	DRW	CONTROL SECTION	STATE
DETAILED	FIL	CHECKED	PROJECT
SERIES NUMBER	H.XXXXXX		
CONCEPTUAL PLANS			
J.W. DAVIS DRIVE		HAMMOND CORRIDORS	
			
			

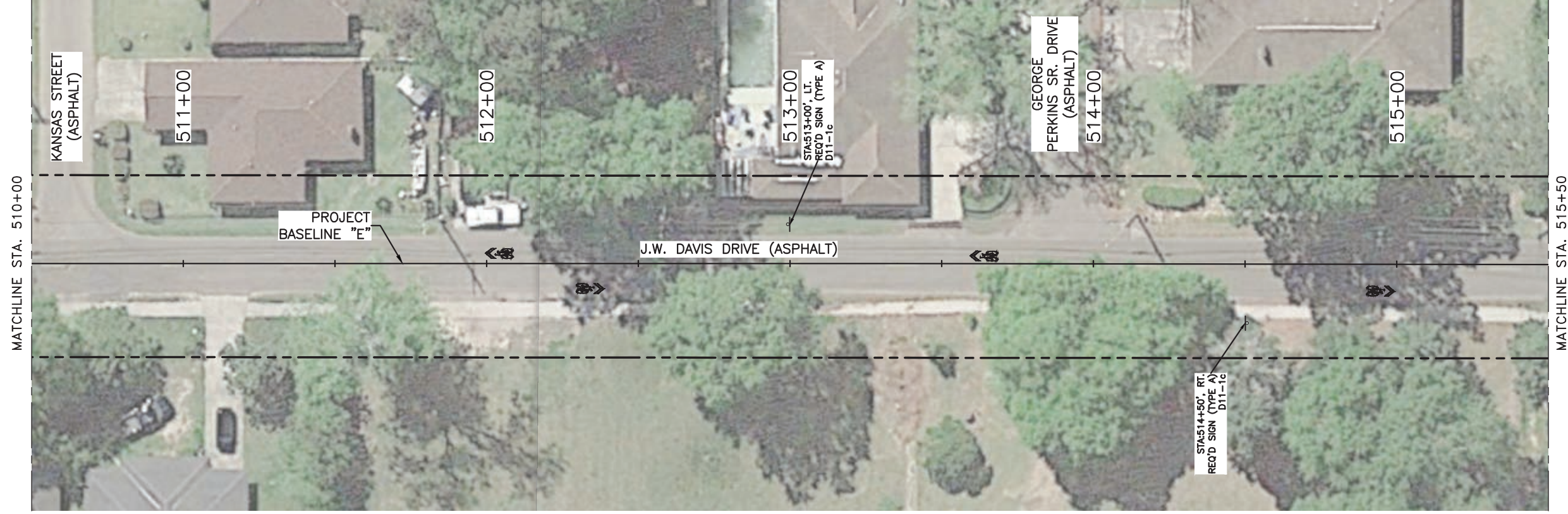
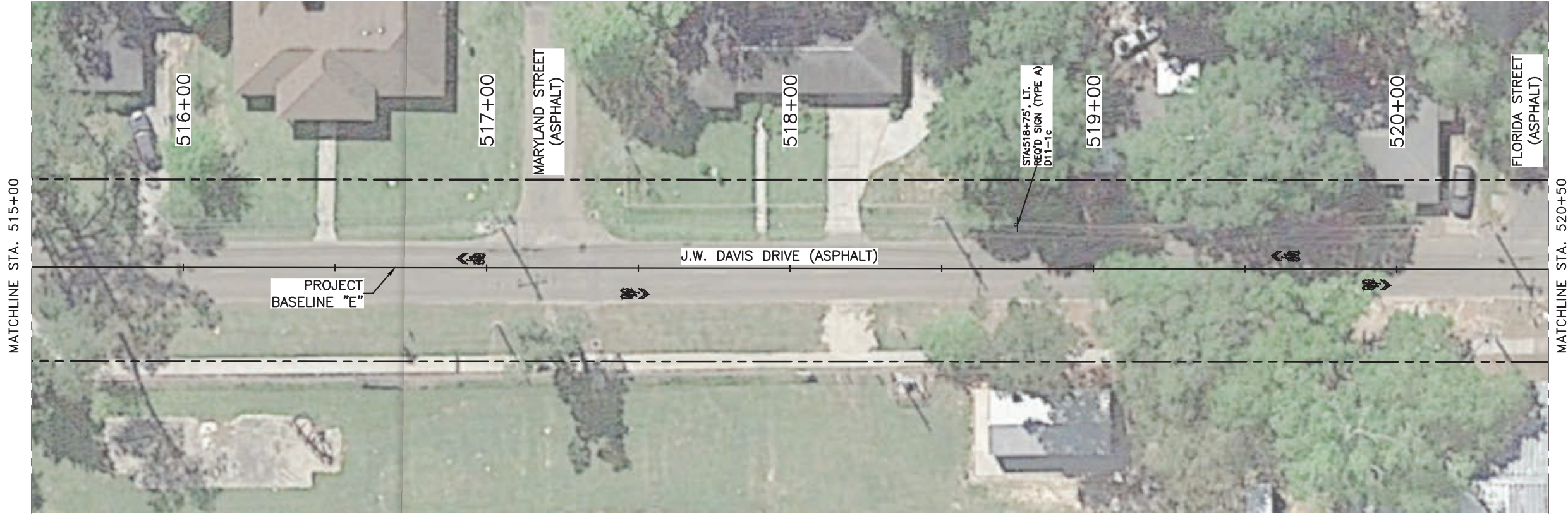

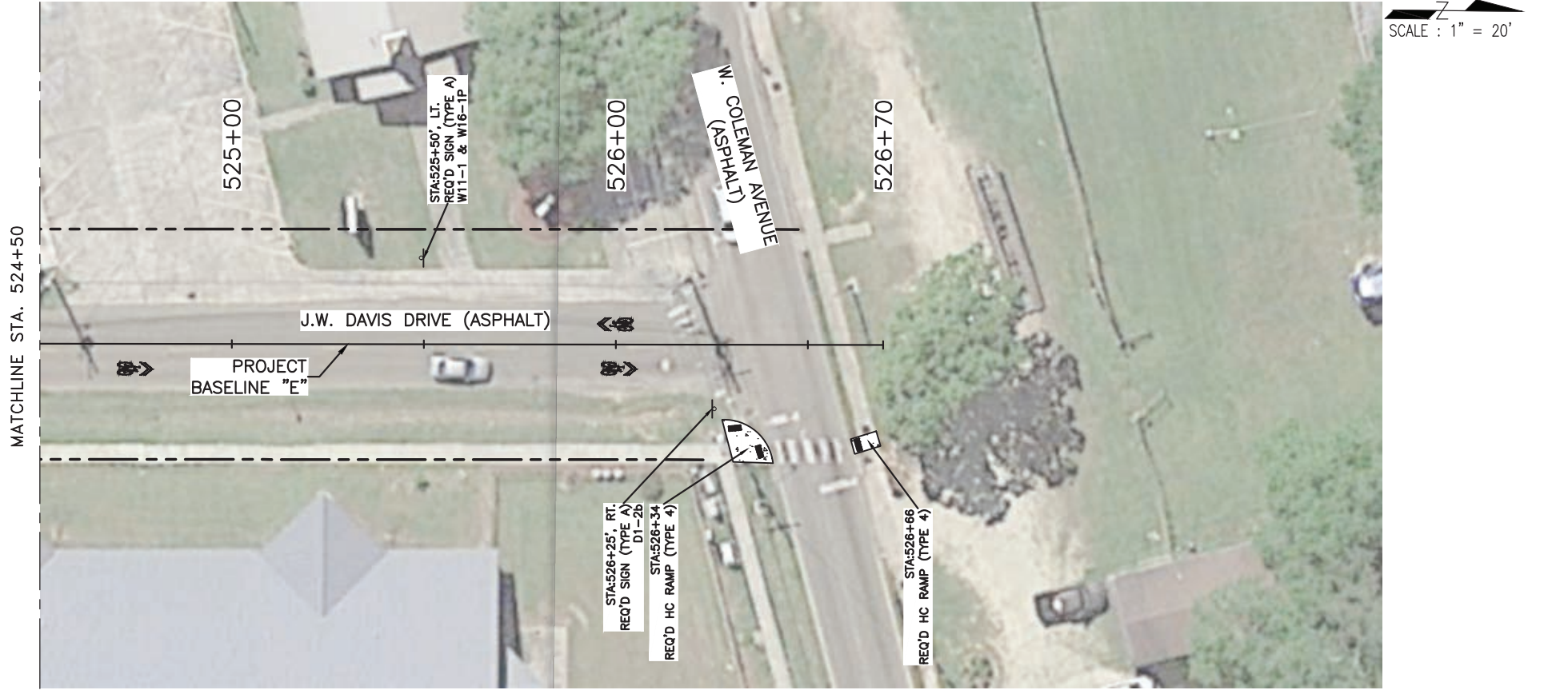

CONCEPTUAL PLANS

DESIGNED	DGL
CHECKED	FTL
DETAILED	DRW
CHECKED	FTL
SERIES NUMBER	

PARISH	TANGIPAHOA
CONTROL SECTION	000-53
STATE PROJECT	H-XXXXXX



B

APPENDIX B OPINION OF PROBABLE COST DATA

W. CHURCH STREET

SUMMARY OF ESTIMATED QUANTITIES

(C.S. 000 - 53)

ITEM	DESCRIPTION	UNIT	TOTAL QUANTITIES	UNIT PRICE	TOTAL COST
202-01-00100	Removal of Structures and Obstructions	LUMP	1	\$ 5,000.00	\$ 5,000.00
202-02-06100	Removal of Concrete Walks and Drives	SQYD	0	\$ 11.00	\$ -
202-02-06140	Removal of Curbs (Concrete)	LNFT	0	\$ 10.00	\$ -
203-05-00100	Excavation and Embankment	LUMP	1	\$ 10,000.00	\$ 10,000.00
204-02-00100	Temporary Hay Bales	EACH	40	\$ 18.00	\$ 720.00
204-06-00100	Temporary Silt Fencing	LNFT	3510	\$ 2.00	\$ 7,020.00
701-03-01020	Storm Drain Pipe (18" RCP/PP)	LNFT	0	\$ 63.00	\$ -
701-03-01040	Storm Drain Pipe (24" RCP/PP)	LNFT	0	\$ 65.00	\$ -
702-03-00100	Catch Basins (CB-01)	EACH	0	\$ 3,000.00	\$ -
702-04-00200	Adjusting Catch Basins	EACH	10	\$ 1,500.00	\$ 15,000.00
706-01-00100	Concrete Walk (4" Thick)	SQYD	1805.5	\$ 55.00	\$ 99,302.50
706-02-00200	Concrete Drive (6" Thick)	SQYD	0.0	\$ 60.00	\$ -
706-02-00200	Concrete Drive (8" Thick)	SQYD	606.3	\$ 65.00	\$ 39,409.50
706-03-00300	Incidental Concrete Paving (6" Thick)	SQYD	0.0	\$ 60.00	\$ -
706-04-00100	Handicapped Curb Ramps	EACH	0	\$ 2,000.00	\$ -
707-03-00100	Combination Concrete Curb and Gutter	LNFT	0	\$ 40.00	\$ -
711-04-00100	Geotextile Fabric	SQYD	0	\$ 2.00	\$ -
713-01-00100	Temporary Signs and Barricades	LUMP	1	\$ 15,000.00	\$ 15,000.00
714-01-00600	Slab Sodding (St. Augustine)	SQYD	780	\$ 6.00	\$ 4,680.00
726-01-00100	Bedding Material	CUYD	0	\$ 58.00	\$ -
727-01-00100	Mobilization	LUMP	1	\$ 17,000.00	\$ 17,000.00
729-01-00100	Sign (Type A)	SQFT	0	\$ 20.00	\$ -
729-22-00100	Square Tubing Post with 2-1/4" Anchor	EACH	0	\$ 100.00	\$ -
732-04-02000	Plastic Pavement Legends and Symbols (Bicycle)	EACH	0.0	\$ 500.00	\$ -
740-01-00100	Construction Layout	LUMP	1	\$ 7,500.00	\$ 7,500.00
806-01-00100	Deformed Reinforcing Steel	LB	0	\$ 2.00	\$ -
NS-201-00001	Tree and Stump Removal (Under 36" - 36" Diameter)	EACH	0	\$ 1,000.00	\$ -
NS-ENH-03020	Channel Drain	EACH	7	\$ 1,000.00	\$ 7,000.00
NS-ENH-19140	Special Condition Paving Under Trees	SQFT	0	\$ 1.50	\$ -
NS-MSC-00080	Detectable Warning System Retrofit for Curb Ramps	EACH	0	\$ 275.00	\$ -
NS-MSC-00120	Drainage Structure	EACH	10	\$ 2,000.00	\$ 20,000.00
			Net Cost		\$ 247,632.00
			20% Contingency		\$ 49,526.40
			Total Construction Cost		\$ 297,158.40

W. CHURCH ST. - SUMMARY OF QUANTITIES BREAKDOWN BY SCOPE			
SIDEWALK INSTALLATION INCL. ALL INCIDENTALS			
	Net Cost		\$ 247,632.00
	20% Contingency		\$ 49,526.40
	Total Construction Cost		\$ 297,158.40
DRAINAGE INSTALLATION INCL. ALL INCIDENTALS			
	Net Cost		N/A
	20% Contingency		N/A
	Total Construction Cost		N/A
BIKE MARKINGS/SIGNAGE INCL. ALL INCIDENTALS			
	Net Cost		N/A
	20% Contingency		N/A
	Total Construction Cost		N/A

CORBIN ROAD

SUMMARY OF ESTIMATED QUANTITIES

(C.S. 000 - 53)

ITEM	DESCRIPTION	UNIT	TOTAL QUANTITIES	UNIT PRICE	TOTAL COST
202-01-00100	Removal of Structures and Obstructions	LUMP	1	\$ 5,000.00	\$ 5,000.00
202-02-06100	Removal of Concrete Walks and Drives	SQYD	2052	\$ 11.00	\$ 22,574.20
202-02-06140	Removal of Curbs (Concrete)	LNFT	2453	\$ 8.00	\$ 19,624.00
203-05-00100	Excavation and Embankment	LUMP	1	\$ 7,500.00	\$ 7,500.00
204-02-00100	Temporary Hay Bales	EACH	32	\$ 18.00	\$ 576.00
204-06-00100	Temporary Silt Fencing	LNFT	2600	\$ 2.00	\$ 5,200.00
701-03-01020	Storm Drain Pipe (18" RCP/PP)	LNFT	0	\$ 63.00	\$ -
701-03-01040	Storm Drain Pipe (24" RCP/PP)	LNFT	0	\$ 65.00	\$ -
702-03-00100	Catch Basins (CB-01)	EACH	0	\$ 3,000.00	\$ -
702-04-00200	Adjusting Catch Basins	EACH	8	\$ 3,000.00	\$ 24,000.00
706-01-00100	Concrete Walk (4" Thick)	SQYD	1560.6	\$ 55.00	\$ 85,833.00
706-02-00200	Concrete Drive (6" Thick)	SQYD	0.0	\$ 60.00	\$ -
706-02-00200	Concrete Drive (8" Thick)	SQYD	207.0	\$ 65.00	\$ 13,455.00
706-03-00300	Incidental Concrete Paving (6" Thick)	SQYD	0.0	\$ 60.00	\$ -
706-04-00100	Handicapped Curb Ramps	EACH	4	\$ 2,000.00	\$ 8,000.00
707-03-00100	Combination Concrete Curb and Gutter	LNFT	2364	\$ 40.00	\$ 94,564.00
711-04-00100	Geotextile Fabric	SQYD	0	\$ 2.00	\$ -
713-01-00100	Temporary Signs and Barricades	LUMP	1	\$ 25,000.00	\$ 25,000.00
714-01-00600	Slab Sodding (St. Augustine)	SQYD	578	\$ 6.00	\$ 3,466.67
726-01-00100	Bedding Material	CUYD	0	\$ 58.00	\$ -
727-01-00100	Mobilization	LUMP	1	\$ 25,000.00	\$ 25,000.00
729-01-00100	Sign (Type A)	SQFT	34.08	\$ 20.00	\$ 681.60
729-22-00100	Square Tubing Post with 2-1/4" Anchor	EACH	8	\$ 100.00	\$ 800.00
732-04-02000	Plastic Pavement Legends and Symbols (Bicycle)	EACH	21.0	\$ 500.00	\$ 10,500.00
740-01-00100	Construction Layout	LUMP	1	\$ 15,000.00	\$ 15,000.00
806-01-00100	Deformed Reinforcing Steel	LB	0	\$ 2.00	\$ -
NS-201-00001	Tree and Stump Removal (Under 36" - 36" Diameter)	EACH	0	\$ 1,000.00	\$ -
NS-ENH-03020	Channel Drain	EACH	3	\$ 1,000.00	\$ 3,000.00
NS-ENH-19140	Special Condition Paving Under Trees	SQFT	0	\$ 1.50	\$ -
NS-MSC-00080	Detectable Warning System Retrofit for Curb Ramps	EACH	0	\$ 275.00	\$ -
NS-MSC-00120	Drainage Structure	EACH	8	\$ 2,000.00	\$ 16,000.00
					\$ 385,774.47
			20% Contingency		\$ 77,154.89
			Total Construction Cost		\$ 462,929.36

CORBIN RD. - SUMMARY OF QUANTITIES BREAKDOWN BY SCOPE			
SIDEWALK INSTALLATION INCL. ALL INCIDENTALS			
	Net Cost		\$ 367,292.87
	20% Contingency		\$ 73,458.57
	Total Construction Cost		\$ 440,751.44
DRAINAGE INSTALLATION INCL. ALL INCIDENTALS			
	Net Cost		N/A
	20% Contingency		N/A
	Total Construction Cost		N/A
BIKE MARKINGS/SIGNAGE INCL. ALL INCIDENTALS			
	Net Cost		\$ 18,481.60
	20% Contingency		\$ 3,696.32
	Total Construction Cost		\$ 22,177.92

MOONEY AVENUE

SUMMARY OF ESTIMATED QUANTITIES

(C.S. 000 - 53)

ITEM	DESCRIPTION	UNIT	TOTAL QUANTITIES	UNIT PRICE	TOTAL COST
202-01-00100	Removal of Structures and Obstructions	LUMP	1	\$ 5,000.00	\$ 5,000.00
202-02-06100	Removal of Concrete Walks and Drives	SQYD	166	\$ 11.00	\$ 1,826.66
202-02-06140	Removal of Curbs (Concrete)	LNFT	0	\$ 10.00	\$ -
203-05-00100	Excavation and Embankment	LUMP	1	\$ 10,000.00	\$ 10,000.00
204-02-00100	Temporary Hay Bales	EACH	20	\$ 18.00	\$ 360.00
204-06-00100	Temporary Silt Fencing	LNFT	290	\$ 2.00	\$ 580.00
701-03-01020	Storm Drain Pipe (18" RCP/PP)	LNFT	0	\$ 63.00	\$ -
701-03-01040	Storm Drain Pipe (24" RCP/PP)	LNFT	202	\$ 65.00	\$ 13,130.00
702-03-00100	Catch Basins (CB-01)	EACH	5	\$ 3,000.00	\$ 15,000.00
702-04-00200	Adjusting Catch Basins	EACH	0	\$ 3,000.00	\$ -
706-01-00100	Concrete Walk (4" Thick)	SQYD	142.9	\$ 55.00	\$ 7,859.50
706-02-00200	Concrete Drive (6" Thick)	SQYD	0.0	\$ 60.00	\$ -
706-02-00200	Concrete Drive (8" Thick)	SQYD	0.0	\$ 65.00	\$ -
706-03-00300	Incidental Concrete Paving (6" Thick)	SQYD	0.0	\$ 60.00	\$ -
706-04-00100	Handicapped Curb Ramps	EACH	1	\$ 2,000.00	\$ 2,000.00
707-03-00100	Combination Concrete Curb and Gutter	LNFT	0	\$ 40.00	\$ -
711-04-00100	Geotextile Fabric	SQYD	0	\$ 2.00	\$ -
713-01-00100	Temporary Signs and Barricades	LUMP	1	\$ 7,500.00	\$ 7,500.00
714-01-00600	Slab Sodding (St. Augustine)	SQYD	287	\$ 6.00	\$ 1,721.40
726-01-00100	Bedding Material	CUYD	14.82	\$ 58.00	\$ 859.56
727-01-00100	Mobilization	LUMP	1	\$ 10,000.00	\$ 10,000.00
729-01-00100	Sign (Type A)	SQFT	7.5	\$ 20.00	\$ 150.00
729-22-00100	Square Tubing Post with 2-1/4" Anchor	EACH	2	\$ 100.00	\$ 200.00
732-04-02000	Plastic Pavement Legends and Symbols (Bicycle)	EACH	6.0	\$ 500.00	\$ 3,000.00
740-01-00100	Construction Layout	LUMP	1	\$ 10,000.00	\$ 10,000.00
806-01-00100	Deformed Reinforcing Steel	LB	0	\$ 2.00	\$ -
NS-201-00001	Tree and Stump Removal (Under 36" - 36" Diameter)	EACH	0	\$ 1,000.00	\$ -
NS-ENH-03020	Channel Drain	EACH	0	\$ 1,000.00	\$ -
NS-ENH-19140	Special Condition Paving Under Trees	SQFT	0	\$ 1.50	\$ -
NS-MSC-00080	Detectable Warning System Retrofit for Curb Ramps	EACH	1	\$ 275.00	\$ 275.00
NS-MSC-00120	Drainage Structure	EACH	0	\$ 2,000.00	\$ -
					\$ 89,462.12
			20% Contingency		\$ 17,892.42
			Total Construction Cost		\$ 107,354.54

MOONEY AVE. - SUMMARY OF QUANTITIES BREAKDOWN BY SCOPE			
SIDEWALK INSTALLATION INCL. ALL INCIDENTALS	Net Cost		\$ 33,372.56
	20% Contingency		\$ 6,674.51
	Total Construction Cost		\$ 40,047.07
DRAINAGE INSTALLATION INCL. ALL INCIDENTALS	Net Cost		\$ 51,364.56
	20% Contingency		\$ 10,272.91
	Total Construction Cost		\$ 61,637.47
BIKE MARKINGS/SIGNAGE INCL. ALL INCIDENTALS	Net Cost		\$ 4,725.00
	20% Contingency		\$ 945.00
	Total Construction Cost		\$ 5,670.00

J. W. DAVIS DRIVE

SUMMARY OF ESTIMATED QUANTITIES

(C.S. 000 - 53)

ITEM	DESCRIPTION	UNIT	TOTAL QUANTITIES	UNIT PRICE	TOTAL COST
202-01-00100	Removal of Structures and Obstructions	LUMP	0	\$ -	\$ -
202-02-06100	Removal of Concrete Walks and Drives	SQYD	0	\$ 11.00	\$ -
202-02-06140	Removal of Curbs (Concrete)	LNFT	0	\$ 10.00	\$ -
203-05-00100	Excavation and Embankment	LUMP	0	\$ 5,000.00	\$ -
204-02-00100	Temporary Hay Bales	EACH	8	\$ 18.00	\$ 144.00
204-06-00100	Temporary Silt Fencing	LNFT	0	\$ 2.00	\$ -
701-03-01020	Storm Drain Pipe (18" RCP/PP)	LNFT	0	\$ 63.00	\$ -
701-03-01040	Storm Drain Pipe (24" RCP/PP)	LNFT	0	\$ 65.00	\$ -
702-03-00100	Catch Basins (CB-01)	EACH	0	\$ 3,500.00	\$ -
702-04-00200	Adjusting Catch Basins	EACH	1	\$ 3,000.00	\$ 3,000.00
706-01-00100	Concrete Walk (4" Thick)	SQYD	0.0	\$ 55.00	\$ -
706-02-00200	Concrete Drive (6" Thick)	SQYD	0.0	\$ 60.00	\$ -
706-02-00200	Concrete Drive (8" Thick)	SQYD	0.0	\$ 65.00	\$ -
706-03-00300	Incidental Concrete Paving (6" Thick)	SQYD	0.0	\$ 60.00	\$ -
706-04-00100	Handicapped Curb Ramps	EACH	7	\$ 2,000.00	\$ 14,000.00
707-03-00100	Combination Concrete Curb and Gutter	LNFT	0	\$ 40.00	\$ -
711-04-00100	Geotextile Fabric	SQYD	0	\$ 2.00	\$ -
713-01-00100	Temporary Signs and Barricades	LUMP	1	\$ 2,500.00	\$ 2,500.00
714-01-00600	Slab Sodding (St. Augustine)	SQYD	0	\$ 6.00	\$ -
726-01-00100	Bedding Material	CUYD	0	\$ 58.00	\$ -
727-01-00100	Mobilization	LUMP	1	\$ 4,000.00	\$ 4,000.00
729-01-00100	Sign (Type A)	SQFT	45.33	\$ 20.00	\$ 906.60
729-22-00100	Square Tubing Post with 2-1/4" Anchor	EACH	12	\$ 100.00	\$ 1,200.00
732-04-02000	Plastic Pavement Legends and Symbols (Bicycle)	EACH	22.0	\$ 500.00	\$ 11,000.00
740-01-00100	Construction Layout	LUMP	1	\$ 2,500.00	\$ 2,500.00
806-01-00100	Deformed Reinforcing Steel	LB	0	\$ 2.00	\$ -
NS-201-00001	Tree and Stump Removal (Under 36" - 36" Diameter)	EACH	0	\$ 1,000.00	\$ -
NS-ENH-03020	Channel Drain	EACH	0	\$ 1,000.00	\$ -
NS-ENH-19140	Special Condition Paving Under Trees	SQFT	0	\$ 1.50	\$ -
NS-MSC-00080	Detectable Warning System Retrofit for Curb Ramps	EACH	0	\$ 275.00	\$ -
NS-MSC-00120	Drainage Structure	EACH	1	\$ 2,000.00	\$ 2,000.00
					\$ 41,250.60
				20% Contingency	\$ 8,250.12
				Total Construction Cost	\$ 49,500.72

JW DAVIS DR. - SUMMARY OF QUANTITIES BREAKDOWN BY SCOPE			
SIDEWALK INSTALLATION INCL. ALL INCIDENTALS	Net Cost		\$ 24,544.00
	20% Contingency		\$ 4,908.80
	Total Construction Cost		\$ 29,452.80
DRAINAGE INSTALLATION INCL. ALL INCIDENTALS	Net Cost		N/A
	20% Contingency		N/A
	Total Construction Cost		N/A
BIKE MARKINGS/SIGNAGE INCL. ALL INCIDENTALS	Net Cost		\$ 16,706.60
	20% Contingency		\$ 3,341.32
	Total Construction Cost		\$ 20,047.92

COLEMAN AVENUE

SUMMARY OF ESTIMATED QUANTITIES

(C.S. 000 - 53)

ITEM	DESCRIPTION	UNIT	TOTAL QUANTITIES	UNIT PRICE	TOTAL COST
202-01-00100	Removal of Structures and Obstructions	LUMP	1	\$ 5,000.00	\$ 5,000.00
202-02-06100	Removal of Concrete Walks and Drives	SQYD	47	\$ 11.00	\$ 511.50
202-02-06140	Removal of Curbs (Concrete)	LNFT	0	\$ 10.00	\$ -
203-05-00100	Excavation and Embankment	LUMP	1	\$ 20,000.00	\$ 20,000.00
204-02-00100	Temporary Hay Bales	EACH	64	\$ 18.00	\$ 1,152.00
204-06-00100	Temporary Silt Fencing	LNFT	3703	\$ 2.00	\$ 7,406.00
701-03-01020	Storm Drain Pipe (18" RCP/PP)	LNFT	586	\$ 63.00	\$ 36,918.00
701-03-01040	Storm Drain Pipe (24" RCP/PP)	LNFT	0	\$ 65.00	\$ -
702-03-00100	Catch Basins (CB-01)	EACH	12	\$ 3,000.00	\$ 36,000.00
702-04-00200	Adjusting Catch Basins	EACH	0	\$ 3,000.00	\$ -
706-01-00100	Concrete Walk (4" Thick)	SQYD	1374.8	\$ 55.00	\$ 75,614.00
706-02-00200	Concrete Drive (6" Thick)	SQYD	339.6	\$ 60.00	\$ 20,376.00
706-02-00200	Concrete Drive (8" Thick)	SQYD	311.7	\$ 65.00	\$ 20,260.50
706-03-00300	Incidental Concrete Paving (6" Thick)	SQYD	57.4	\$ 60.00	\$ 3,444.00
706-04-00100	Handicapped Curb Ramps	EACH	20	\$ 2,000.00	\$ 40,000.00
707-03-00100	Combination Concrete Curb and Gutter	LNFT	0	\$ 40.00	\$ -
711-04-00100	Geotextile Fabric	SQYD	0	\$ 2.00	\$ -
713-01-00100	Temporary Signs and Barricades	LUMP	1	\$ 25,000.00	\$ 25,000.00
714-01-00600	Slab Sodding (St. Augustine)	SQYD	1339	\$ 6.00	\$ 8,031.60
726-01-00100	Bedding Material	CUYD	74.34	\$ 58.00	\$ 4,311.72
727-01-00100	Mobilization	LUMP	1	\$ 35,000.00	\$ 35,000.00
729-01-00100	Sign (Type A)	SQFT	143.42	\$ 20.00	\$ 2,868.40
729-22-00100	Square Tubing Post with 2-1/4" Anchor	EACH	28	\$ 100.00	\$ 2,800.00
732-04-02000	Plastic Pavement Legends and Symbols (Bicycle)	EACH	77.0	\$ 500.00	\$ 38,500.00
740-01-00100	Construction Layout	LUMP	1	\$ 20,000.00	\$ 20,000.00
806-01-00100	Deformed Reinforcing Steel	LB	0	\$ 2.00	\$ -
NS-201-00001	Tree and Stump Removal (Under 36" - 36" Diameter)	EACH	6	\$ 1,000.00	\$ 6,000.00
NS-ENH-03020	Channel Drain	EACH	0	\$ 1,000.00	\$ -
NS-ENH-19140	Special Condition Paving Under Trees	SQFT	0	\$ 1.50	\$ -
NS-MSC-00080	Detectable Warning System Retrofit for Curb Ramps	EACH	30	\$ 275.00	\$ 8,250.00
NS-MSC-00120	Drainage Structure	EACH	6	\$ 2,000.00	\$ 12,000.00
					\$ 429,443.72
			20% Contingency		\$ 85,888.74
			Total Construction Cost		\$ 515,332.46

COLEMAN AVE. - SUMMARY OF QUANTITIES BREAKDOWN BY SCOPE			
SIDEWALK INSTALLATION INCL. ALL INCIDENTALS	Net Cost		\$ 245,545.60
	20% Contingency		\$ 49,109.12
	Total Construction Cost		\$ 294,654.72
DRAINAGE INSTALLATION INCL. ALL INCIDENTALS	Net Cost		\$ 135,729.72
	20% Contingency		\$ 27,145.94
	Total Construction Cost		\$ 162,875.66
BIKE MARKINGS/SIGNAGE INCL. ALL INCIDENTALS	Net Cost		\$ 48,168.40
	20% Contingency		\$ 9,633.68
	Total Construction Cost		\$ 57,802.08



C

APPENDIX C TRAFFIC DATA

TRAFFIC COUNTS

7 DAY - 24 HOUR CLASSIFICATION TRAFFIC COUNTS FOR HAMMOND CORRIDORS APPROACH

CORBIN RD		
	WB	EB
TOTAL 7-DAY LIGHT VEHICLES	12968	14794
TOTAL 7-DAY HEAVY VEHICLES	136	188
%HV (Percentage of Heavy Vehicles)	1.04%	1.25%
VPH (Vehicles Per Hour)	75	81
PEAK SINGLE DAY ADT (WEEKDAY)	2254	2488
EACH APPROACH ADT (7 DAY)	1872	2140
TOTAL APPROACH ADT (Average Daily Traffic)	4012	

COLEMAN (EAST OF RAILROAD)		
	WB	EB
TOTAL 7-DAY LIGHT VEHICLES	10428	13390
TOTAL 7-DAY HEAVY VEHICLES	52	75
%HV (Percentage of Heavy Vehicles)	0.50%	0.56%
VPH (Vehicles Per Hour)	61	73
PEAK SINGLE DAY ADT (WEEKDAY)	1768	2780
EACH APPROACH ADT (7 DAY)	1497	1924
TOTAL APPROACH ADT (Average Daily Traffic)	3421	

COLEMAN (WEST OF RAILROAD)		
	WB	EB
TOTAL 7-DAY LIGHT VEHICLES	9895	12976
TOTAL 7-DAY HEAVY VEHICLES	179	80
%HV (Percentage of Heavy Vehicles)	1.78%	0.61%
VPH (Vehicles Per Hour)	55	71
PEAK SINGLE DAY ADT (WEEKDAY)	1690	2210
EACH APPROACH ADT (7 DAY)	1439	1865
TOTAL APPROACH ADT (Average Daily Traffic)	3304	

JW DAVIS		
	SB	NB
TOTAL 7-DAY LIGHT VEHICLES	5940	7595
TOTAL 7-DAY HEAVY VEHICLES	79	64
%HV (Percentage of Heavy Vehicles)	1.31%	0.84%
VPH (Vehicles Per Hour)	33	42
PEAK SINGLE DAY ADT (WEEKDAY)	937	1219
EACH APPROACH ADT (7 DAY)	860	1094
TOTAL APPROACH ADT (Average Daily Traffic)	1954	

LOCATION: CORBIN RD WESTBOUND
 CITY/STATE: HAMMOND, LA

DE JOB#: B6421519.00
 DIRECTION: WB
 DATE: 01/23/2018

Date	Time	Bikes	Cars & Trailers	2 Axle Long	Buses	2 Axle Tire	Classification Type							6 Axle Multi	>6 Axle Multi	Total Passenger Vehicles	Total Heavy Vehicles
							3 Axle Single	4 Axle Single	<5 Axle Double	5 Axle Double	>6 Axle Double	<6 Axle Multi					
1/23/2018	12:00 AM																
1/23/2018	1:00 AM																
1/23/2018	2:00 AM																
1/23/2018	3:00 AM																
1/23/2018	4:00 AM																
1/23/2018	5:00 AM																
1/23/2018	6:00 AM																
1/23/2018	7:00 AM																
1/23/2018	8:00 AM																
1/23/2018	9:00 AM																
1/23/2018	10:00 AM																
1/23/2018	11:00 AM																
1/23/2018	12:00 PM																
1/23/2018	1:00 PM																
1/23/2018	2:00 PM																
1/23/2018	3:00 PM	0	125	37	3	7	0	0	0	1	0	0	0	0	0	169	4
1/23/2018	4:00 PM	0	134	42	0	4	0	0	0	0	0	0	0	0	0	180	0
1/23/2018	5:00 PM	0	130	33	0	5	0	0	0	0	0	0	0	0	0	168	0
1/23/2018	6:00 PM	1	80	27	0	6	0	0	0	0	0	0	0	0	0	114	0
1/23/2018	7:00 PM	0	62	14	0	2	0	0	0	0	0	0	0	0	0	78	0
1/23/2018	8:00 PM	0	56	11	0	0	0	0	0	0	0	0	0	0	0	67	0
1/23/2018	9:00 PM	0	36	13	0	2	0	0	0	0	0	0	0	0	0	51	0
1/23/2018	10:00 PM	0	35	9	0	1	0	0	0	0	0	0	0	0	0	45	0
1/23/2018	11:00 PM	0	19	4	0	0	0	0	0	0	0	0	0	0	0	23	0
1/24/2018	12:00 AM	0	3	2	0	0	1	0	0	0	0	0	0	0	0	5	1
1/24/2018	1:00 AM	0	2	1	0	0	0	0	0	0	0	0	0	0	0	3	0
1/24/2018	2:00 AM	0	4	0	0	0	0	0	0	0	0	0	0	0	0	4	0
1/24/2018	3:00 AM	0	2	0	0	0	0	0	0	0	0	0	0	0	0	2	0
1/24/2018	4:00 AM	0	5	1	0	0	0	0	0	0	0	0	0	0	0	6	0
1/24/2018	5:00 AM	0	11	10	0	1	1	0	0	0	0	0	0	0	0	22	1
1/24/2018	6:00 AM	0	27	6	3	1	0	0	0	0	0	0	0	0	0	34	3
1/24/2018	7:00 AM	0	55	14	6	4	0	0	1	0	0	0	0	0	0	73	7
1/24/2018	8:00 AM	0	56	25	1	1	0	0	0	0	0	0	0	0	0	82	1
1/24/2018	9:00 AM	0	47	26	0	3	0	0	0	0	0	0	0	0	0	76	0
1/24/2018	10:00 AM	0	56	19	0	7	0	0	0	1	0	0	0	0	0	82	1
1/24/2018	11:00 AM	1	82	34	0	7	0	0	0	0	0	0	0	0	0	124	0
1/24/2018	12:00 PM	1	71	32	0	4	0	0	1	0	0	0	0	0	0	108	1
1/24/2018	1:00 PM	0	85	28	0	6	0	0	1	0	0	0	0	0	0	119	1
1/24/2018	2:00 PM	0	115	44	3	10	0	0	2	0	0	0	0	0	0	169	5
1/24/2018	3:00 PM	0	119	29	3	7	0	0	1	0	0	0	0	0	0	155	4
1/24/2018	4:00 PM	0	109	40	1	2	0	0	0	0	0	0	0	0	0	151	1
1/24/2018	5:00 PM	0	129	34	0	2	0	0	1	0	0	0	0	0	0	165	1
1/24/2018	6:00 PM	1	90	21	0	1	0	0	0	0	0	0	0	0	0	113	0
1/24/2018	7:00 PM	0	63	16	0	1	0	0	0	0	0	0	0	0	0	80	0
1/24/2018	8:00 PM	0	53	15	0	1	0	0	0	0	0	0	0	0	0	69	0
1/24/2018	9:00 PM	0	58	12	1	1	0	0	0	0	0	0	0	0	0	71	1
1/24/2018	10:00 PM	1	29	7	0	0	0	0	0	0	0	0	0	0	0	37	0
1/24/2018	11:00 PM	0	31	3	0	0	0	0	0	0	0	0	0	0	0	34	0

LOCATION: CORBIN RD WESTBOUND
 CITY/STATE: HAMMOND, LA

DE JOB#: B6421519.00
 DIRECTION: WB
 DATE: 01/23/2018

Date	Time	Classification Type											Total Passenger Vehicles	Total Heavy Vehicles			
		Bikes	Cars & Trailers	2 Axle Long	Buses	2 Axle Tire	3 Axle Single	4 Axle Single	<5 Axle Double	5 Axle Double	>6 Axle Double	<6 Axle Multi			6 Axle Multi	>6 Axle Multi	
1/25/2018	12:00 AM	0	4	0	0	0	0	0	0	0	0	0	0	0	0	4	0
1/25/2018	1:00 AM	1	5	3	0	0	0	0	0	0	0	0	0	0	0	9	0
1/25/2018	2:00 AM	1	4	2	0	2	0	0	0	0	0	0	0	0	0	9	0
1/25/2018	3:00 AM	0	1	0	0	0	0	0	0	0	0	0	0	0	1	0	
1/25/2018	4:00 AM	0	6	4	0	0	0	0	0	0	0	0	0	0	10	0	
1/25/2018	5:00 AM	0	12	7	0	2	0	0	0	0	0	0	0	0	21	0	
1/25/2018	6:00 AM	0	13	9	3	0	0	0	0	0	0	0	0	0	22	3	
1/25/2018	7:00 AM	0	49	12	4	3	0	0	0	0	0	0	0	0	64	6	
1/25/2018	8:00 AM	1	60	33	0	2	0	0	0	0	0	0	0	0	96	0	
1/25/2018	9:00 AM	0	56	16	0	2	0	3	0	0	0	0	0	0	74	3	
1/25/2018	10:00 AM	0	62	29	1	5	0	0	0	0	0	0	0	0	96	1	
1/25/2018	11:00 AM	0	79	32	0	4	0	0	0	0	0	0	0	0	115	0	
1/25/2018	12:00 PM	0	97	35	0	4	1	0	0	0	0	0	0	0	136	1	
1/25/2018	1:00 PM	0	96	39	1	4	0	0	0	0	0	0	0	0	139	1	
1/25/2018	2:00 PM	0	107	35	1	3	1	0	0	0	0	0	0	0	145	2	
1/25/2018	3:00 PM	1	126	41	1	5	0	0	0	0	0	0	0	0	173	1	
1/25/2018	4:00 PM	1	125	44	1	5	0	1	0	0	0	0	0	0	175	2	
1/25/2018	5:00 PM	0	145	39	0	1	0	0	0	0	0	0	0	0	185	0	
1/25/2018	6:00 PM	0	98	22	0	2	0	1	0	0	0	0	0	0	122	1	
1/25/2018	7:00 PM	0	74	18	0	0	0	0	0	0	0	0	0	0	92	0	
1/25/2018	8:00 PM	1	60	21	1	1	0	0	0	0	0	0	0	0	83	1	
1/25/2018	9:00 PM	0	45	11	0	0	0	0	0	0	0	0	0	0	56	0	
1/25/2018	10:00 PM	0	36	6	0	1	0	0	0	0	0	0	0	0	43	0	
1/25/2018	11:00 PM	0	22	4	0	0	0	0	0	0	0	0	0	0	26	0	
1/26/2018	12:00 AM	0	12	0	0	0	0	0	0	0	0	0	0	0	12	0	
1/26/2018	1:00 AM	0	5	1	0	0	0	0	0	0	0	0	0	0	6	0	
1/26/2018	2:00 AM	0	7	0	0	0	0	0	0	0	0	0	0	0	7	0	
1/26/2018	3:00 AM	0	0	3	0	0	0	0	0	0	0	0	0	0	3	0	
1/26/2018	4:00 AM	0	6	1	0	1	0	0	0	0	0	0	0	0	8	0	
1/26/2018	5:00 AM	0	12	4	0	2	0	0	0	0	0	0	0	0	18	0	
1/26/2018	6:00 AM	0	22	7	4	0	0	0	0	0	0	0	0	0	29	4	
1/26/2018	7:00 AM	0	62	18	5	4	1	0	0	0	0	0	0	0	84	6	
1/26/2018	8:00 AM	0	69	28	0	3	0	0	0	0	0	0	0	0	100	1	
1/26/2018	9:00 AM	0	83	27	0	2	0	0	0	0	0	0	0	0	112	0	
1/26/2018	10:00 AM	0	79	26	1	4	0	0	0	0	0	0	0	0	109	1	
1/26/2018	11:00 AM	1	93	30	0	4	0	0	1	0	0	0	0	0	128	1	
1/26/2018	12:00 PM	1	109	45	0	8	0	0	0	0	0	0	0	0	163	0	
1/26/2018	1:00 PM	1	123	39	1	7	0	0	0	0	0	0	0	0	170	1	
1/26/2018	2:00 PM	0	124	42	2	5	1	0	0	0	0	0	0	0	171	3	
1/26/2018	3:00 PM	0	136	51	1	8	0	2	0	0	0	0	0	0	195	3	
1/26/2018	4:00 PM	0	129	40	1	4	0	0	0	0	0	0	0	0	173	1	
1/26/2018	5:00 PM	1	140	45	0	1	0	0	0	0	0	0	0	0	187	0	
1/26/2018	6:00 PM	2	113	32	0	4	0	0	0	0	0	0	0	0	151	0	
1/26/2018	7:00 PM	0	90	20	0	1	0	0	0	0	0	0	0	0	111	0	
1/26/2018	8:00 PM	0	65	17	0	5	0	0	0	0	0	0	0	0	87	0	
1/26/2018	9:00 PM	1	66	14	0	1	0	0	0	0	0	0	0	0	82	0	
1/26/2018	10:00 PM	0	69	7	0	0	0	0	0	0	0	0	0	0	76	0	
1/26/2018	11:00 PM	0	39	8	0	4	0	0	0	0	0	0	0	0	51	0	

LOCATION: CORBIN RD WESTBOUND
 CITY/STATE: HAMMOND, LA
 DE JOB#: B6421519.00
 DIRECTION: WB
 DATE: 01/23/2018

Date	Time	Bikes	Cars & Trailers	2 Axle Long	Buses	2 Axle Tire	Classification Type										Total Passenger Vehicles	Total Heavy Vehicles
							3 Axle Single	4 Axle Single	<5 Axle Double	5 Axle Double	>6 Axle Double	<6 Axle Multi	6 Axle Multi	>6 Axle Multi				
1/27/2018	12:00 AM	0	17	5	0	4	0	0	0	0	0	0	0	0	0	0	26	0
1/27/2018	1:00 AM	1	13	8	0	0	0	0	0	0	0	0	0	0	0	0	22	0
1/27/2018	2:00 AM	2	12	8	0	1	0	0	0	0	0	0	0	0	0	0	23	0
1/27/2018	3:00 AM	0	4	1	0	0	0	0	0	0	0	0	0	0	0	0	5	0
1/27/2018	4:00 AM	0	7	1	0	1	0	0	0	0	0	0	0	0	0	0	9	0
1/27/2018	5:00 AM	0	9	4	0	0	0	0	0	0	0	0	0	0	0	13	0	
1/27/2018	6:00 AM	0	15	7	0	3	0	0	0	0	0	0	0	0	0	25	0	
1/27/2018	7:00 AM	0	22	9	0	1	0	0	0	0	0	0	0	0	0	32	0	
1/27/2018	8:00 AM	0	49	16	0	0	0	0	0	0	0	0	0	0	0	65	0	
1/27/2018	9:00 AM	0	55	20	0	6	0	0	0	0	0	0	0	0	0	81	0	
1/27/2018	10:00 AM	0	49	41	0	8	1	0	0	0	0	0	0	0	0	98	1	
1/27/2018	11:00 AM	0	69	34	0	6	0	0	0	0	0	0	0	0	0	109	0	
1/27/2018	12:00 PM	1	74	30	0	1	0	0	0	0	0	0	0	0	0	106	0	
1/27/2018	1:00 PM	1	89	32	1	2	0	0	0	0	0	0	0	0	0	124	1	
1/27/2018	2:00 PM	1	91	26	0	1	0	0	0	0	0	0	0	0	0	119	0	
1/27/2018	3:00 PM	1	96	20	0	1	0	0	0	0	0	0	0	0	0	118	0	
1/27/2018	4:00 PM	2	90	22	0	3	0	0	0	0	0	0	0	0	0	117	0	
1/27/2018	5:00 PM	0	93	25	0	1	0	0	0	0	0	0	0	0	0	119	0	
1/27/2018	6:00 PM	1	78	20	1	1	0	0	0	0	0	0	0	0	0	100	1	
1/27/2018	7:00 PM	1	74	14	0	0	0	0	0	0	0	0	0	0	0	89	0	
1/27/2018	8:00 PM	0	86	14	0	0	0	0	0	0	0	0	0	0	0	100	0	
1/27/2018	9:00 PM	1	53	13	0	1	0	0	0	0	0	0	0	0	0	68	0	
1/27/2018	10:00 PM	3	52	9	0	1	0	0	0	0	0	0	0	0	0	65	0	
1/27/2018	11:00 PM	2	40	6	0	1	0	0	0	0	0	0	0	0	0	49	0	
1/28/2018	12:00 AM	2	17	6	0	1	0	0	0	0	0	0	0	0	0	26	0	
1/28/2018	1:00 AM	0	14	1	0	0	0	0	0	0	0	0	0	0	0	15	0	
1/28/2018	2:00 AM	0	16	10	0	1	0	0	0	0	0	0	0	0	0	27	0	
1/28/2018	3:00 AM	0	13	3	0	2	0	0	0	0	0	0	0	0	0	18	0	
1/28/2018	4:00 AM	0	1	3	0	0	0	0	0	0	0	0	0	0	0	4	0	
1/28/2018	5:00 AM	0	7	3	0	1	0	0	0	0	0	0	0	0	0	11	0	
1/28/2018	6:00 AM	0	5	5	0	0	0	0	0	0	0	0	0	0	0	10	0	
1/28/2018	7:00 AM	0	21	7	0	2	0	0	0	0	0	0	0	0	0	30	0	
1/28/2018	8:00 AM	0	18	19	0	5	0	0	0	0	0	0	0	0	0	42	0	
1/28/2018	9:00 AM	0	28	18	0	6	0	0	0	0	0	0	0	0	0	52	0	
1/28/2018	10:00 AM	0	43	39	0	6	0	0	0	0	0	0	0	0	0	88	0	
1/28/2018	11:00 AM	0	66	36	1	14	0	0	0	0	0	0	0	0	0	116	1	
1/28/2018	12:00 PM	0	53	41	0	10	0	0	0	0	0	0	0	0	0	104	0	
1/28/2018	1:00 PM	0	80	52	0	10	0	0	1	0	0	0	0	0	0	142	1	
1/28/2018	2:00 PM	0	43	35	0	15	0	0	0	0	0	0	0	0	0	93	0	
1/28/2018	3:00 PM	0	68	28	0	12	1	0	0	0	0	0	0	0	0	108	1	
1/28/2018	4:00 PM	1	55	43	0	13	0	0	0	0	0	0	0	0	0	112	0	
1/28/2018	5:00 PM	2	56	42	0	3	0	0	0	0	0	0	0	0	0	103	0	
1/28/2018	6:00 PM	0	38	33	0	5	0	0	0	0	0	0	0	0	0	76	0	
1/28/2018	7:00 PM	0	35	20	0	3	0	0	0	0	0	0	0	0	0	58	0	
1/28/2018	8:00 PM	0	34	24	0	4	0	0	0	0	0	0	0	0	0	62	0	
1/28/2018	9:00 PM	0	31	18	0	4	0	0	0	0	0	0	0	0	0	53	0	
1/28/2018	10:00 PM	1	24	15	0	4	0	0	0	0	0	0	0	0	0	44	0	
1/28/2018	11:00 PM	0	12	4	0	0	0	0	0	0	0	0	0	0	0	16	0	

LOCATION: CORBIN RD WESTBOUND
CITY/STATE: HAMMOND, LA

DE JOB#: B6421519.00
DIRECTION: WB
DATE: 01/23/2018

Date	Time	Bikes	Cars & Trailers	2 Axle Long	Buses	Classification Type										Total Passenger Vehicles	Total Heavy Vehicles	
						2 Axle Tire	3 Axle Single	4 Axle Single	<5 Axle Double	5 Axle Double	>6 Axle Double	<6 Axle Multi	6 Axle Multi	>6 Axle Multi				
1/29/2018	12:00 AM	1	8	10	0	0	0	0	0	0	0	0	0	0	0	0	19	0
1/29/2018	1:00 AM	0	5	2	0	1	0	0	0	0	0	0	0	0	0	0	8	0
1/29/2018	2:00 AM	0	2	2	0	0	0	0	0	0	0	0	0	0	0	0	4	0
1/29/2018	3:00 AM	0	3	1	0	0	0	0	0	0	0	0	0	0	0	0	4	0
1/29/2018	4:00 AM	0	4	4	0	0	0	0	0	0	0	0	0	0	0	0	8	0
1/29/2018	5:00 AM	0	8	8	0	4	0	0	0	0	0	0	0	0	0	0	20	0
1/29/2018	6:00 AM	0	17	14	2	5	0	0	0	0	0	0	0	0	0	0	36	2
1/29/2018	7:00 AM	0	33	25	5	6	0	2	0	0	0	0	0	0	0	0	64	7
1/29/2018	8:00 AM	0	46	32	2	15	0	0	0	0	0	0	0	0	0	0	93	2
1/29/2018	9:00 AM	0	40	39	0	21	2	0	0	0	0	0	0	0	0	0	100	2
1/29/2018	10:00 AM	0	52	40	1	17	0	0	0	0	0	0	0	0	0	0	109	1
1/29/2018	11:00 AM	0	59	42	1	31	1	0	1	0	0	0	0	0	0	0	132	3
1/29/2018	12:00 PM	0	74	46	1	25	0	0	1	0	0	0	0	0	0	0	145	2
1/29/2018	1:00 PM	0	79	42	1	12	0	0	0	0	0	0	0	0	0	0	133	1
1/29/2018	2:00 PM	0	80	64	2	15	1	0	2	0	0	0	0	0	0	0	159	5
1/29/2018	3:00 PM	2	97	66	2	16	0	0	0	0	0	0	0	0	0	0	181	2
1/29/2018	4:00 PM	0	82	44	0	22	0	0	1	0	0	0	0	0	0	0	148	1
1/29/2018	5:00 PM	0	101	59	1	20	0	0	0	0	0	0	0	0	0	0	180	1
1/29/2018	6:00 PM	0	66	58	0	12	0	0	0	0	0	0	0	0	0	0	136	0
1/29/2018	7:00 PM	0	42	41	0	7	0	0	0	0	0	0	0	0	0	0	90	0
1/29/2018	8:00 PM	0	42	23	0	7	1	0	0	0	0	0	0	0	0	0	72	1
1/29/2018	9:00 PM	0	29	20	0	3	0	0	0	0	0	0	0	0	0	0	52	0
1/29/2018	10:00 PM	0	17	10	0	1	0	0	0	0	0	0	0	0	0	0	28	0
1/29/2018	11:00 PM	0	14	5	0	0	0	0	0	0	0	0	0	0	0	0	19	0
1/30/2018	12:00 AM	0	5	3	0	2	0	0	0	0	0	0	0	0	0	0	10	0
1/30/2018	1:00 AM	0	4	4	0	0	0	0	0	0	0	0	0	0	0	0	8	0
1/30/2018	2:00 AM	0	0	4	0	0	0	0	0	0	0	0	0	0	0	0	4	0
1/30/2018	3:00 AM	0	3	0	0	0	0	0	0	0	0	0	0	0	0	0	3	0
1/30/2018	4:00 AM	0	4	3	0	0	0	0	0	0	0	0	0	0	0	0	7	0
1/30/2018	5:00 AM	0	7	9	0	3	0	0	0	0	0	0	0	0	0	0	19	0
1/30/2018	6:00 AM	1	26	10	2	2	0	0	0	0	0	0	0	0	0	0	39	2
1/30/2018	7:00 AM	1	27	21	6	4	0	0	1	0	0	0	0	0	0	0	53	7
1/30/2018	8:00 AM	0	51	34	1	9	0	0	0	0	0	0	0	0	0	0	94	1
1/30/2018	9:00 AM	1	41	45	0	15	0	0	0	0	0	0	0	0	0	0	102	0
1/30/2018	10:00 AM	0	45	40	1	18	0	0	0	0	0	0	0	0	0	0	103	1
1/30/2018	11:00 AM	1	52	44	1	23	1	0	0	0	0	0	0	0	0	0	120	2
1/30/2018	12:00 PM	0	63	54	0	14	0	0	1	0	0	0	0	0	0	0	131	1
1/30/2018	1:00 PM	0	60	54	0	20	0	0	2	0	0	0	0	0	0	0	134	2
1/30/2018	2:00 PM	1	75	49	2	10	0	0	3	0	0	0	0	0	0	0	135	5
1/30/2018	3:00 PM	4	85	59	3	18	1	0	0	0	0	0	0	0	0	0	166	4

Total Survey	12968	136
VPH	75	
ADT	1872	
%HV	1.04%	

*ADT= Average Daily Traffic
*VPH= Vehicles Per Hour
%HV= Percentage of Heavy Vehicles

LOCATION: CORBIN RD EASTBOUND
 CITY/STATE: HAMMOND, LA
 DE JOB#: B6421519.00
 DIRECTION: EB
 DATE: 01/23/2018

Date	Time	Bikes	Cars & Trailers	2 Axle Long	Buses	2 Axle Tire	3 Axle Single	4 Axle Single	<5 Axle Double	5 Axle Double	>6 Axle Double	<6 Axle Multi	6 Axle Multi	>6 Axle Multi	Total Passenger Vehicles	Total Heavy Vehicles
1/23/2018	12:00 AM														0	0
1/23/2018	1:00 AM														0	0
1/23/2018	2:00 AM														0	0
1/23/2018	3:00 AM														0	0
1/23/2018	4:00 AM														0	0
1/23/2018	5:00 AM														0	0
1/23/2018	6:00 AM														0	0
1/23/2018	7:00 AM														0	0
1/23/2018	8:00 AM														0	0
1/23/2018	9:00 AM														0	0
1/23/2018	10:00 AM														0	0
1/23/2018	11:00 AM														0	0
1/23/2018	12:00 PM														0	0
1/23/2018	1:00 PM														0	0
1/23/2018	2:00 PM														0	0
1/23/2018	3:00 PM	0	115	41	8	5	0	0	1	0	0	0	0	0	161	9
1/23/2018	4:00 PM	1	128	46	3	5	1	0	0	0	0	0	0	0	180	4
1/23/2018	5:00 PM	0	154	50	0	2	0	0	0	0	0	0	0	0	206	0
1/23/2018	6:00 PM	1	118	36	0	1	0	0	0	0	0	0	0	0	156	0
1/23/2018	7:00 PM	0	67	19	0	1	0	0	0	0	0	0	0	0	87	0
1/23/2018	8:00 PM	1	62	14	0	1	0	0	0	0	0	0	0	0	78	0
1/23/2018	9:00 PM	0	53	8	0	1	0	0	0	0	0	0	0	0	62	0
1/23/2018	10:00 PM	0	28	10	0	0	0	0	0	0	0	0	0	0	38	0
1/23/2018	11:00 PM	0	19	1	0	0	0	0	0	0	0	0	0	0	20	0
1/24/2018	12:00 AM	0	11	3	0	0	0	0	0	0	0	0	0	0	14	0
1/24/2018	1:00 AM	0	6	2	0	0	0	0	0	0	0	0	0	0	8	0
1/24/2018	2:00 AM	0	3	0	0	0	0	0	0	0	0	0	0	0	3	0
1/24/2018	3:00 AM	0	4	1	0	0	0	0	0	0	0	0	0	0	5	0
1/24/2018	4:00 AM	0	6	3	0	0	0	0	0	0	0	0	0	0	9	0
1/24/2018	5:00 AM	0	10	8	0	0	2	0	0	0	0	0	0	0	18	2
1/24/2018	6:00 AM	0	28	6	2	1	2	0	0	0	0	0	0	0	35	4
1/24/2018	7:00 AM	0	78	24	1	4	0	0	0	0	0	0	0	0	106	1
1/24/2018	8:00 AM	0	81	31	3	4	0	0	1	0	0	0	0	0	116	4
1/24/2018	9:00 AM	0	66	20	3	3	0	0	1	0	0	0	0	0	89	4
1/24/2018	10:00 AM	0	63	25	0	2	0	0	0	0	0	0	0	0	90	0
1/24/2018	11:00 AM	1	82	28	1	5	1	0	1	0	0	0	0	0	116	3
1/24/2018	12:00 PM	1	99	40	0	4	1	0	0	0	0	0	0	0	144	1
1/24/2018	1:00 PM	0	112	36	0	3	0	0	2	0	0	0	0	0	151	2
1/24/2018	2:00 PM	1	108	34	1	9	0	0	2	0	0	0	0	0	152	3
1/24/2018	3:00 PM	0	135	50	8	2	0	0	0	0	0	0	0	0	187	8
1/24/2018	4:00 PM	1	119	47	4	5	0	0	1	0	0	0	0	0	172	5
1/24/2018	5:00 PM	1	129	36	1	2	0	0	0	0	0	0	0	0	168	1
1/24/2018	6:00 PM	0	103	37	0	1	0	0	0	0	0	0	0	0	141	0
1/24/2018	7:00 PM	0	84	15	0	0	0	0	0	0	0	0	0	0	99	0
1/24/2018	8:00 PM	0	69	15	0	0	0	0	0	0	0	0	0	0	84	0
1/24/2018	9:00 PM	0	56	11	0	0	0	0	0	0	0	0	0	0	67	0
1/24/2018	10:00 PM	0	33	5	0	0	0	0	0	0	0	0	0	0	38	0
1/24/2018	11:00 PM	0	28	4	0	0	0	0	0	0	0	0	0	0	32	0

LOCATION: CORBIN RD EASTBOUND
 CITY/STATE: HAMMOND, LA

DE JOB#: B6421519.00
 DIRECTION: EB
 DATE: 01/23/2018

Date	Time	Bikes	Cars & Trailers	2 Axle Long	Buses	2 Axle Tire	Classification Type										Total Passenger Vehicles	Total Heavy Vehicles	
							3 Axle Single	4 Axle Single	<5 Axle Double	5 Axle Double	>6 Axle Double	<6 Axle Multi	6 Axle Multi	>6 Axle Multi					
1/25/2018	12:00 AM	0	14	2	0	0	0	0	0	0	0	0	0	0	0	0	0	16	0
1/25/2018	1:00 AM	0	6	2	0	0	0	0	0	0	0	0	0	0	0	0	0	8	0
1/25/2018	2:00 AM	0	7	1	0	0	0	0	0	0	0	0	0	0	0	0	0	8	0
1/25/2018	3:00 AM	0	6	1	0	0	0	0	0	0	0	0	0	0	0	0	0	7	0
1/25/2018	4:00 AM	0	6	3	0	0	0	0	0	0	0	0	0	0	0	0	0	9	0
1/25/2018	5:00 AM	0	12	5	0	0	0	0	0	0	0	0	0	0	0	0	0	17	0
1/25/2018	6:00 AM	0	23	10	2	1	0	0	0	0	0	0	0	0	0	0	0	34	2
1/25/2018	7:00 AM	0	86	24	1	2	0	0	0	0	0	0	0	0	0	0	0	106	1
1/25/2018	8:00 AM	0	86	31	3	4	2	0	0	0	0	0	0	0	0	0	0	121	5
1/25/2018	9:00 AM	0	64	33	0	5	1	0	0	2	0	0	0	0	0	0	0	102	3
1/25/2018	10:00 AM	0	66	32	0	6	1	0	0	0	0	0	0	0	0	0	0	104	1
1/25/2018	11:00 AM	0	95	36	0	9	0	0	0	0	0	0	0	0	0	0	0	140	0
1/25/2018	12:00 PM	1	92	30	0	7	0	0	0	0	0	0	0	0	0	0	0	130	0
1/25/2018	1:00 PM	1	108	40	0	5	1	0	0	0	0	0	0	0	0	0	0	154	1
1/25/2018	2:00 PM	1	127	36	2	8	0	0	0	0	0	0	0	0	0	0	0	172	2
1/25/2018	3:00 PM	0	188	41	8	0	0	0	0	0	0	0	0	0	0	0	0	209	8
1/25/2018	4:00 PM	2	164	37	5	2	1	0	0	1	0	0	0	0	0	0	0	205	7
1/25/2018	5:00 PM	0	163	43	0	3	1	0	0	0	0	0	0	0	0	0	0	209	1
1/25/2018	6:00 PM	0	121	37	0	1	0	0	0	1	0	0	0	0	0	0	0	159	1
1/25/2018	7:00 PM	0	86	21	1	2	0	0	0	1	0	0	0	0	0	0	0	109	2
1/25/2018	8:00 PM	0	70	14	0	2	0	0	0	0	0	0	0	0	0	0	0	86	0
1/25/2018	9:00 PM	0	57	8	0	0	0	0	0	0	0	0	0	0	0	0	0	65	0
1/25/2018	10:00 PM	0	50	5	0	1	0	0	0	0	0	0	0	0	0	0	0	56	0
1/25/2018	11:00 PM	0	24	5	0	0	0	0	0	0	0	0	0	0	0	0	0	29	0
1/26/2018	12:00 AM	0	15	4	0	1	0	0	0	0	0	0	0	0	0	0	0	20	0
1/26/2018	1:00 AM	0	8	3	0	0	0	0	0	0	0	0	0	0	0	0	0	11	0
1/26/2018	2:00 AM	0	7	2	0	0	0	0	0	0	0	0	0	0	0	0	0	9	0
1/26/2018	3:00 AM	0	6	1	0	2	0	0	0	0	0	0	0	0	0	0	0	9	0
1/26/2018	4:00 AM	0	5	3	0	0	0	0	0	0	0	0	0	0	0	0	0	8	0
1/26/2018	5:00 AM	0	8	3	0	1	0	0	0	0	0	0	0	0	0	0	0	12	0
1/26/2018	6:00 AM	0	31	6	3	0	0	0	0	0	0	0	0	0	0	0	0	37	3
1/26/2018	7:00 AM	0	77	26	1	3	0	0	0	0	0	0	0	0	0	0	0	106	1
1/26/2018	8:00 AM	0	92	30	3	5	0	0	0	0	0	0	0	0	0	0	0	127	3
1/26/2018	9:00 AM	0	70	29	0	4	0	0	0	1	0	0	0	0	0	0	0	103	1
1/26/2018	10:00 AM	0	76	44	1	4	0	0	0	0	0	0	0	0	0	0	0	124	3
1/26/2018	11:00 AM	0	82	43	0	5	1	0	0	0	0	0	0	0	0	0	0	130	1
1/26/2018	12:00 PM	1	123	45	0	5	0	0	0	0	0	0	0	0	0	0	0	174	0
1/26/2018	1:00 PM	1	120	52	1	8	0	0	0	0	0	0	0	0	0	0	0	181	1
1/26/2018	2:00 PM	0	133	56	0	7	0	0	0	0	0	0	0	0	0	0	0	196	0
1/26/2018	3:00 PM	0	153	52	7	5	3	0	0	0	0	0	0	0	0	0	0	210	10
1/26/2018	4:00 PM	1	166	53	2	3	0	0	0	0	0	0	0	0	0	0	0	223	2
1/26/2018	5:00 PM	0	135	46	0	4	0	0	0	0	0	0	0	0	0	0	0	185	0
1/26/2018	6:00 PM	1	112	36	0	0	1	0	0	0	0	0	0	0	0	0	0	149	1
1/26/2018	7:00 PM	1	109	25	0	1	0	0	0	0	0	0	0	0	0	0	0	136	0
1/26/2018	8:00 PM	0	75	21	0	1	0	0	0	0	0	0	0	0	0	0	0	97	0
1/26/2018	9:00 PM	0	79	28	0	3	0	0	0	0	0	0	0	0	0	0	0	110	0
1/26/2018	10:00 PM	0	59	16	0	1	0	0	0	0	0	0	0	0	0	0	0	76	0
1/26/2018	11:00 PM	0	43	14	0	1	0	0	0	0	0	0	0	0	0	0	0	58	0

LOCATION: CORBIN RD EASTBOUND
 CITY/STATE: HAMMOND, LA
 DE JOB#: B6421519.00
 DIRECTION: EB
 DATE: 01/23/2018

Date	Time	Bikes	Cars & Trailers	2 Axle Long	Buses	2 Axle Tire	Classification Type										Total Passenger Vehicles	Total Heavy Vehicles	
							3 Axle Single	4 Axle Single	<5 Axle Double	5 Axle Double	>6 Axle Double	<6 Axle Multi	6 Axle Multi	>6 Axle Multi					
1/27/2018	12:00 AM	0	16	9	0	3	0	0	0	0	0	0	0	0	0	0	0	28	0
1/27/2018	1:00 AM	2	17	3	0	1	0	0	0	0	0	0	0	0	0	0	0	23	0
1/27/2018	2:00 AM	0	10	2	0	0	0	0	0	0	0	0	0	0	0	0	0	12	0
1/27/2018	3:00 AM	0	11	3	0	0	0	0	0	0	0	0	0	0	0	0	0	14	0
1/27/2018	4:00 AM	0	8	4	0	1	0	0	0	0	0	0	0	0	0	0	0	13	0
1/27/2018	5:00 AM	0	5	2	0	1	0	0	0	0	0	0	0	0	0	0	0	8	0
1/27/2018	6:00 AM	0	28	6	0	0	0	0	0	0	0	0	0	0	0	0	0	34	0
1/27/2018	7:00 AM	0	25	9	1	2	0	0	0	0	0	0	0	0	0	0	0	36	1
1/27/2018	8:00 AM	0	53	16	0	1	0	0	0	0	0	0	0	0	0	0	0	70	0
1/27/2018	9:00 AM	0	71	26	1	2	0	0	0	0	0	0	0	0	0	0	0	99	1
1/27/2018	10:00 AM	0	91	39	0	3	0	0	0	0	0	0	0	0	0	0	0	133	0
1/27/2018	11:00 AM	0	94	29	0	2	0	0	0	0	0	0	0	0	0	0	0	125	0
1/27/2018	12:00 PM	0	96	25	1	5	0	0	0	0	0	0	0	0	0	0	0	126	1
1/27/2018	1:00 PM	0	99	28	0	1	1	0	1	0	0	0	0	0	0	0	0	128	2
1/27/2018	2:00 PM	0	111	31	0	1	0	0	0	0	0	0	0	0	0	0	0	143	0
1/27/2018	3:00 PM	0	118	28	0	2	0	0	0	0	0	0	0	0	0	0	0	148	0
1/27/2018	4:00 PM	0	85	33	0	1	0	0	0	0	0	0	0	0	0	0	0	119	0
1/27/2018	5:00 PM	1	98	22	0	2	0	0	0	0	0	0	0	0	0	0	0	123	0
1/27/2018	6:00 PM	0	86	19	0	2	0	0	0	0	0	0	0	0	0	0	0	107	0
1/27/2018	7:00 PM	1	67	18	0	2	0	0	0	0	0	0	0	0	0	0	0	88	0
1/27/2018	8:00 PM	0	74	10	0	1	1	0	0	0	0	0	0	0	0	0	0	85	1
1/27/2018	9:00 PM	0	59	21	0	0	0	0	0	0	0	0	0	0	0	0	0	80	0
1/27/2018	10:00 PM	1	69	16	0	3	0	0	0	0	0	0	0	0	0	0	0	89	0
1/27/2018	11:00 PM	0	57	13	0	2	0	0	0	0	0	0	0	0	0	0	0	72	0
1/28/2018	12:00 AM	0	56	9	0	1	0	0	0	0	0	0	0	0	0	0	0	66	0
1/28/2018	1:00 AM	0	26	2	0	0	0	0	0	0	0	0	0	0	0	0	0	28	0
1/28/2018	2:00 AM	0	6	8	0	0	0	0	0	0	0	0	0	0	0	0	0	14	0
1/28/2018	3:00 AM	0	6	1	0	0	0	0	0	0	0	0	0	0	0	0	0	7	0
1/28/2018	4:00 AM	0	6	4	0	0	0	0	0	0	0	0	0	0	0	0	0	10	0
1/28/2018	5:00 AM	0	7	2	0	0	0	0	0	0	0	0	0	0	0	0	0	9	0
1/28/2018	6:00 AM	0	17	0	0	1	0	0	0	0	0	0	0	0	0	0	0	18	0
1/28/2018	7:00 AM	0	23	2	0	1	0	0	0	0	0	0	0	0	0	0	0	26	0
1/28/2018	8:00 AM	0	36	8	0	2	0	0	0	0	0	0	0	0	0	0	0	46	0
1/28/2018	9:00 AM	1	70	24	0	3	0	0	0	0	0	0	0	0	0	0	0	98	0
1/28/2018	10:00 AM	0	70	21	0	4	1	0	0	0	0	0	0	0	0	0	0	95	1
1/28/2018	11:00 AM	0	70	16	0	6	0	0	1	0	0	0	0	0	0	0	0	92	1
1/28/2018	12:00 PM	0	72	26	0	3	0	0	0	0	0	0	0	0	0	0	0	101	0
1/28/2018	1:00 PM	1	110	29	0	2	0	0	1	0	0	0	0	0	0	0	0	142	1
1/28/2018	2:00 PM	0	80	29	0	5	0	0	0	0	0	0	0	0	0	0	0	114	0
1/28/2018	3:00 PM	1	118	32	0	2	0	0	0	0	0	0	0	0	0	0	0	153	0
1/28/2018	4:00 PM	0	68	29	0	3	0	0	1	0	0	0	0	0	0	0	0	100	1
1/28/2018	5:00 PM	2	80	14	0	2	0	0	1	0	0	0	0	0	0	0	0	98	1
1/28/2018	6:00 PM	0	77	18	0	0	0	0	0	0	0	0	0	0	0	0	0	95	0
1/28/2018	7:00 PM	0	75	25	0	0	0	0	1	0	0	0	0	0	0	0	0	100	1
1/28/2018	8:00 PM	1	59	11	0	3	0	0	0	0	0	0	0	0	0	0	0	74	0
1/28/2018	9:00 PM	0	48	15	0	0	0	0	0	0	0	0	0	0	0	0	0	63	0
1/28/2018	10:00 PM	0	34	12	0	0	0	0	0	0	0	0	0	0	0	0	0	46	0
1/28/2018	11:00 PM	0	20	5	0	0	0	0	0	0	0	0	0	0	0	0	0	25	0

LOCATION: CORBIN RD EASTBOUND
 CITY/STATE: HAMMOND, LA

DE JOB#: B6421519.00
 DIRECTION: EB
 DATE: 01/23/2018

Date	Time	Bikes	Cars & Trailers	2 Axle Long	Buses	2 Axle 6 Tire	3 Axle Single	4 Axle Single	Classification Type				6 Axle Multi	>6 Axle Multi	Total Passenger Vehicles	Total Heavy Vehicles
									<5 Axle Double	5 Axle Double	>6 Axle Double	<6 Axle Multi				
1/29/2018	12:00 AM	0	16	6	0	0	0	0	0	0	0	0	0	0	22	0
1/29/2018	1:00 AM	0	5	0	0	1	0	0	0	0	0	0	0	0	6	0
1/29/2018	2:00 AM	0	5	0	0	0	0	0	0	0	0	0	0	0	5	0
1/29/2018	3:00 AM	0	2	0	0	0	0	0	0	0	0	0	0	0	2	0
1/29/2018	4:00 AM	0	8	3	0	0	0	0	0	0	0	0	0	0	11	0
1/29/2018	5:00 AM	0	19	5	0	0	0	0	0	0	0	0	0	0	24	0
1/29/2018	6:00 AM	0	32	9	3	2	0	0	0	0	0	0	0	0	43	3
1/29/2018	7:00 AM	0	79	21	0	5	0	0	2	0	0	0	0	0	105	2
1/29/2018	8:00 AM	0	71	32	2	7	0	0	1	0	0	0	0	0	110	3
1/29/2018	9:00 AM	0	66	36	2	12	1	0	1	0	0	0	0	0	114	4
1/29/2018	10:00 AM	1	63	33	0	6	0	0	0	0	0	0	0	0	103	0
1/29/2018	11:00 AM	0	84	40	1	6	0	0	1	0	0	0	0	0	130	2
1/29/2018	12:00 PM	1	98	44	0	12	0	0	0	0	0	0	0	0	155	0
1/29/2018	1:00 PM	0	113	40	1	11	0	0	1	0	0	0	0	0	164	2
1/29/2018	2:00 PM	1	100	23	0	11	1	0	1	0	0	0	0	0	135	2
1/29/2018	3:00 PM	0	133	54	9	7	1	0	0	0	0	0	0	0	194	10
1/29/2018	4:00 PM	2	151	45	3	5	0	0	0	0	0	0	0	0	203	3
1/29/2018	5:00 PM	1	150	42	0	6	0	0	0	0	0	0	0	0	199	0
1/29/2018	6:00 PM	0	104	40	0	5	0	0	0	0	0	0	0	0	149	0
1/29/2018	7:00 PM	0	76	25	0	1	0	0	0	0	0	0	0	0	102	0
1/29/2018	8:00 PM	0	64	11	0	3	0	0	0	0	0	0	0	0	78	0
1/29/2018	9:00 PM	0	57	11	0	0	0	0	0	0	0	0	0	0	68	0
1/29/2018	10:00 PM	0	36	6	0	1	0	0	0	0	0	0	0	0	43	0
1/29/2018	11:00 PM	0	18	10	0	0	0	0	0	0	0	0	0	0	28	0
1/30/2018	12:00 AM	0	7	5	0	0	0	0	0	0	0	0	0	0	12	0
1/30/2018	1:00 AM	0	10	0	0	0	0	0	0	0	0	0	0	0	10	0
1/30/2018	2:00 AM	0	5	1	0	0	0	0	0	0	0	0	0	0	6	0
1/30/2018	3:00 AM	0	2	1	0	0	0	0	0	0	0	0	0	0	3	0
1/30/2018	4:00 AM	0	3	3	0	0	0	0	0	0	0	0	0	0	6	0
1/30/2018	5:00 AM	0	14	4	0	0	0	0	0	0	0	0	0	0	18	0
1/30/2018	6:00 AM	0	18	11	3	1	0	0	0	0	0	0	0	0	30	3
1/30/2018	7:00 AM	1	79	16	3	4	0	0	0	0	0	0	0	0	100	3
1/30/2018	8:00 AM	0	81	34	3	9	0	0	1	0	0	0	0	0	124	4
1/30/2018	9:00 AM	0	51	24	0	2	0	0	1	0	0	0	0	0	77	1
1/30/2018	10:00 AM	0	64	39	0	6	0	0	2	0	0	0	0	0	109	2
1/30/2018	11:00 AM	0	94	42	0	7	1	0	0	0	0	0	0	0	143	1
1/30/2018	12:00 PM	0	105	61	0	12	2	0	2	0	0	0	0	0	178	4
1/30/2018	1:00 PM	0	97	36	0	6	0	0	0	0	0	0	0	0	139	0
1/30/2018	2:00 PM	0	99	42	0	8	3	0	2	0	0	0	0	0	149	5
1/30/2018	3:00 PM	2	142	48	8	4	3	0	0	0	0	0	0	0	196	11

Total Survey	14794	188
VPH	81	
ADT	2140	
%HV	1.25%	

*ADT= Average Daily Traffic
 *VPH= Vehicles Per Hour
 %HV= Percentage of Heavy Vehicles

LOCATION: COLEMAN (EAST OF RAILROAD) WESTBOUNE
 CITY/STATE: HAMMOND, LA

DE JOB#: B6421519.00
 DIRECTION: WB
 DATE: 01/23/2018

Date	Time	Bikes	Cars & Trailers	2 Axle Long	Buses	2 Axle Tire	Classification Type										Total Passenger Vehicles	Total Heavy Vehicles	
							3 Axle Single	4 Axle Single	<5 Axle Double	5 Axle Double	>6 Axle Double	<6 Axle Multi	6 Axle Multi	>6 Axle Multi					
1/25/2018	12:00 AM	0	5	1	0	0	0	0	0	0	0	0	0	0	0	0	0	6	0
1/25/2018	1:00 AM	0	5	0	0	0	0	0	0	0	0	0	0	0	0	0	0	5	0
1/25/2018	2:00 AM	0	2	0	0	0	0	0	0	0	0	0	0	0	0	0	0	2	0
1/25/2018	3:00 AM	0	2	1	0	0	0	0	0	0	0	0	0	0	0	0	0	3	0
1/25/2018	4:00 AM	1	4	4	0	0	0	0	0	0	0	0	0	0	0	0	0	9	0
1/25/2018	5:00 AM	0	10	11	0	1	0	0	1	0	0	0	0	0	0	0	0	22	1
1/25/2018	6:00 AM	0	21	12	0	2	0	0	0	0	0	0	0	0	0	0	0	35	0
1/25/2018	7:00 AM	2	69	24	1	2	0	0	0	0	0	0	0	0	0	0	0	97	1
1/25/2018	8:00 AM	1	76	33	2	4	0	0	1	0	0	0	0	0	0	0	0	114	3
1/25/2018	9:00 AM	1	66	15	0	3	0	0	0	0	0	0	0	0	0	0	0	85	1
1/25/2018	10:00 AM	1	71	27	0	4	1	0	0	0	0	0	0	0	0	0	0	103	1
1/25/2018	11:00 AM	0	75	32	0	4	1	1	0	0	0	0	0	0	0	0	0	111	2
1/25/2018	12:00 PM	2	77	30	0	3	0	0	0	0	0	0	0	0	0	0	0	112	0
1/25/2018	1:00 PM	3	88	31	0	4	0	0	0	0	0	0	0	0	0	0	0	126	0
1/25/2018	2:00 PM	2	84	28	2	2	0	0	0	0	0	0	0	0	0	0	0	116	2
1/25/2018	3:00 PM	2	83	28	2	5	1	0	0	0	0	0	0	0	0	0	0	118	3
1/25/2018	4:00 PM	1	101	23	0	2	0	0	0	0	0	0	0	0	0	0	0	127	0
1/25/2018	5:00 PM	3	113	37	1	3	0	0	0	0	0	0	0	0	0	0	0	156	1
1/25/2018	6:00 PM	1	96	31	0	1	0	0	0	0	0	0	0	0	0	0	0	129	0
1/25/2018	7:00 PM	1	79	12	1	2	0	0	0	0	0	0	0	0	0	0	0	94	1
1/25/2018	8:00 PM	0	55	11	0	2	0	0	0	0	0	0	0	0	0	0	0	68	0
1/25/2018	9:00 PM	1	34	9	0	0	0	0	0	0	0	0	0	0	0	0	0	44	0
1/25/2018	10:00 PM	2	20	3	0	0	0	0	0	0	0	0	0	0	0	0	0	25	0
1/25/2018	11:00 PM	0	9	6	0	0	0	0	0	0	0	0	0	0	0	0	0	15	0
1/26/2018	12:00 AM	0	11	0	0	0	0	0	0	0	0	0	0	0	0	0	0	11	0
1/26/2018	1:00 AM	0	6	0	0	0	0	0	0	0	0	0	0	0	0	0	0	6	0
1/26/2018	2:00 AM	0	3	1	0	0	0	0	0	0	0	0	0	0	0	0	0	4	0
1/26/2018	3:00 AM	0	2	0	0	0	0	0	0	0	0	0	0	0	0	0	0	2	0
1/26/2018	4:00 AM	0	5	4	0	2	0	0	0	0	0	0	0	0	0	0	0	11	0
1/26/2018	5:00 AM	1	17	7	0	0	0	0	0	0	0	0	0	0	0	0	0	25	0
1/26/2018	6:00 AM	0	25	7	0	1	0	0	0	0	0	0	0	0	0	0	0	33	0
1/26/2018	7:00 AM	1	74	19	1	2	0	0	0	0	0	0	0	0	0	0	0	96	1
1/26/2018	8:00 AM	1	62	16	3	1	1	0	0	0	0	0	0	0	0	0	0	80	4
1/26/2018	9:00 AM	0	68	21	0	4	1	0	0	0	0	0	0	0	0	0	0	93	1
1/26/2018	10:00 AM	1	56	35	0	5	0	0	1	0	0	0	0	0	0	0	0	97	1
1/26/2018	11:00 AM	0	77	26	0	5	0	0	0	0	0	0	0	0	0	0	0	108	0
1/26/2018	12:00 PM	7	93	37	1	6	0	0	0	0	0	0	0	0	0	0	0	143	1
1/26/2018	1:00 PM	2	92	33	0	6	0	0	0	0	0	0	0	0	0	0	0	133	0
1/26/2018	2:00 PM	6	93	31	2	2	0	0	0	0	0	0	0	0	0	0	0	132	4
1/26/2018	3:00 PM	3	99	30	1	0	0	0	0	0	0	0	0	0	0	0	0	132	1
1/26/2018	4:00 PM	2	84	38	0	2	0	0	0	0	0	0	0	0	0	0	0	126	0
1/26/2018	5:00 PM	2	107	32	1	2	0	0	0	0	0	0	0	0	0	0	0	143	1
1/26/2018	6:00 PM	3	68	25	0	0	0	0	0	0	0	0	0	0	0	0	0	96	0
1/26/2018	7:00 PM	2	56	15	0	0	0	0	0	0	0	0	0	0	0	0	0	73	0
1/26/2018	8:00 PM	1	33	7	0	0	0	0	0	0	0	0	0	0	0	0	0	41	0
1/26/2018	9:00 PM	3	28	11	0	0	0	0	0	0	0	0	0	0	0	0	0	42	0
1/26/2018	10:00 PM	1	27	6	0	0	0	0	0	0	0	0	0	0	0	0	0	34	0
1/26/2018	11:00 PM	0	17	8	0	1	0	0	0	0	0	0	0	0	0	0	0	26	0

LOCATION: COLEMAN (EAST OF RAILROAD) WESTBOUNE
 CITY/STATE: HAMMOND, LA

DE JOB#: B6421519.00
 DIRECTION: WB
 DATE: 01/23/2018

Date	Time	Bikes	Cars & Trailers	2 Axle Long	Buses	2 Axle Tire	Classification Type										Total Passenger Vehicles	Total Heavy Vehicles	
							3 Axle Single	4 Axle Single	<5 Axle Double	5 Axle Double	>6 Axle Double	<6 Axle Multi	6 Axle Multi	>6 Axle Multi					
1/27/2018	12:00 AM	0	14	1	0	0	0	0	0	0	0	0	0	0	0	0	0	15	0
1/27/2018	1:00 AM	0	13	3	0	0	0	0	0	0	0	0	0	0	0	0	0	16	0
1/27/2018	2:00 AM	0	6	0	0	0	0	0	0	0	0	0	0	0	0	0	0	6	0
1/27/2018	3:00 AM	0	2	1	0	0	0	0	0	0	0	0	0	0	0	0	0	3	0
1/27/2018	4:00 AM	0	5	2	0	0	0	0	0	0	0	0	0	0	0	0	0	7	0
1/27/2018	5:00 AM	0	9	4	0	0	0	0	0	0	0	0	0	0	0	0	0	13	0
1/27/2018	6:00 AM	1	7	1	0	0	0	0	0	0	0	0	0	0	0	0	0	9	0
1/27/2018	7:00 AM	0	29	6	0	1	0	0	0	0	0	0	0	0	0	0	0	36	0
1/27/2018	8:00 AM	3	40	12	0	0	0	0	0	0	0	0	0	0	0	0	0	55	0
1/27/2018	9:00 AM	2	55	18	0	1	0	0	0	0	0	0	0	0	0	0	0	76	0
1/27/2018	10:00 AM	1	100	23	0	6	0	0	0	0	0	0	0	0	0	0	0	130	0
1/27/2018	11:00 AM	2	97	31	0	4	1	0	0	0	0	0	0	0	0	0	0	134	1
1/27/2018	12:00 PM	2	119	12	0	2	0	0	0	0	0	0	0	0	0	0	0	135	0
1/27/2018	1:00 PM	3	140	20	0	2	0	0	0	0	0	0	0	0	0	0	0	165	0
1/27/2018	2:00 PM	2	90	11	0	1	0	0	0	0	0	0	0	0	0	0	0	104	0
1/27/2018	3:00 PM	2	73	11	0	1	0	0	0	0	0	0	0	0	0	0	0	87	0
1/27/2018	4:00 PM	1	56	8	0	1	0	0	0	0	0	0	0	0	0	0	0	66	0
1/27/2018	5:00 PM	3	58	6	0	1	0	0	0	0	0	0	0	0	0	0	0	68	0
1/27/2018	6:00 PM	1	55	5	0	1	0	0	0	0	0	0	0	0	0	0	0	62	0
1/27/2018	7:00 PM	1	50	5	0	1	0	0	0	0	0	0	0	0	0	0	0	57	0
1/27/2018	8:00 PM	0	30	3	0	0	0	0	0	0	0	0	0	0	0	0	0	33	0
1/27/2018	9:00 PM	1	31	4	0	1	0	0	0	0	0	0	0	0	0	0	0	37	0
1/27/2018	10:00 PM	2	25	2	0	2	0	0	0	0	0	0	0	0	0	0	0	29	0
1/27/2018	11:00 PM	0	15	2	0	0	0	0	0	0	0	0	0	0	0	0	0	17	0
1/28/2018	12:00 AM	0	13	1	0	0	0	0	0	0	0	0	0	0	0	0	0	14	0
1/28/2018	1:00 AM	0	6	1	0	0	0	0	0	0	0	0	0	0	0	0	0	7	0
1/28/2018	2:00 AM	0	3	0	0	0	0	0	0	0	0	0	0	0	0	0	0	3	0
1/28/2018	3:00 AM	0	2	0	0	0	0	0	0	0	0	0	0	0	0	0	0	2	0
1/28/2018	4:00 AM	0	6	0	0	0	0	0	0	0	0	0	0	0	0	0	0	6	0
1/28/2018	5:00 AM	1	6	0	0	0	0	0	0	0	0	0	0	0	0	0	0	7	0
1/28/2018	6:00 AM	0	3	1	0	0	0	0	0	0	0	0	0	0	0	0	0	4	0
1/28/2018	7:00 AM	1	6	0	0	0	0	0	0	0	0	0	0	0	0	0	0	7	0
1/28/2018	8:00 AM	1	16	2	0	0	0	0	0	0	0	0	0	0	0	0	0	19	0
1/28/2018	9:00 AM	0	13	2	0	0	0	0	0	0	0	0	0	0	0	0	0	15	0
1/28/2018	10:00 AM	1	18	1	0	0	0	0	0	0	0	0	0	0	0	0	0	20	0
1/28/2018	11:00 AM	3	26	3	0	0	0	0	0	0	0	0	0	0	0	0	0	32	0
1/28/2018	12:00 PM	4	28	4	0	1	0	0	0	0	0	0	0	0	0	0	0	37	0
1/28/2018	1:00 PM	2	37	4	0	1	0	0	0	0	0	0	0	0	0	0	0	44	0
1/28/2018	2:00 PM	6	27	2	0	0	0	0	0	0	0	0	0	0	0	0	0	35	0
1/28/2018	3:00 PM	3	21	2	0	0	0	0	0	0	0	0	0	0	0	0	0	26	0
1/28/2018	4:00 PM	2	21	3	0	0	0	0	0	0	0	0	0	0	0	0	0	26	0
1/28/2018	5:00 PM	2	23	3	0	0	0	0	0	0	0	0	0	0	0	0	0	28	0
1/28/2018	6:00 PM	3	7	1	0	0	0	0	0	0	0	0	0	0	0	0	0	11	0
1/28/2018	7:00 PM	1	34	3	0	0	0	0	0	0	0	0	0	0	0	0	0	38	0
1/28/2018	8:00 PM	1	20	2	0	0	0	0	0	0	0	0	0	0	0	0	0	23	0
1/28/2018	9:00 PM	3	13	2	0	0	0	0	0	0	0	0	0	0	0	0	0	18	0
1/28/2018	10:00 PM	1	9	1	0	0	0	0	0	0	0	0	0	0	0	0	0	11	0
1/28/2018	11:00 PM	0	8	1	0	0	0	0	0	0	0	0	0	0	0	0	0	9	0

LOCATION: COLEMAN (EAST OF RAILROAD) WESTBOUNCE
 CITY/STATE: HAMMOND, LA
 DE JOB#: B6421519.00
 DIRECTION: WB
 DATE: 01/23/2018

Date	Time	Bikes	Cars & Trailers	2 Axle Long	Buses	2 Axle 6 Tire	3 Axle Single	4 Axle Single	Classification Type					6 Axle Multi	>6 Axle Multi	Total Passenger Vehicles	Total Heavy Vehicles
									<5 Axle Double	5 Axle Double	>6 Axle Double	<6 Axle Multi	6 Axle Multi				
1/29/2018	12:00 AM	0	4	0	0	0	0	0	0	0	0	0	0	0	4	0	
1/29/2018	1:00 AM	0	17	1	0	0	0	0	0	0	0	0	0	0	18	0	
1/29/2018	2:00 AM	0	0	0	0	0	0	0	0	0	0	0	0	0	0	0	
1/29/2018	3:00 AM	0	14	2	0	0	0	0	0	0	0	0	0	0	16	0	
1/29/2018	4:00 AM	0	5	1	0	0	0	0	0	0	0	0	0	0	6	0	
1/29/2018	5:00 AM	0	16	1	0	0	0	0	0	0	0	0	0	0	17	0	
1/29/2018	6:00 AM	1	16	2	0	0	0	0	0	0	0	0	0	0	19	0	
1/29/2018	7:00 AM	2	80	3	0	0	0	0	0	0	0	0	0	0	85	0	
1/29/2018	8:00 AM	1	89	3	0	0	0	0	0	0	0	0	0	0	93	0	
1/29/2018	9:00 AM	1	80	3	0	0	0	0	0	0	0	0	0	0	84	0	
1/29/2018	10:00 AM	3	86	2	0	0	0	0	0	0	0	0	0	0	91	0	
1/29/2018	11:00 AM	1	93	3	0	0	0	0	0	0	0	0	0	0	97	0	
1/29/2018	12:00 PM	1	108	5	0	1	0	0	0	0	0	0	0	0	115	0	
1/29/2018	1:00 PM	2	121	4	0	1	0	0	0	0	0	0	0	0	128	0	
1/29/2018	2:00 PM	3	140	4	0	0	0	0	0	0	0	0	0	0	147	0	
1/29/2018	3:00 PM	4	135	6	0	1	0	0	0	0	0	0	0	0	146	0	
1/29/2018	4:00 PM	2	160	5	0	1	0	0	0	0	0	0	0	0	168	0	
1/29/2018	5:00 PM	2	172	5	0	1	0	0	0	0	0	0	0	0	180	0	
1/29/2018	6:00 PM	1	113	5	0	1	0	0	0	0	0	0	0	0	120	0	
1/29/2018	7:00 PM	1	92	2	0	0	0	0	0	0	0	0	0	0	95	0	
1/29/2018	8:00 PM	0	75	2	0	0	0	0	0	0	0	0	0	0	77	0	
1/29/2018	9:00 PM	1	33	0	0	0	0	0	0	0	0	0	0	0	34	0	
1/29/2018	10:00 PM	2	25	1	0	0	0	0	0	0	0	0	0	0	28	0	
1/29/2018	11:00 PM	0	9	0	0	0	0	0	0	0	0	0	0	0	9	0	
1/30/2018	12:00 AM	0	9	1	0	0	0	0	0	0	0	0	0	0	10	0	
1/30/2018	1:00 AM	0	9	0	0	0	0	0	0	0	0	0	0	0	9	0	
1/30/2018	2:00 AM	0	6	1	0	0	0	0	0	0	0	0	0	0	7	0	
1/30/2018	3:00 AM	0	5	0	0	0	0	0	0	0	0	0	0	0	5	0	
1/30/2018	4:00 AM	0	4	0	0	0	0	0	0	0	0	0	0	0	4	0	
1/30/2018	5:00 AM	0	12	2	0	0	0	0	0	0	0	0	0	0	14	0	
1/30/2018	6:00 AM	0	20	3	0	0	0	0	0	0	0	0	0	0	23	0	
1/30/2018	7:00 AM	0	50	2	0	0	0	0	0	0	0	0	0	0	52	0	
1/30/2018	8:00 AM	2	59	1	0	0	0	0	0	0	0	0	0	0	62	0	
1/30/2018	9:00 AM	0	72	2	0	1	0	0	0	0	0	0	0	0	75	0	
1/30/2018	10:00 AM	1	61	3	0	0	0	0	0	0	0	0	0	0	65	0	
1/30/2018	11:00 AM	2	112	1	0	0	0	0	0	0	0	0	0	0	115	0	
1/30/2018	12:00 PM	4	108	4	0	0	0	0	0	0	0	0	0	0	116	0	
1/30/2018	1:00 PM	2	120	2	0	0	0	0	0	0	0	0	0	0	124	0	
1/30/2018	2:00 PM	6	133	4	0	1	0	0	0	0	0	0	0	0	144	0	
1/30/2018	3:00 PM	3	151	4	0	0	0	0	0	0	0	0	0	0	158	0	

Total Survey	10428	52
VPH	61	
ADT	1497	
%HV	0.50%	

*ADT= Average Daily Traffic
 *VPH= Vehicles Per Hour
 %HV= Percentage of Heavy Vehicles

LOCATION: COLEMAN (EAST OF RAILROAD) EASTBOUNE
 CITY/STATE: HAMMOND, LA

DE JOB#: B6421519.00
 DIRECTION: EB
 DATE: 01/23/2018

Date	Time	Bikes	Cars & Trailers	2 Axle Long	Buses	2 Axle Tire	Classification Type							Total Passenger Vehicles	Total Heavy Vehicles	
							3 Axle Single	4 Axle Single	<5 Axle Double	5 Axle Double	>6 Axle Double	<6 Axle Multi	6 Axle Multi			>6 Axle Multi
1/23/2018	12:00 AM														0	0
1/23/2018	1:00 AM														0	0
1/23/2018	2:00 AM														0	0
1/23/2018	3:00 AM														0	0
1/23/2018	4:00 AM														0	0
1/23/2018	5:00 AM														0	0
1/23/2018	6:00 AM														0	0
1/23/2018	7:00 AM														0	0
1/23/2018	8:00 AM														0	0
1/23/2018	9:00 AM														0	0
1/23/2018	10:00 AM														0	0
1/23/2018	11:00 AM														0	0
1/23/2018	12:00 PM														0	0
1/23/2018	1:00 PM														0	0
1/23/2018	2:00 PM	1	65	28	1	5	0	0	0	0	0	0	0	99	1	
1/23/2018	3:00 PM	0	91	23	5	2	0	0	1	0	0	0	0	116	6	
1/23/2018	4:00 PM	2	104	34	1	5	0	0	0	0	0	0	0	145	1	
1/23/2018	5:00 PM	1	98	25	0	5	1	0	0	0	0	0	0	129	1	
1/23/2018	6:00 PM	1	62	20	0	0	0	0	0	0	0	0	0	83	0	
1/23/2018	7:00 PM	0	42	11	0	1	0	0	0	0	0	0	0	54	0	
1/23/2018	8:00 PM	0	50	15	0	2	0	0	0	0	0	0	0	67	0	
1/23/2018	9:00 PM	2	38	3	0	2	0	0	0	0	0	0	0	45	0	
1/23/2018	10:00 PM	0	16	6	0	0	0	0	0	0	0	0	0	22	0	
1/23/2018	11:00 PM	0	10	3	0	1	0	0	0	0	0	0	0	14	0	
1/24/2018	12:00 AM	0	8	1	0	1	0	0	0	0	0	0	0	10	0	
1/24/2018	1:00 AM	0	7	5	0	0	0	0	0	0	0	0	0	12	0	
1/24/2018	2:00 AM	0	0	1	0	1	0	0	0	0	0	0	0	2	0	
1/24/2018	3:00 AM	0	3	2	0	0	0	0	0	0	0	0	0	5	0	
1/24/2018	4:00 AM	0	2	2	0	0	0	0	0	0	0	0	0	4	0	
1/24/2018	5:00 AM	0	8	5	0	0	0	0	0	0	0	0	0	13	0	
1/24/2018	6:00 AM	0	18	7	2	0	1	0	0	0	0	0	0	25	3	
1/24/2018	7:00 AM	1	61	18	1	1	0	0	0	0	0	0	0	81	1	
1/24/2018	8:00 AM	1	51	19	1	2	0	0	1	0	0	0	0	73	2	
1/24/2018	9:00 AM	0	32	16	0	3	0	0	1	0	0	0	0	51	1	
1/24/2018	10:00 AM	1	29	16	0	2	0	0	0	0	0	0	0	48	0	
1/24/2018	11:00 AM	1	49	17	0	5	0	0	1	0	0	0	0	72	1	
1/24/2018	12:00 PM	0	77	24	0	6	1	0	0	0	0	0	0	107	1	
1/24/2018	1:00 PM	2	65	22	2	2	0	0	0	0	0	0	0	91	2	
1/24/2018	2:00 PM	1	92	38	2	3	1	0	0	0	0	0	0	134	3	
1/24/2018	3:00 PM	3	85	28	5	5	0	0	0	1	0	0	0	121	6	
1/24/2018	4:00 PM	3	97	31	0	6	0	0	0	0	0	0	0	137	0	
1/24/2018	5:00 PM	2	105	26	2	3	0	0	0	0	0	0	0	136	2	
1/24/2018	6:00 PM	1	90	21	0	5	0	0	0	0	0	0	0	117	0	
1/24/2018	7:00 PM	2	73	18	0	2	0	0	0	0	0	0	0	95	0	
1/24/2018	8:00 PM	0	44	9	0	0	0	0	0	0	0	0	0	53	0	
1/24/2018	9:00 PM	0	41	8	0	2	0	0	0	0	0	0	0	51	0	
1/24/2018	10:00 PM	0	27	1	0	0	0	0	0	0	0	0	0	28	0	
1/24/2018	11:00 PM	0	9	4	0	0	0	0	0	0	0	0	0	13	0	

LOCATION: COLEMAN (EAST OF RAILROAD) EASTBOUNE
 CITY/STATE: HAMMOND, LA

DE JOB#: B6421519.00
 DIRECTION: EB
 DATE: 01/23/2018

Date	Time	Bikes	Cars & Trailers	2 Axle Long	Buses	2 Axle 6 Tire	Classification Type										Total Passenger Vehicles	Total Heavy Vehicles
							3 Axle Single	4 Axle Single	<5 Axle Double	5 Axle Double	>6 Axle Double	<6 Axle Multi	6 Axle Multi	>6 Axle Multi				
1/25/2018	12:00 AM	0	9	5	0	0	0	0	0	0	0	0	0	0	0	0	14	0
1/25/2018	1:00 AM	0	6	3	0	0	0	0	0	0	0	0	0	0	0	0	9	0
1/25/2018	2:00 AM	0	4	1	0	1	0	0	0	0	0	0	0	0	0	0	6	0
1/25/2018	3:00 AM	0	4	2	0	0	0	0	0	0	0	0	0	0	0	0	6	0
1/25/2018	4:00 AM	0	3	3	0	0	0	0	0	0	0	0	0	0	0	0	6	0
1/25/2018	5:00 AM	0	6	3	0	0	0	0	0	0	0	0	0	0	0	0	9	0
1/25/2018	6:00 AM	2	18	7	2	0	0	0	0	0	0	0	0	0	0	0	27	2
1/25/2018	7:00 AM	1	65	11	3	2	0	0	0	0	0	0	0	0	0	0	77	3
1/25/2018	8:00 AM	0	59	15	1	3	0	0	1	0	0	0	0	0	0	0	77	2
1/25/2018	9:00 AM	0	38	20	0	3	2	0	0	0	0	0	0	0	0	0	61	2
1/25/2018	10:00 AM	0	36	25	0	1	0	0	0	0	0	0	0	0	0	0	62	0
1/25/2018	11:00 AM	1	53	27	0	3	1	0	0	0	0	0	0	0	0	0	84	1
1/25/2018	12:00 PM	1	70	17	1	4	1	0	0	0	0	0	0	0	0	0	92	3
1/25/2018	1:00 PM	1	61	28	1	2	0	0	0	0	0	0	0	0	0	0	92	1
1/25/2018	2:00 PM	3	92	23	2	2	0	0	0	0	0	0	0	0	0	0	120	2
1/25/2018	3:00 PM	2	86	18	3	3	1	0	0	0	0	0	0	0	0	0	109	4
1/25/2018	4:00 PM	1	102	28	1	2	0	0	1	0	0	0	0	0	0	0	133	2
1/25/2018	5:00 PM	3	98	29	1	3	1	0	0	0	0	0	0	0	0	0	133	2
1/25/2018	6:00 PM	1	54	23	1	5	0	0	0	0	0	0	0	0	0	0	83	1
1/25/2018	7:00 PM	0	51	7	0	1	0	0	0	0	0	0	0	0	0	0	59	0
1/25/2018	8:00 PM	0	53	11	0	2	0	0	0	0	0	0	0	0	0	0	66	0
1/25/2018	9:00 PM	0	27	3	0	1	1	0	0	0	0	0	0	0	0	0	31	1
1/25/2018	10:00 PM	0	21	4	0	0	0	0	0	0	0	0	0	0	0	0	25	0
1/25/2018	11:00 PM	0	12	2	0	0	0	0	0	0	0	0	0	0	0	0	14	0
1/26/2018	12:00 AM	0	9	2	0	0	0	0	0	0	0	0	0	0	0	0	11	0
1/26/2018	1:00 AM	0	7	3	0	0	0	0	0	0	0	0	0	0	0	0	10	0
1/26/2018	2:00 AM	0	3	5	0	0	0	0	0	0	0	0	0	0	0	0	8	0
1/26/2018	3:00 AM	0	1	3	0	0	0	0	0	0	0	0	0	0	0	0	4	0
1/26/2018	4:00 AM	0	1	2	0	0	0	0	0	0	0	0	0	0	0	0	3	0
1/26/2018	5:00 AM	0	8	2	0	0	0	0	0	0	0	0	0	0	0	0	10	0
1/26/2018	6:00 AM	0	17	9	1	0	0	0	0	0	0	0	0	0	0	0	26	1
1/26/2018	7:00 AM	1	46	11	0	3	0	0	1	0	0	0	0	0	0	0	61	1
1/26/2018	8:00 AM	1	53	17	1	3	0	0	0	0	0	0	0	0	0	0	74	1
1/26/2018	9:00 AM	1	43	27	0	2	0	0	0	0	0	0	0	0	0	0	73	0
1/26/2018	10:00 AM	2	54	23	0	2	0	0	0	0	0	0	0	0	0	0	81	0
1/26/2018	11:00 AM	0	51	25	0	1	0	0	1	0	0	0	0	0	0	0	77	1
1/26/2018	12:00 PM	1	69	32	0	6	3	0	0	0	0	0	0	0	0	0	108	3
1/26/2018	1:00 PM	1	78	26	2	3	0	0	0	0	0	0	0	0	0	0	108	2
1/26/2018	2:00 PM	4	96	27	0	2	1	0	0	0	0	0	0	0	0	0	129	1
1/26/2018	3:00 PM	3	101	24	1	6	0	0	0	0	0	0	0	0	0	0	134	1
1/26/2018	4:00 PM	1	93	22	0	2	1	0	0	0	0	0	0	0	0	0	118	1
1/26/2018	5:00 PM	1	91	38	0	2	0	0	0	0	0	0	0	0	0	0	132	0
1/26/2018	6:00 PM	2	81	29	0	0	0	0	0	0	0	0	0	0	0	0	112	0
1/26/2018	7:00 PM	3	58	11	0	1	0	0	0	0	0	0	0	0	0	0	73	0
1/26/2018	8:00 PM	1	49	10	0	3	0	0	0	0	0	0	0	0	0	0	63	0
1/26/2018	9:00 PM	0	39	9	0	1	0	0	0	0	0	0	0	0	0	0	49	0
1/26/2018	10:00 PM	0	30	11	0	0	0	0	0	0	0	0	0	0	0	0	41	0
1/26/2018	11:00 PM	0	22	1	0	0	0	0	0	0	0	0	0	0	0	0	23	0

LOCATION: COLEMAN (EAST OF RAILROAD) EASTBOUNE
 CITY/STATE: HAMMOND, LA
 DE JOB#: B6421519.00
 DIRECTION: EB
 DATE: 01/23/2018

Date	Time	Bikes	Cars & Trailers	2 Axle Long	Buses	2 Axle Tire	Classification Type										Total Passenger Vehicles	Total Heavy Vehicles	
							3 Axle Single	4 Axle Single	<5 Axle Double	5 Axle Double	>6 Axle Double	<6 Axle Multi	6 Axle Multi	>6 Axle Multi					
1/27/2018	12:00 AM	0	9	3	0	1	0	0	0	1	0	0	0	0	0	0	0	13	1
1/27/2018	1:00 AM	0	13	3	0	1	0	0	0	0	0	0	0	0	0	0	0	17	0
1/27/2018	2:00 AM	0	6	5	0	0	0	0	0	0	0	0	0	0	0	0	0	11	0
1/27/2018	3:00 AM	0	2	1	0	0	0	0	0	0	0	0	0	0	0	0	0	3	0
1/27/2018	4:00 AM	0	8	2	0	0	0	0	0	0	0	0	0	0	0	0	0	10	0
1/27/2018	5:00 AM	0	2	3	0	0	0	0	0	0	0	0	0	0	0	0	0	5	0
1/27/2018	6:00 AM	0	9	2	0	0	0	0	0	0	0	0	0	0	0	0	0	11	0
1/27/2018	7:00 AM	0	11	4	0	1	0	0	0	0	0	0	0	0	0	0	0	16	0
1/27/2018	8:00 AM	0	24	10	1	5	0	0	1	0	0	0	0	0	0	0	0	39	2
1/27/2018	9:00 AM	0	43	10	0	1	0	0	0	0	0	0	0	0	0	0	0	54	0
1/27/2018	10:00 AM	1	57	15	0	1	0	0	0	0	0	0	0	0	0	0	0	74	0
1/27/2018	11:00 AM	2	128	11	0	0	0	0	0	0	0	0	0	0	0	0	0	141	0
1/27/2018	12:00 PM	1	148	17	0	1	0	0	0	0	0	0	0	0	0	0	0	167	0
1/27/2018	1:00 PM	1	162	14	0	1	0	0	0	0	0	0	0	0	0	0	0	178	0
1/27/2018	2:00 PM	3	181	22	0	2	0	0	0	0	0	0	0	0	0	0	0	208	0
1/27/2018	3:00 PM	2	175	25	0	3	0	0	0	0	0	0	0	0	0	0	0	205	0
1/27/2018	4:00 PM	1	165	28	0	2	0	0	0	0	0	0	0	0	0	0	0	196	0
1/27/2018	5:00 PM	3	174	22	0	2	0	0	0	0	0	0	0	0	0	0	0	201	0
1/27/2018	6:00 PM	1	155	18	0	2	0	0	0	0	0	0	0	0	0	0	0	176	0
1/27/2018	7:00 PM	0	133	15	0	2	0	0	0	0	0	0	0	0	0	0	0	150	0
1/27/2018	8:00 PM	0	111	11	0	1	0	0	0	0	0	0	0	0	0	0	0	123	0
1/27/2018	9:00 PM	0	99	9	0	1	0	0	0	0	0	0	0	0	0	0	0	109	0
1/27/2018	10:00 PM	0	81	8	0	1	0	0	0	0	0	0	0	0	0	0	0	90	0
1/27/2018	11:00 PM	0	63	6	0	1	0	0	0	0	0	0	0	0	0	0	0	70	0
1/28/2018	12:00 AM	0	40	4	0	1	0	0	0	0	0	0	0	0	0	0	0	45	0
1/28/2018	1:00 AM	0	16	2	0	0	0	0	0	0	0	0	0	0	0	0	0	18	0
1/28/2018	2:00 AM	0	29	3	0	0	0	0	0	0	0	0	0	0	0	0	0	32	0
1/28/2018	3:00 AM	0	7	1	0	0	0	0	0	0	0	0	0	0	0	0	0	8	0
1/28/2018	4:00 AM	0	9	2	0	0	0	0	0	0	0	0	0	0	0	0	0	11	0
1/28/2018	5:00 AM	0	15	2	0	0	0	0	0	0	0	0	0	0	0	0	0	17	0
1/28/2018	6:00 AM	1	16	2	0	0	0	0	0	0	0	0	0	0	0	0	0	19	0
1/28/2018	7:00 AM	1	90	7	0	1	0	0	0	0	0	0	0	0	0	0	0	99	0
1/28/2018	8:00 AM	1	114	12	0	2	0	0	0	0	0	0	0	0	0	0	0	129	0
1/28/2018	9:00 AM	1	148	18	0	2	0	0	0	0	0	0	0	0	0	0	0	169	0
1/28/2018	10:00 AM	2	157	19	0	2	0	0	0	0	0	0	0	0	0	0	0	180	0
1/28/2018	11:00 AM	1	175	25	0	3	0	0	0	0	0	0	0	0	0	0	0	204	0
1/28/2018	12:00 PM	1	161	20	0	2	0	0	0	0	0	0	0	0	0	0	0	184	0
1/28/2018	1:00 PM	1	172	22	0	3	0	0	0	0	0	0	0	0	0	0	0	198	0
1/28/2018	2:00 PM	2	180	22	0	3	0	0	0	0	0	0	0	0	0	0	0	207	0
1/28/2018	3:00 PM	3	188	20	0	3	0	0	0	0	0	0	0	0	0	0	0	214	0
1/28/2018	4:00 PM	2	181	20	0	3	0	0	0	0	0	0	0	0	0	0	0	206	0
1/28/2018	5:00 PM	1	155	17	0	2	0	0	0	0	0	0	0	0	0	0	0	175	0
1/28/2018	6:00 PM	2	140	17	0	2	1	0	0	0	0	0	0	0	0	0	0	161	1
1/28/2018	7:00 PM	3	120	15	0	2	0	0	0	0	0	0	0	0	0	0	0	140	0
1/28/2018	8:00 PM	0	109	12	0	2	1	0	0	0	0	0	0	0	0	0	0	123	1
1/28/2018	9:00 PM	0	90	10	0	1	0	0	0	0	0	0	0	0	0	0	0	101	0
1/28/2018	10:00 PM	0	60	7	0	1	0	0	0	0	0	0	0	0	0	0	0	68	0
1/28/2018	11:00 PM	0	47	5	0	1	0	0	0	0	0	0	0	0	0	0	0	53	0

LOCATION: COLEMAN (WEST OF RAILROAD) WESTBOUND
 CITY/STATE: HAMMOND, LA

DE JOB#: B6421519.00
 DIRECTION: WB
 DATE: 01/23/2018

Date	Time	Bikes	Cars & Trailers	2 Axle Long	Buses	2 Axle Tire	Classification Type										Total Passenger Vehicles	Total Heavy Vehicles	
							3 Axle Single	4 Axle Single	<5 Axle Double	5 Axle Double	>6 Axle Double	<6 Axle Multi	6 Axle Multi	>6 Axle Multi					
1/23/2018	12:00 AM																	0	0
1/23/2018	1:00 AM																	0	0
1/23/2018	2:00 AM																	0	0
1/23/2018	3:00 AM																	0	0
1/23/2018	4:00 AM																	0	0
1/23/2018	5:00 AM																	0	0
1/23/2018	6:00 AM																	0	0
1/23/2018	7:00 AM																	0	0
1/23/2018	8:00 AM																	0	0
1/23/2018	9:00 AM																	0	0
1/23/2018	10:00 AM																	0	0
1/23/2018	11:00 AM																	0	0
1/23/2018	12:00 PM																	0	0
1/23/2018	1:00 PM																	0	0
1/23/2018	2:00 PM	3	74	22	4	3	0	0	0	1	0	0	0	0	0	0	102	5	
1/23/2018	3:00 PM	2	87	18	7	5	1	0	0	0	0	0	0	0	0	0	112	8	
1/23/2018	4:00 PM	1	103	29	0	3	0	0	0	0	0	0	0	0	0	0	136	0	
1/23/2018	5:00 PM	0	105	21	1	3	0	0	0	1	0	0	0	0	0	0	129	2	
1/23/2018	6:00 PM	1	79	18	0	3	0	0	0	0	0	0	0	0	0	0	101	0	
1/23/2018	7:00 PM	0	60	5	0	1	0	0	0	0	0	0	0	0	0	0	66	0	
1/23/2018	8:00 PM	0	43	14	0	0	0	0	0	0	0	0	0	0	0	0	57	0	
1/23/2018	9:00 PM	0	28	7	0	1	0	0	0	1	0	0	0	0	0	0	36	1	
1/23/2018	10:00 PM	0	17	3	0	1	0	0	0	0	0	0	0	0	0	0	21	0	
1/23/2018	11:00 PM	0	13	3	0	0	0	0	0	0	0	0	0	0	0	0	16	0	
1/24/2018	12:00 AM	0	8	0	0	0	0	0	0	0	0	0	0	0	0	0	8	0	
1/24/2018	1:00 AM	0	6	1	0	0	0	0	0	0	0	0	0	0	0	0	7	0	
1/24/2018	2:00 AM	0	4	1	0	0	0	0	0	0	0	0	0	0	0	0	5	0	
1/24/2018	3:00 AM	0	4	0	0	0	0	0	0	0	0	0	0	0	0	0	4	0	
1/24/2018	4:00 AM	0	1	1	0	0	0	0	0	0	0	0	0	0	0	0	2	0	
1/24/2018	5:00 AM	0	7	4	0	1	0	0	0	0	0	0	0	0	0	0	12	0	
1/24/2018	6:00 AM	1	25	10	2	1	0	0	0	0	0	0	0	0	0	0	37	2	
1/24/2018	7:00 AM	1	65	14	3	2	1	0	0	0	0	0	0	0	0	0	82	4	
1/24/2018	8:00 AM	3	68	18	4	2	0	0	0	0	0	0	0	0	0	0	91	4	
1/24/2018	9:00 AM	0	41	15	0	3	0	0	0	0	1	0	0	0	0	0	59	1	
1/24/2018	10:00 AM	0	49	18	0	2	0	0	0	2	0	0	0	0	0	0	69	2	
1/24/2018	11:00 AM	0	62	16	0	3	0	0	0	1	0	0	0	0	0	0	81	1	
1/24/2018	12:00 PM	0	79	28	1	5	0	0	0	0	0	0	0	0	0	0	112	1	
1/24/2018	1:00 PM	2	66	28	1	9	0	0	0	0	0	0	0	0	0	0	105	1	
1/24/2018	2:00 PM	1	89	22	4	5	0	0	0	1	0	0	0	0	0	0	117	5	
1/24/2018	3:00 PM	2	99	26	6	3	0	0	0	0	0	0	0	0	0	0	130	6	
1/24/2018	4:00 PM	2	87	19	1	2	0	0	0	0	0	0	0	0	0	0	110	1	
1/24/2018	5:00 PM	1	100	26	1	1	0	0	0	0	0	0	0	0	0	0	129	1	
1/24/2018	6:00 PM	0	73	19	0	0	0	0	0	0	0	0	0	0	0	0	93	0	
1/24/2018	7:00 PM	0	64	12	0	1	0	0	0	0	0	0	0	0	0	0	77	0	
1/24/2018	8:00 PM	0	39	8	0	0	0	0	0	0	0	0	0	0	0	0	47	0	
1/24/2018	9:00 PM	0	42	9	0	2	0	0	0	0	0	0	0	0	0	0	53	0	
1/24/2018	10:00 PM	0	17	5	0	0	0	0	0	0	0	0	0	0	0	0	22	0	
1/24/2018	11:00 PM	0	16	2	0	0	0	0	0	0	0	0	0	0	0	0	18	0	

LOCATION: COLEMAN (WEST OF RAILROAD) WESTBOUND
 CITY/STATE: HAMMOND, LA

DE JOB#: B6421519.00
 DIRECTION: WB
 DATE: 01/23/2018

Date	Time	Bikes	Cars & Trailers	2 Axle Long	Buses	2 Axle Tire	Classification Type										Total Passenger Vehicles	Total Heavy Vehicles	
							3 Axle Single	4 Axle Single	<5 Axle Double	5 Axle Double	>6 Axle Double	<6 Axle Multi	6 Axle Multi	>6 Axle Multi					
1/25/2018	12:00 AM	0	6	0	0	0	0	0	0	0	0	0	0	0	0	0	0	6	0
1/25/2018	1:00 AM	0	9	1	0	0	0	0	0	0	0	0	0	0	0	0	0	10	0
1/25/2018	2:00 AM	0	3	0	0	0	0	0	0	0	0	0	0	0	0	0	0	3	0
1/25/2018	3:00 AM	0	1	1	0	0	0	0	0	0	0	0	0	0	0	0	0	2	0
1/25/2018	4:00 AM	0	3	1	0	1	0	0	0	0	0	0	0	0	0	0	0	5	0
1/25/2018	5:00 AM	0	5	2	0	1	0	0	0	0	0	0	0	0	0	0	0	8	0
1/25/2018	6:00 AM	0	21	7	1	0	0	0	0	0	0	0	0	0	0	0	0	28	1
1/25/2018	7:00 AM	2	53	12	3	0	1	0	0	0	0	0	0	0	0	0	0	67	4
1/25/2018	8:00 AM	0	78	28	5	5	2	0	1	0	0	0	0	0	0	0	0	111	8
1/25/2018	9:00 AM	0	63	24	1	7	2	0	1	0	0	0	0	0	0	0	0	94	4
1/25/2018	10:00 AM	0	75	26	1	4	0	0	0	0	0	0	0	0	0	0	0	105	1
1/25/2018	11:00 AM	0	80	22	0	5	0	0	1	0	0	0	0	0	0	0	0	107	1
1/25/2018	12:00 PM	1	93	21	0	3	0	0	0	0	0	0	0	0	0	0	0	118	1
1/25/2018	1:00 PM	0	79	32	0	2	0	0	0	0	0	0	0	0	0	0	0	113	0
1/25/2018	2:00 PM	1	91	33	4	6	0	0	1	0	0	0	0	0	0	0	0	131	6
1/25/2018	3:00 PM	0	89	25	6	3	0	0	0	0	0	0	0	0	0	0	0	117	6
1/25/2018	4:00 PM	4	103	32	0	6	0	0	0	0	0	0	0	0	0	0	0	145	0
1/25/2018	5:00 PM	0	93	36	3	3	2	0	0	0	0	0	0	0	0	0	0	132	5
1/25/2018	6:00 PM	1	91	28	0	2	0	0	1	0	0	0	0	0	0	0	0	122	1
1/25/2018	7:00 PM	2	75	14	1	3	0	0	0	0	0	0	0	0	0	0	0	94	1
1/25/2018	8:00 PM	0	52	14	0	1	0	0	0	0	0	0	0	0	0	0	0	67	0
1/25/2018	9:00 PM	0	31	10	0	0	0	0	0	0	0	0	0	0	0	0	0	41	0
1/25/2018	10:00 PM	0	21	4	0	0	0	0	0	0	0	0	0	0	0	0	0	25	0
1/25/2018	11:00 PM	0	12	3	0	0	0	0	0	0	0	0	0	0	0	0	0	15	0
1/26/2018	12:00 AM	0	9	0	0	0	0	0	0	0	0	0	0	0	0	0	0	9	0
1/26/2018	1:00 AM	0	5	2	0	0	0	0	0	0	0	0	0	0	0	0	0	7	0
1/26/2018	2:00 AM	0	12	2	0	0	0	0	0	0	0	0	0	0	0	0	0	14	0
1/26/2018	3:00 AM	0	0	1	0	0	0	0	0	0	0	0	0	0	0	0	0	1	0
1/26/2018	4:00 AM	0	5	0	0	1	0	0	0	0	0	0	0	0	0	0	0	6	0
1/26/2018	5:00 AM	0	9	2	0	0	0	0	0	0	0	0	0	0	0	0	0	11	0
1/26/2018	6:00 AM	0	25	9	1	1	0	0	0	0	0	0	0	0	0	0	0	35	1
1/26/2018	7:00 AM	1	57	14	2	1	0	0	0	0	0	0	0	0	0	0	0	73	2
1/26/2018	8:00 AM	0	64	15	4	2	0	0	0	0	0	0	0	0	0	0	0	81	4
1/26/2018	9:00 AM	0	76	19	1	1	2	0	0	0	0	0	0	0	0	0	0	96	3
1/26/2018	10:00 AM	0	68	33	0	0	0	0	0	0	0	0	0	0	0	0	0	101	0
1/26/2018	11:00 AM	5	78	19	0	2	0	0	0	0	0	0	0	0	0	0	0	104	0
1/26/2018	12:00 PM	0	92	30	0	6	0	0	1	0	0	0	0	0	0	0	0	128	1
1/26/2018	1:00 PM	1	99	32	1	7	0	0	1	0	0	0	0	0	0	0	0	139	3
1/26/2018	2:00 PM	0	105	30	5	4	0	0	0	0	0	0	0	0	0	0	0	139	5
1/26/2018	3:00 PM	1	85	23	4	6	1	0	1	0	0	0	0	0	0	0	0	115	6
1/26/2018	4:00 PM	1	87	22	0	1	0	0	0	0	0	0	0	0	0	0	0	111	0
1/26/2018	5:00 PM	2	91	25	1	1	1	0	0	0	0	0	0	0	0	0	0	119	2
1/26/2018	6:00 PM	1	73	19	0	1	1	0	0	0	0	0	0	0	0	0	0	94	1
1/26/2018	7:00 PM	0	49	17	0	1	0	0	0	0	0	0	0	0	0	0	0	67	0
1/26/2018	8:00 PM	1	41	9	0	4	0	0	0	0	0	0	0	0	0	0	0	55	0
1/26/2018	9:00 PM	0	34	8	0	0	0	0	0	0	0	0	0	0	0	0	0	42	0
1/26/2018	10:00 PM	0	31	5	0	0	0	0	0	0	0	0	0	0	0	0	0	36	0
1/26/2018	11:00 PM	0	18	6	0	1	0	0	0	0	0	0	0	0	0	0	0	25	0

LOCATION: COLEMAN (WEST OF RAILROAD) WESTBOUND
 CITY/STATE: HAMMOND, LA
 DE JOB#: B6421519.00
 DIRECTION: WB
 DATE: 01/23/2018

Date	Time	Bikes	Cars & Trailers	2 Axle Long	Buses	2 Axle Tire	Classification Type							Total Passenger Vehicles	Total Heavy Vehicles	
							3 Axle Single	4 Axle Single	<5 Axle Double	5 Axle Double	>6 Axle Double	<6 Axle Multi	6 Axle Multi			>6 Axle Multi
1/27/2018	12:00 AM	0	11	2	0	2	0	0	0	0	0	0	0	0	15	0
1/27/2018	1:00 AM	0	14	3	0	1	0	0	0	0	0	0	0	0	18	0
1/27/2018	2:00 AM	0	5	1	0	1	0	0	0	0	0	0	0	0	7	0
1/27/2018	3:00 AM	0	8	0	0	0	0	0	0	0	0	0	0	0	8	0
1/27/2018	4:00 AM	0	4	0	0	0	0	0	0	0	0	0	0	0	4	0
1/27/2018	5:00 AM	0	4	4	0	0	0	0	0	0	0	0	0	0	8	0
1/27/2018	6:00 AM	0	9	2	0	0	0	0	0	0	0	0	0	0	11	0
1/27/2018	7:00 AM	0	26	7	0	0	0	0	0	0	0	0	0	0	33	0
1/27/2018	8:00 AM	0	44	16	0	2	0	0	0	0	0	0	0	0	62	0
1/27/2018	9:00 AM	0	70	7	0	5	0	0	0	1	0	0	0	0	82	1
1/27/2018	10:00 AM	0	71	22	0	3	0	0	0	1	0	0	0	0	96	1
1/27/2018	11:00 AM	0	57	25	0	2	0	0	0	0	0	0	0	0	84	0
1/27/2018	12:00 PM	0	72	13	0	1	0	0	0	0	0	0	0	0	86	0
1/27/2018	1:00 PM	2	74	21	0	1	0	0	0	0	0	0	0	0	98	0
1/27/2018	2:00 PM	2	72	16	0	0	0	0	0	0	0	0	0	0	90	0
1/27/2018	3:00 PM	0	80	8	0	0	0	0	0	0	0	0	0	0	88	0
1/27/2018	4:00 PM	0	60	17	0	2	0	0	0	0	0	0	0	0	79	0
1/27/2018	5:00 PM	1	62	13	0	0	0	0	0	0	0	0	0	0	76	0
1/27/2018	6:00 PM	0	36	12	0	0	0	0	0	0	0	0	0	0	48	0
1/27/2018	7:00 PM	0	36	10	0	0	0	0	0	0	0	0	0	0	46	0
1/27/2018	8:00 PM	0	33	4	0	1	0	0	0	1	0	0	0	0	38	1
1/27/2018	9:00 PM	0	26	6	0	1	0	0	0	0	0	0	0	0	33	0
1/27/2018	10:00 PM	0	22	3	0	0	0	0	0	0	0	0	0	0	25	0
1/27/2018	11:00 PM	0	10	2	0	0	0	0	0	0	0	0	0	0	12	0
1/28/2018	12:00 AM	0	5	1	0	0	0	0	0	0	0	0	0	0	6	0
1/28/2018	1:00 AM	0	7	1	0	0	0	0	0	0	0	0	0	0	8	0
1/28/2018	2:00 AM	0	6	0	0	0	0	0	0	0	0	0	0	0	6	0
1/28/2018	3:00 AM	0	2	2	0	0	0	0	0	0	0	0	0	0	4	0
1/28/2018	4:00 AM	0	3	1	0	0	0	0	0	0	0	0	0	0	4	0
1/28/2018	5:00 AM	0	4	0	0	1	0	0	0	0	0	0	0	0	5	0
1/28/2018	6:00 AM	0	3	5	0	1	0	0	0	0	0	0	0	0	9	0
1/28/2018	7:00 AM	0	7	3	0	0	0	0	0	0	0	0	0	0	10	0
1/28/2018	8:00 AM	0	24	5	0	3	1	0	0	0	0	0	0	0	32	1
1/28/2018	9:00 AM	1	25	6	0	0	0	0	0	0	0	0	0	0	32	0
1/28/2018	10:00 AM	0	41	10	0	1	0	0	0	0	0	0	0	0	52	0
1/28/2018	11:00 AM	1	62	9	1	0	0	0	0	0	0	0	0	0	72	2
1/28/2018	12:00 PM	1	62	17	0	0	0	0	0	0	0	0	0	0	80	0
1/28/2018	1:00 PM	1	66	17	0	1	0	0	0	0	0	0	0	0	85	1
1/28/2018	2:00 PM	0	64	18	0	3	0	0	0	0	0	0	0	0	85	0
1/28/2018	3:00 PM	0	58	11	0	0	0	0	0	0	0	0	0	0	69	0
1/28/2018	4:00 PM	0	51	8	0	2	0	0	0	0	0	0	0	0	61	0
1/28/2018	5:00 PM	0	36	12	0	1	0	0	0	0	0	0	0	0	49	0
1/28/2018	6:00 PM	0	34	8	0	1	1	0	0	0	0	0	0	0	43	1
1/28/2018	7:00 PM	0	37	7	0	1	0	0	0	0	0	0	0	0	45	0
1/28/2018	8:00 PM	0	27	4	0	0	0	0	0	0	0	0	0	0	31	0
1/28/2018	9:00 PM	0	20	7	0	2	0	0	0	0	0	0	0	0	29	0
1/28/2018	10:00 PM	1	21	7	0	0	0	0	0	0	0	0	0	0	29	0
1/28/2018	11:00 PM	0	14	0	0	0	0	0	0	0	0	0	0	0	14	0

LOCATION: COLEMAN (WEST OF RAILROAD) WESTBOUND
 CITY/STATE: HAMMOND, LA

DE JOB#: B6421519.00
 DIRECTION: WB
 DATE: 01/23/2018

Date	Time	Bikes	Cars & Trailers	2 Axle Long	Buses	2 Axle 6 Tire	3 Axle Single	4 Axle Single	Classification Type					6 Axle Multi	>6 Axle Multi	Total Passenger Vehicles	Total Heavy Vehicles
									<5 Axle Double	5 Axle Double	>6 Axle Double	<6 Axle Multi	6 Axle Multi				
1/29/2018	12:00 AM	0	9	1	0	0	0	0	0	0	0	0	0	0	10	0	
1/29/2018	1:00 AM	0	9	3	0	0	0	0	0	0	0	0	0	0	12	0	
1/29/2018	2:00 AM	0	2	0	0	0	0	0	0	0	0	0	0	0	2	0	
1/29/2018	3:00 AM	0	0	3	0	0	0	0	0	0	0	0	0	0	3	0	
1/29/2018	4:00 AM	0	3	0	0	0	0	0	0	0	0	0	0	0	3	0	
1/29/2018	5:00 AM	0	8	2	0	0	1	0	0	0	0	0	0	0	10	1	
1/29/2018	6:00 AM	0	20	12	1	2	0	0	0	0	0	0	0	0	34	1	
1/29/2018	7:00 AM	0	55	13	4	1	1	0	0	0	0	0	0	0	69	5	
1/29/2018	8:00 AM	0	64	15	7	3	0	0	0	0	0	0	0	0	82	7	
1/29/2018	9:00 AM	0	51	17	0	4	0	0	0	0	0	0	0	0	72	0	
1/29/2018	10:00 AM	2	90	23	1	2	1	0	0	0	0	0	0	0	117	2	
1/29/2018	11:00 AM	1	56	36	0	4	0	0	0	0	0	0	0	0	97	0	
1/29/2018	12:00 PM	1	76	28	1	4	0	0	0	0	0	0	0	0	109	1	
1/29/2018	1:00 PM	2	91	33	3	4	1	0	0	0	0	0	0	0	130	4	
1/29/2018	2:00 PM	4	75	29	3	5	0	0	0	0	0	0	0	0	113	3	
1/29/2018	3:00 PM	2	86	32	8	2	1	0	0	0	0	0	0	0	122	9	
1/29/2018	4:00 PM	3	92	25	2	4	1	0	0	0	0	0	0	0	124	3	
1/29/2018	5:00 PM	2	116	21	0	3	1	0	0	0	0	0	0	0	142	1	
1/29/2018	6:00 PM	1	82	15	1	2	0	0	0	0	0	0	0	0	100	1	
1/29/2018	7:00 PM	0	46	25	0	0	0	0	0	0	0	0	0	0	71	0	
1/29/2018	8:00 PM	0	49	8	0	1	0	0	0	0	0	0	0	0	58	0	
1/29/2018	9:00 PM	0	32	3	0	0	0	0	0	0	0	0	0	0	35	0	
1/29/2018	10:00 PM	0	13	9	0	0	0	0	0	0	0	0	0	0	22	0	
1/29/2018	11:00 PM	0	9	1	0	0	0	0	0	0	0	0	0	0	10	0	
1/30/2018	12:00 AM	0	3	2	0	0	0	0	0	0	0	0	0	0	5	0	
1/30/2018	1:00 AM	0	4	0	0	0	0	0	0	0	0	0	0	0	4	0	
1/30/2018	2:00 AM	0	2	2	0	0	0	0	0	0	0	0	0	0	4	0	
1/30/2018	3:00 AM	0	2	0	0	0	0	0	0	0	0	0	0	0	2	0	
1/30/2018	4:00 AM	0	4	1	0	0	0	0	0	0	0	0	0	0	5	0	
1/30/2018	5:00 AM	0	10	3	0	0	0	0	0	0	0	0	0	0	13	0	
1/30/2018	6:00 AM	0	22	10	1	1	1	0	0	0	0	0	0	0	33	2	
1/30/2018	7:00 AM	2	45	12	3	0	1	0	0	0	0	0	0	0	59	4	
1/30/2018	8:00 AM	1	56	21	6	1	1	0	0	0	0	0	0	0	79	7	
1/30/2018	9:00 AM	0	65	25	0	3	0	0	2	0	0	0	0	0	93	2	
1/30/2018	10:00 AM	2	60	26	0	5	0	0	0	0	0	0	0	0	93	0	
1/30/2018	11:00 AM	4	79	20	0	4	1	0	0	0	0	0	0	0	107	1	
1/30/2018	12:00 PM	2	76	28	0	3	0	0	0	0	0	0	0	0	109	0	
1/30/2018	1:00 PM	1	81	32	1	2	0	0	1	0	0	0	0	0	116	2	
1/30/2018	2:00 PM	2	71	22	3	4	0	0	0	0	0	0	0	0	99	3	

Total Survey	9895	179
VPH	55	
ADT	1439	
%HV	1.78%	

*ADT= Average Daily Traffic
 *VPH= Vehicles Per Hour
 %HV= Percentage of Heavy Vehicles

LOCATION: COLEMAN (WEST OF RAILROAD) EASTBOUNE
 CITY/STATE: HAMMOND, LA

DE JOB#: B6421519.00
 DIRECTION: EB
 DATE: 01/23/2018

Date	Time	Bikes	Cars & Trailers	2 Axle Long	Buses	2 Axle 6 Tire	Classification Type										Total Passenger Vehicles	Total Heavy Vehicles	
							3 Axle Single	4 Axle Single	<5 Axle Double	5 Axle Double	>6 Axle Double	<6 Axle Multi	6 Axle Multi	>6 Axle Multi					
1/25/2018	12:00 AM	0	9	0	0	0	0	0	0	0	0	0	0	0	0	0	0	9	0
1/25/2018	1:00 AM	0	8	0	0	0	0	0	0	0	0	0	0	0	0	0	0	8	0
1/25/2018	2:00 AM	0	2	1	0	0	0	0	0	0	0	0	0	0	0	0	0	3	0
1/25/2018	3:00 AM	0	3	0	0	0	0	0	0	0	0	0	0	0	0	0	0	3	0
1/25/2018	4:00 AM	0	3	2	0	0	0	0	0	0	0	0	0	0	0	0	0	5	0
1/25/2018	5:00 AM	0	10	2	0	0	0	0	0	0	0	0	0	0	0	0	0	12	0
1/25/2018	6:00 AM	0	28	6	1	3	1	0	0	0	0	0	0	0	0	0	0	37	2
1/25/2018	7:00 AM	0	88	14	0	2	0	0	0	0	0	0	0	0	0	0	0	104	0
1/25/2018	8:00 AM	0	77	21	0	7	0	0	0	0	0	0	0	0	0	0	0	105	0
1/25/2018	9:00 AM	2	75	25	0	5	0	0	0	0	0	0	0	0	0	0	0	107	0
1/25/2018	10:00 AM	0	70	30	0	5	1	0	0	0	0	0	0	0	0	0	0	105	1
1/25/2018	11:00 AM	0	109	27	0	7	0	0	0	0	0	0	0	0	0	0	0	143	0
1/25/2018	12:00 PM	1	129	30	1	5	1	0	0	0	0	0	0	0	0	0	0	165	2
1/25/2018	1:00 PM	3	128	29	2	6	2	0	0	0	0	0	0	0	0	0	0	166	4
1/25/2018	2:00 PM	6	134	26	0	7	1	0	0	0	0	0	0	0	0	0	0	173	1
1/25/2018	3:00 PM	6	159	25	3	8	3	0	0	0	0	0	0	0	0	0	0	198	6
1/25/2018	4:00 PM	9	166	36	0	5	3	0	0	0	0	0	0	0	0	0	0	216	3
1/25/2018	5:00 PM	3	169	26	1	7	1	0	0	0	0	0	0	0	0	0	0	205	2
1/25/2018	6:00 PM	1	95	20	0	1	0	0	0	0	0	0	0	0	0	0	0	117	0
1/25/2018	7:00 PM	1	79	22	0	1	0	0	0	0	0	0	0	0	0	0	0	103	0
1/25/2018	8:00 PM	0	99	22	0	2	0	0	0	0	0	0	0	0	0	0	0	123	0
1/25/2018	9:00 PM	0	47	9	0	0	0	0	0	0	0	0	0	0	0	0	0	56	0
1/25/2018	10:00 PM	0	23	1	0	2	0	0	0	0	0	0	0	0	0	0	0	26	0
1/25/2018	11:00 PM	0	22	3	0	0	0	0	0	0	0	0	0	0	0	0	0	25	0
1/26/2018	12:00 AM	1	5	0	0	0	0	0	0	0	0	0	0	0	0	0	0	6	0
1/26/2018	1:00 AM	0	5	1	0	0	0	0	0	0	0	0	0	0	0	0	0	6	0
1/26/2018	2:00 AM	0	3	2	0	0	0	0	0	0	0	0	0	0	0	0	0	5	0
1/26/2018	3:00 AM	0	4	4	0	1	0	0	0	0	0	0	0	0	0	0	0	9	0
1/26/2018	4:00 AM	0	5	0	0	0	0	0	0	0	0	0	0	0	0	0	0	5	0
1/26/2018	5:00 AM	0	12	3	0	0	0	0	0	0	0	0	0	0	0	0	0	15	0
1/26/2018	6:00 AM	0	30	4	2	1	0	0	0	0	0	0	0	0	0	0	0	35	2
1/26/2018	7:00 AM	0	73	15	0	7	0	0	0	0	0	0	0	0	0	0	0	95	0
1/26/2018	8:00 AM	0	56	9	0	2	0	0	0	0	0	0	0	0	0	0	0	67	0
1/26/2018	9:00 AM	3	77	25	0	5	0	0	0	0	0	0	0	0	0	0	0	110	0
1/26/2018	10:00 AM	0	79	21	0	3	1	0	0	0	0	0	0	0	0	0	0	103	1
1/26/2018	11:00 AM	2	107	36	1	2	0	0	0	0	0	0	0	0	0	0	0	147	1
1/26/2018	12:00 PM	2	122	34	1	6	0	0	0	0	0	0	0	0	0	0	0	164	1
1/26/2018	1:00 PM	5	108	27	0	5	0	0	0	0	0	0	0	0	0	0	0	145	0
1/26/2018	2:00 PM	0	128	31	0	9	0	0	0	0	0	0	0	0	0	0	0	168	0
1/26/2018	3:00 PM	5	151	31	1	4	0	0	0	0	0	0	0	0	0	0	0	191	1
1/26/2018	4:00 PM	3	118	35	0	3	1	0	0	0	0	0	0	0	0	0	0	159	1
1/26/2018	5:00 PM	3	129	37	0	1	0	0	0	0	0	0	0	0	0	0	0	170	0
1/26/2018	6:00 PM	1	82	17	0	2	0	0	0	0	0	0	0	0	0	0	0	102	0
1/26/2018	7:00 PM	0	58	20	0	1	0	0	0	0	0	0	0	0	0	0	0	79	0
1/26/2018	8:00 PM	0	50	8	0	1	0	0	0	0	0	0	0	0	0	0	0	59	0
1/26/2018	9:00 PM	0	43	8	0	0	0	0	0	0	0	0	0	0	0	0	0	51	0
1/26/2018	10:00 PM	1	26	4	0	0	0	0	0	0	0	0	0	0	0	0	0	31	0
1/26/2018	11:00 PM	0	19	0	0	0	0	0	0	0	0	0	0	0	0	0	0	19	0

LOCATION: COLEMAN (WEST OF RAILROAD) EASTBOUNE
 CITY/STATE: HAMMOND, LA

DE JOB#: B6421519.00
 DIRECTION: EB
 DATE: 01/23/2018

Date	Time	Bikes	Cars & Trailers	2 Axle Long	Buses	2 Axle Tire	Classification Type										Total Passenger Vehicles	Total Heavy Vehicles	
							3 Axle Single	4 Axle Single	<5 Axle Double	5 Axle Double	>6 Axle Double	<6 Axle Multi	6 Axle Multi	>6 Axle Multi					
1/27/2018	12:00 AM	0	13	1	0	1	0	0	0	0	0	0	0	0	0	0	0	15	0
1/27/2018	1:00 AM	0	18	4	0	1	0	0	0	0	0	0	0	0	0	0	0	23	0
1/27/2018	2:00 AM	0	7	2	0	0	0	0	0	0	0	0	0	0	0	0	0	9	0
1/27/2018	3:00 AM	0	5	1	0	0	0	0	0	0	0	0	0	0	0	0	0	6	0
1/27/2018	4:00 AM	0	7	1	0	0	0	0	0	0	0	0	0	0	0	0	0	8	0
1/27/2018	5:00 AM	0	11	1	0	0	0	0	0	0	0	0	0	0	0	0	0	12	0
1/27/2018	6:00 AM	0	13	4	0	0	0	0	0	0	0	0	0	0	0	0	0	17	0
1/27/2018	7:00 AM	0	26	3	0	0	0	0	0	0	0	0	0	0	0	0	0	29	0
1/27/2018	8:00 AM	0	44	8	0	2	0	0	0	0	0	0	0	0	0	0	0	54	0
1/27/2018	9:00 AM	0	69	14	0	2	0	0	0	0	0	0	0	0	0	0	0	85	0
1/27/2018	10:00 AM	1	74	29	0	3	0	0	0	0	0	0	0	0	0	0	0	107	0
1/27/2018	11:00 AM	0	90	28	0	1	1	0	0	0	0	0	0	0	0	0	0	119	1
1/27/2018	12:00 PM	1	91	18	0	2	1	0	0	0	0	0	0	0	0	0	0	112	1
1/27/2018	1:00 PM	3	92	20	0	4	0	0	0	0	0	0	0	0	0	0	0	119	0
1/27/2018	2:00 PM	1	95	21	0	2	0	0	0	0	0	0	0	0	0	0	0	119	0
1/27/2018	3:00 PM	3	94	26	0	2	0	0	0	0	0	0	0	0	0	0	0	125	0
1/27/2018	4:00 PM	0	88	13	0	3	0	0	0	0	0	0	0	0	0	0	0	104	0
1/27/2018	5:00 PM	2	84	18	0	2	0	0	0	0	0	0	0	0	0	0	0	106	0
1/27/2018	6:00 PM	1	59	12	0	1	0	0	0	0	0	0	0	0	0	0	0	73	0
1/27/2018	7:00 PM	1	57	6	0	0	0	0	0	0	0	0	0	0	0	0	0	64	0
1/27/2018	8:00 PM	0	39	6	0	0	0	0	0	0	0	0	0	0	0	0	0	45	0
1/27/2018	9:00 PM	0	31	3	0	0	0	0	0	0	0	0	0	0	0	0	0	34	0
1/27/2018	10:00 PM	0	21	1	0	2	0	0	0	0	0	0	0	0	0	0	0	24	0
1/27/2018	11:00 PM	0	27	5	0	0	0	0	0	0	0	0	0	0	0	0	0	32	0
1/28/2018	12:00 AM	0	20	0	0	0	0	0	0	0	0	0	0	0	0	0	0	20	0
1/28/2018	1:00 AM	0	8	0	0	0	0	0	0	0	0	0	0	0	0	0	0	8	0
1/28/2018	2:00 AM	0	13	2	0	0	0	0	0	0	0	0	0	0	0	0	0	15	0
1/28/2018	3:00 AM	0	6	0	0	0	0	0	0	0	0	0	0	0	0	0	0	6	0
1/28/2018	4:00 AM	0	6	0	0	0	0	0	0	0	0	0	0	0	0	0	0	6	0
1/28/2018	5:00 AM	0	6	1	0	0	0	0	0	0	0	0	0	0	0	0	0	7	0
1/28/2018	6:00 AM	0	12	2	0	0	0	0	0	0	0	0	0	0	0	0	0	14	0
1/28/2018	7:00 AM	0	12	2	0	0	0	0	0	0	0	0	0	0	0	0	0	14	0
1/28/2018	8:00 AM	0	26	4	0	2	0	0	0	0	0	0	0	0	0	0	0	32	0
1/28/2018	9:00 AM	1	43	16	0	0	1	0	0	0	0	0	0	0	0	0	0	60	1
1/28/2018	10:00 AM	0	58	15	0	3	1	0	0	0	0	0	0	0	0	0	0	76	1
1/28/2018	11:00 AM	3	77	12	0	3	0	0	0	0	0	0	0	0	0	0	0	95	0
1/28/2018	12:00 PM	1	72	7	0	3	0	0	0	0	0	0	0	0	0	0	0	83	0
1/28/2018	1:00 PM	1	75	13	0	1	0	0	0	0	0	0	0	0	0	0	0	90	0
1/28/2018	2:00 PM	1	87	12	0	2	0	0	0	0	0	0	0	0	0	0	0	102	0
1/28/2018	3:00 PM	0	63	20	0	1	0	0	0	0	0	0	0	0	0	0	0	84	0
1/28/2018	4:00 PM	1	83	12	0	2	0	0	0	0	0	0	0	0	0	0	0	98	0
1/28/2018	5:00 PM	1	72	14	0	5	0	0	0	0	0	0	0	0	0	0	0	92	0
1/28/2018	6:00 PM	1	55	6	0	1	0	0	0	0	0	0	0	0	0	0	0	63	0
1/28/2018	7:00 PM	0	47	8	0	0	0	0	0	0	0	0	0	0	0	0	0	55	0
1/28/2018	8:00 PM	1	38	3	0	1	0	0	0	0	0	0	0	0	0	0	0	43	0
1/28/2018	9:00 PM	0	27	2	0	1	0	0	0	0	0	0	0	0	0	0	0	30	0
1/28/2018	10:00 PM	0	24	2	0	0	0	0	0	0	0	0	0	0	0	0	0	26	0
1/28/2018	11:00 PM	0	9	2	0	0	0	0	0	0	0	0	0	0	0	0	0	11	0

LOCATION: COLEMAN (WEST OF RAILROAD) EASTBOUNE
 CITY/STATE: HAMMOND, LA

DE JOB#: B6421519.00
 DIRECTION: EB
 DATE: 01/23/2018

Date	Time	Bikes	Cars & Trailers	2 Axle Long	Buses	2 Axle 6 Tire	3 Axle Single	4 Axle Single	Classification Type					6 Axle Multi	>6 Axle Multi	Total Passenger Vehicles	Total Heavy Vehicles
									<5 Axle Double	5 Axle Double	>6 Axle Double	<6 Axle Multi	6 Axle Multi				
1/29/2018	12:00 AM	0	11	0	0	0	0	0	0	0	0	0	0	0	11	0	
1/29/2018	1:00 AM	0	6	1	0	0	0	0	0	0	0	0	0	0	7	0	
1/29/2018	2:00 AM	0	1	0	0	0	0	0	0	0	0	0	0	0	1	0	
1/29/2018	3:00 AM	0	2	2	0	0	0	0	0	0	0	0	0	0	4	0	
1/29/2018	4:00 AM	0	5	1	0	0	0	0	0	0	0	0	0	0	6	0	
1/29/2018	5:00 AM	0	9	2	1	0	0	0	0	0	0	0	0	0	11	1	
1/29/2018	6:00 AM	1	34	2	1	5	0	0	0	0	0	0	0	0	42	1	
1/29/2018	7:00 AM	2	92	20	0	4	0	0	0	0	0	0	0	0	118	0	
1/29/2018	8:00 AM	1	66	21	0	3	1	0	0	0	0	0	0	0	91	1	
1/29/2018	9:00 AM	1	58	30	0	5	0	0	0	0	0	0	0	0	94	0	
1/29/2018	10:00 AM	2	75	16	0	4	1	0	0	0	0	0	0	0	97	1	
1/29/2018	11:00 AM	2	93	28	0	4	1	0	0	0	0	0	0	0	127	0	
1/29/2018	12:00 PM	0	114	31	0	4	1	0	0	0	0	0	0	0	149	1	
1/29/2018	1:00 PM	4	130	32	1	4	0	0	0	0	0	0	0	0	170	1	
1/29/2018	2:00 PM	0	132	39	1	5	0	0	0	0	0	0	0	0	176	1	
1/29/2018	3:00 PM	3	159	40	3	4	1	0	0	0	0	0	0	0	206	4	
1/29/2018	4:00 PM	4	211	47	2	3	1	0	0	0	0	0	0	0	265	3	
1/29/2018	5:00 PM	10	170	45	2	7	0	1	0	0	0	0	0	0	232	3	
1/29/2018	6:00 PM	2	111	16	0	3	0	0	0	0	0	0	0	0	132	0	
1/29/2018	7:00 PM	1	66	11	0	0	0	0	0	0	0	0	0	0	78	0	
1/29/2018	8:00 PM	1	65	19	1	0	0	0	0	0	0	0	0	0	85	1	
1/29/2018	9:00 PM	0	34	3	0	1	0	0	0	0	0	0	0	0	38	0	
1/29/2018	10:00 PM	0	24	3	0	1	0	0	0	0	0	0	0	0	28	0	
1/29/2018	11:00 PM	0	20	4	0	0	0	0	0	0	0	0	0	0	24	0	
1/30/2018	12:00 AM	0	4	1	0	0	0	0	0	0	0	0	0	0	5	0	
1/30/2018	1:00 AM	0	7	1	0	0	0	0	0	0	0	0	0	0	8	0	
1/30/2018	2:00 AM	0	7	1	0	0	0	0	0	0	0	0	0	0	8	0	
1/30/2018	3:00 AM	0	2	1	0	0	0	0	0	0	0	0	0	0	3	0	
1/30/2018	4:00 AM	0	8	1	0	0	0	0	0	0	0	0	0	0	9	0	
1/30/2018	5:00 AM	0	9	5	0	0	0	0	0	0	0	0	0	0	14	0	
1/30/2018	6:00 AM	1	24	3	0	4	0	0	0	0	0	0	0	0	32	0	
1/30/2018	7:00 AM	1	77	16	1	5	0	0	0	0	0	0	0	0	99	1	
1/30/2018	8:00 AM	3	64	22	1	5	0	0	0	0	0	0	0	0	94	1	
1/30/2018	9:00 AM	2	74	24	0	4	0	0	0	0	0	0	0	0	104	0	
1/30/2018	10:00 AM	2	66	14	0	3	0	0	0	0	0	0	0	0	85	0	
1/30/2018	11:00 AM	3	117	28	0	4	0	0	0	0	0	0	0	0	152	0	
1/30/2018	12:00 PM	6	97	32	0	5	0	0	0	0	0	0	0	0	140	0	
1/30/2018	1:00 PM	1	100	25	3	4	0	0	0	0	0	0	0	0	130	3	
1/30/2018	2:00 PM	2	133	28	2	3	0	0	0	0	0	0	0	0	166	2	

Total Survey	12976	80
VPH	71	
ADT	1865	
%HV	0.61%	

*ADT= Average Daily Traffic
 *VPH= Vehicles Per Hour
 %HV= Percentage of Heavy Vehicles

LOCATION: JW DAVIS SOUTHBOUND
 CITY/STATE: HAMMOND, LA

DE JOB#: B6421519.00
 DIRECTION: SB
 DATE: 01/23/2018

Date	Time	Bikes	Cars & Trailers	2 Axle Long	Buses	2 Axle Tire	Classification Type								Total Passenger Vehicles	Total Heavy Vehicles	
							3 Axle Single	4 Axle Single	<5 Axle Double	5 Axle Double	>6 Axle Double	<6 Axle Multi	6 Axle Multi	>6 Axle Multi			
1/23/2018	12:00 AM															0	0
1/23/2018	1:00 AM															0	0
1/23/2018	2:00 AM															0	0
1/23/2018	3:00 AM															0	0
1/23/2018	4:00 AM															0	0
1/23/2018	5:00 AM															0	0
1/23/2018	6:00 AM															0	0
1/23/2018	7:00 AM															0	0
1/23/2018	8:00 AM															0	0
1/23/2018	9:00 AM															0	0
1/23/2018	10:00 AM															0	0
1/23/2018	11:00 AM															0	0
1/23/2018	12:00 PM															0	0
1/23/2018	1:00 PM															0	0
1/23/2018	2:00 PM															0	0
1/23/2018	3:00 PM	0	44	11	1	6	0	0	0	0	0	0	0	0	61	1	
1/23/2018	4:00 PM	0	74	15	3	3	0	0	0	0	0	0	0	0	92	3	
1/23/2018	5:00 PM	0	59	7	0	2	0	0	0	0	0	0	0	0	68	0	
1/23/2018	6:00 PM	0	43	11	0	0	0	0	0	0	0	0	0	0	54	0	
1/23/2018	7:00 PM	0	41	17	0	0	0	0	0	0	0	0	0	0	58	0	
1/23/2018	8:00 PM	0	32	12	0	1	0	0	0	0	0	0	0	0	45	0	
1/23/2018	9:00 PM	0	24	5	0	1	0	0	0	0	0	0	0	0	30	0	
1/23/2018	10:00 PM	0	8	4	0	0	0	0	0	0	0	0	0	0	12	0	
1/23/2018	11:00 PM	0	11	2	0	2	0	0	0	0	0	0	0	0	15	0	
1/24/2018	12:00 AM	0	3	1	0	0	0	0	0	0	0	0	0	0	4	0	
1/24/2018	1:00 AM	0	2	0	0	0	0	0	0	0	0	0	0	0	2	0	
1/24/2018	2:00 AM	0	2	0	0	1	0	0	0	0	0	0	0	0	3	0	
1/24/2018	3:00 AM	0	2	0	0	2	0	0	0	0	0	0	0	0	4	0	
1/24/2018	4:00 AM	0	3	2	0	1	0	0	0	0	0	0	0	0	6	0	
1/24/2018	5:00 AM	0	5	0	0	2	0	0	0	0	0	0	0	0	7	0	
1/24/2018	6:00 AM	0	12	5	3	1	0	0	0	0	0	0	0	0	18	3	
1/24/2018	7:00 AM	0	32	10	4	3	0	0	0	0	0	0	0	0	45	4	
1/24/2018	8:00 AM	0	28	13	0	5	0	0	0	0	0	0	0	0	46	0	
1/24/2018	9:00 AM	0	34	8	0	6	0	0	0	1	0	0	0	0	48	1	
1/24/2018	10:00 AM	0	22	9	0	6	0	0	0	0	0	0	0	0	37	0	
1/24/2018	11:00 AM	0	28	11	0	2	0	0	0	0	0	0	0	0	41	0	
1/24/2018	12:00 PM	0	42	19	0	1	0	0	0	0	0	0	0	0	62	0	
1/24/2018	1:00 PM	0	40	15	0	4	0	0	0	0	0	0	0	0	59	0	
1/24/2018	2:00 PM	0	54	14	4	3	0	0	0	0	0	0	0	0	71	4	
1/24/2018	3:00 PM	0	55	13	2	7	0	0	0	0	0	0	0	0	75	2	
1/24/2018	4:00 PM	0	67	19	1	1	0	0	0	0	0	0	0	0	87	1	
1/24/2018	5:00 PM	0	51	15	0	3	1	0	0	0	0	0	0	0	69	1	
1/24/2018	6:00 PM	0	38	13	0	4	0	0	0	0	0	0	0	0	55	0	
1/24/2018	7:00 PM	0	30	10	0	3	0	0	0	0	0	0	0	0	43	0	
1/24/2018	8:00 PM	0	20	13	0	1	0	0	0	0	0	0	0	0	34	0	
1/24/2018	9:00 PM	0	32	4	0	0	0	0	0	0	0	0	0	0	36	0	
1/24/2018	10:00 PM	0	8	5	0	1	0	0	0	0	0	0	0	0	14	0	
1/24/2018	11:00 PM	0	5	4	0	0	0	0	0	0	0	0	0	0	9	0	

LOCATION: JW DAVIS SOUTHBOUND
 CITY/STATE: HAMMOND, LA

DE JOB#: B6421519.00
 DIRECTION: SB
 DATE: 01/23/2018

Date	Time	Bikes	Cars & Trailers	2 Axle Long	Buses	2 Axle Tire	Classification Type										Total Passenger Vehicles	Total Heavy Vehicles
							3 Axle Single	4 Axle Single	<5 Axle Double	5 Axle Double	>6 Axle Double	<6 Axle Multi	6 Axle Multi	>6 Axle Multi				
1/25/2018	12:00 AM	0	8	2	0	0	0	0	0	0	0	0	0	0	0	0	10	0
1/25/2018	1:00 AM	0	4	1	0	0	0	0	0	0	0	0	0	0	0	0	5	0
1/25/2018	2:00 AM	0	2	0	0	0	0	0	0	0	0	0	0	0	0	0	2	0
1/25/2018	3:00 AM	0	2	0	0	2	0	0	0	0	0	0	0	0	0	0	4	0
1/25/2018	4:00 AM	0	5	1	0	0	0	0	0	0	0	0	0	0	0	0	6	0
1/25/2018	5:00 AM	0	5	1	0	4	0	0	0	0	0	0	0	0	0	0	10	0
1/25/2018	6:00 AM	0	17	2	3	3	0	0	0	0	0	0	0	0	0	0	22	3
1/25/2018	7:00 AM	0	27	12	1	5	0	0	0	0	0	0	0	0	0	0	44	1
1/25/2018	8:00 AM	0	28	6	1	4	0	0	0	0	0	0	0	0	0	0	38	2
1/25/2018	9:00 AM	0	30	7	1	5	0	0	0	0	0	0	0	0	0	0	42	3
1/25/2018	10:00 AM	0	27	12	0	5	0	0	0	0	0	0	0	0	0	0	44	0
1/25/2018	11:00 AM	0	44	9	0	5	0	0	0	0	0	0	0	0	0	0	58	0
1/25/2018	12:00 PM	0	39	15	0	4	0	0	0	0	0	0	0	0	0	0	58	0
1/25/2018	1:00 PM	1	40	16	0	6	0	0	0	0	0	0	0	0	0	0	63	1
1/25/2018	2:00 PM	1	64	18	3	5	0	0	0	0	0	0	0	0	0	0	88	3
1/25/2018	3:00 PM	0	57	11	1	3	0	0	0	0	0	0	0	0	0	0	71	2
1/25/2018	4:00 PM	1	64	26	1	4	1	0	0	0	0	0	0	0	0	0	95	2
1/25/2018	5:00 PM	0	60	14	0	2	0	0	0	0	0	0	0	0	0	0	76	0
1/25/2018	6:00 PM	0	38	12	0	1	0	0	0	0	0	0	0	0	0	0	51	0
1/25/2018	7:00 PM	0	27	10	0	2	0	0	0	0	0	0	0	0	0	0	39	0
1/25/2018	8:00 PM	0	33	11	0	1	0	0	0	0	0	0	0	0	0	0	45	0
1/25/2018	9:00 PM	0	22	7	0	1	0	0	0	0	0	0	0	0	0	0	30	0
1/25/2018	10:00 PM	0	16	1	0	2	0	0	0	0	0	0	0	0	0	0	19	0
1/25/2018	11:00 PM	0	12	2	0	0	0	0	0	0	0	0	0	0	0	0	14	0
1/26/2018	12:00 AM	0	13	1	0	1	0	0	0	0	0	0	0	0	0	0	15	0
1/26/2018	1:00 AM	0	3	2	0	0	0	0	0	0	0	0	0	0	0	0	5	0
1/26/2018	2:00 AM	0	3	1	0	0	0	0	0	0	0	0	0	0	0	0	4	0
1/26/2018	3:00 AM	0	0	0	0	2	0	0	0	0	0	0	0	0	0	0	2	0
1/26/2018	4:00 AM	0	4	0	0	1	0	0	0	0	0	0	0	0	0	0	5	0
1/26/2018	5:00 AM	0	8	0	0	3	0	0	0	0	0	0	0	0	0	0	11	0
1/26/2018	6:00 AM	0	9	3	3	2	0	0	0	0	0	0	0	0	0	0	14	3
1/26/2018	7:00 AM	0	33	17	4	1	0	0	0	0	0	0	0	0	0	0	51	4
1/26/2018	8:00 AM	0	32	4	0	4	0	0	0	0	0	0	0	0	0	0	40	0
1/26/2018	9:00 AM	0	26	10	0	4	0	0	0	0	0	0	0	0	0	0	40	0
1/26/2018	10:00 AM	0	36	13	0	6	0	0	0	0	0	0	0	0	0	0	55	0
1/26/2018	11:00 AM	1	44	8	0	3	0	0	0	0	0	0	0	0	0	0	56	0
1/26/2018	12:00 PM	0	41	14	0	5	0	0	0	0	0	0	0	0	0	0	60	0
1/26/2018	1:00 PM	0	40	17	0	6	0	0	0	0	0	0	0	0	0	0	63	0
1/26/2018	2:00 PM	0	40	16	3	7	0	0	0	0	0	0	0	0	0	0	63	3
1/26/2018	3:00 PM	1	54	12	2	5	0	0	0	0	0	0	0	0	0	0	72	2
1/26/2018	4:00 PM	0	43	21	1	3	0	0	0	0	0	0	0	0	0	0	67	2
1/26/2018	5:00 PM	0	34	14	0	8	0	0	0	0	0	0	0	0	0	0	56	0
1/26/2018	6:00 PM	0	45	13	0	1	0	0	0	0	0	0	0	0	0	0	59	0
1/26/2018	7:00 PM	0	31	12	0	2	0	0	0	0	0	0	0	0	0	0	45	0
1/26/2018	8:00 PM	0	30	4	0	3	0	0	0	0	0	0	0	0	0	0	37	0
1/26/2018	9:00 PM	0	25	8	0	2	0	0	0	0	0	0	0	0	0	0	35	0
1/26/2018	10:00 PM	0	15	4	0	3	0	0	0	0	0	0	0	0	0	0	22	0
1/26/2018	11:00 PM	0	15	5	0	0	0	0	0	0	0	0	0	0	0	0	20	0

LOCATION: JW DAVIS SOUTHBOUND
 CITY/STATE: HAMMOND, LA
 DE JOB#: B6421519.00
 DIRECTION: SB
 DATE: 01/23/2018

Date	Time	Bikes	Cars & Trailers	2 Axle Long	Buses	2 Axle Tire	Classification Type										Total Passenger Vehicles	Total Heavy Vehicles	
							3 Axle Single	4 Axle Single	<5 Axle Double	5 Axle Double	>6 Axle Double	<6 Axle Multi	6 Axle Multi	>6 Axle Multi					
1/27/2018	12:00 AM	0	5	2	0	0	0	0	0	0	0	0	0	0	0	0	0	7	0
1/27/2018	1:00 AM	0	9	1	0	0	0	0	0	0	0	0	0	0	0	0	0	10	0
1/27/2018	2:00 AM	0	5	4	0	0	0	0	0	0	0	0	0	0	0	0	0	9	0
1/27/2018	3:00 AM	0	1	0	0	0	0	0	0	0	0	0	0	0	0	0	0	1	0
1/27/2018	4:00 AM	0	9	0	0	0	0	0	0	0	0	0	0	0	0	0	0	9	0
1/27/2018	5:00 AM	0	2	1	0	1	0	0	0	0	0	0	0	0	0	0	0	4	0
1/27/2018	6:00 AM	0	3	2	0	1	0	0	0	0	0	0	0	0	0	0	0	6	0
1/27/2018	7:00 AM	0	8	4	0	1	0	0	0	0	0	0	0	0	0	0	0	13	0
1/27/2018	8:00 AM	0	20	6	0	2	0	0	0	0	0	0	0	0	0	0	0	28	0
1/27/2018	9:00 AM	0	27	9	0	1	0	0	1	0	0	0	0	0	0	0	0	37	1
1/27/2018	10:00 AM	0	25	6	0	1	0	0	0	0	0	0	0	0	0	0	0	32	0
1/27/2018	11:00 AM	0	32	11	0	1	0	0	0	0	0	0	0	0	0	0	0	44	0
1/27/2018	12:00 PM	0	31	15	0	1	0	0	0	0	0	0	0	0	0	0	0	47	0
1/27/2018	1:00 PM	0	30	12	0	4	0	0	0	0	0	0	0	0	0	0	0	46	0
1/27/2018	2:00 PM	0	33	15	0	3	0	0	0	0	0	0	0	0	0	0	0	51	0
1/27/2018	3:00 PM	0	35	17	0	3	0	0	0	0	0	0	0	0	0	0	0	55	0
1/27/2018	4:00 PM	0	34	12	0	3	0	0	0	0	0	0	0	0	0	0	0	49	0
1/27/2018	5:00 PM	0	33	16	0	3	0	0	0	0	0	0	0	0	0	0	0	52	0
1/27/2018	6:00 PM	0	41	16	0	3	0	0	0	0	0	0	0	0	0	0	0	60	0
1/27/2018	7:00 PM	0	29	6	0	0	0	0	0	0	0	0	0	0	0	0	0	35	0
1/27/2018	8:00 PM	0	19	3	0	1	0	0	0	0	0	0	0	0	0	0	0	23	0
1/27/2018	9:00 PM	0	12	6	0	0	0	0	0	0	0	0	0	0	0	0	0	18	0
1/27/2018	10:00 PM	0	22	12	0	1	0	0	0	0	0	0	0	0	0	0	0	35	0
1/27/2018	11:00 PM	0	20	6	0	1	0	0	0	0	0	0	0	0	0	0	0	27	0
1/28/2018	12:00 AM	0	15	4	0	0	0	0	0	0	0	0	0	0	0	0	0	19	0
1/28/2018	1:00 AM	0	5	2	0	0	0	0	0	0	0	0	0	0	0	0	0	7	0
1/28/2018	2:00 AM	0	5	1	0	0	0	0	0	0	0	0	0	0	0	0	0	6	0
1/28/2018	3:00 AM	0	3	1	0	0	0	0	0	0	0	0	0	0	0	0	0	4	0
1/28/2018	4:00 AM	0	4	0	0	0	0	0	0	0	0	0	0	0	0	0	0	4	0
1/28/2018	5:00 AM	0	3	0	0	0	0	0	0	0	0	0	0	0	0	0	0	3	0
1/28/2018	6:00 AM	0	4	0	0	2	0	0	0	0	0	0	0	0	0	0	0	6	0
1/28/2018	7:00 AM	0	3	0	0	0	0	0	0	0	0	0	0	0	0	0	0	3	0
1/28/2018	8:00 AM	0	17	4	0	2	0	0	0	0	0	0	0	0	0	0	0	23	0
1/28/2018	9:00 AM	0	17	13	0	2	0	0	0	0	0	0	0	0	0	0	0	32	0
1/28/2018	10:00 AM	0	20	7	1	0	0	0	0	0	0	0	0	0	0	0	0	27	1
1/28/2018	11:00 AM	0	24	4	0	3	0	0	0	0	0	0	0	0	0	0	0	31	0
1/28/2018	12:00 PM	0	62	13	0	9	0	0	0	0	0	0	0	0	0	0	0	84	0
1/28/2018	1:00 PM	0	32	14	0	4	0	0	0	0	0	0	0	0	0	0	0	50	0
1/28/2018	2:00 PM	0	33	7	0	2	0	0	0	0	0	0	0	0	0	0	0	42	0
1/28/2018	3:00 PM	1	44	10	0	7	0	0	0	0	0	0	0	0	0	0	0	62	0
1/28/2018	4:00 PM	0	35	11	0	1	0	0	0	0	0	0	0	0	0	0	0	47	0
1/28/2018	5:00 PM	0	40	7	0	2	0	0	0	0	0	0	0	0	0	0	0	49	0
1/28/2018	6:00 PM	0	27	12	0	1	0	0	0	0	0	0	0	0	0	0	0	40	0
1/28/2018	7:00 PM	0	29	18	0	3	0	0	0	0	0	0	0	0	0	0	0	50	0
1/28/2018	8:00 PM	0	19	5	0	1	0	0	0	0	0	0	0	0	0	0	0	25	0
1/28/2018	9:00 PM	0	14	11	0	0	0	0	0	0	0	0	0	0	0	0	0	25	0
1/28/2018	10:00 PM	1	16	6	0	2	0	0	0	0	0	0	0	0	0	0	0	25	0
1/28/2018	11:00 PM	0	9	1	0	0	0	0	0	0	0	0	0	0	0	0	0	10	0

LOCATION: JW DAVIS SOUTHBOUND
CITY/STATE: HAMMOND, LA

DE JOB#: B6421519.00
DIRECTION: SB
DATE: 01/23/2018

Date	Time	Bikes	Cars & Trailers	2 Axle Long	Buses	2 Axle 6 Tire	3 Axle Single	4 Axle Single	Classification Type							Total Passenger Vehicles	Total Heavy Vehicles	
									<5 Axle Double	5 Axle Double	>6 Axle Double	<6 Axle Multi	6 Axle Multi	>6 Axle Multi				
1/29/2018	12:00 AM	0	2	1	0	0	0	0	0	0	0	0	0	0	0	0	3	0
1/29/2018	1:00 AM	0	6	2	0	0	0	0	0	0	0	0	0	0	0	0	8	0
1/29/2018	2:00 AM	0	4	0	0	0	0	0	0	0	0	0	0	0	0	0	4	0
1/29/2018	3:00 AM	0	1	0	0	1	0	0	0	0	0	0	0	0	0	0	2	0
1/29/2018	4:00 AM	0	7	1	0	1	0	0	0	0	0	0	0	0	0	0	9	0
1/29/2018	5:00 AM	0	4	1	0	5	1	0	0	0	0	0	0	0	0	0	10	1
1/29/2018	6:00 AM	0	12	4	3	0	0	0	0	0	0	0	0	0	0	16	3	
1/29/2018	7:00 AM	0	27	17	4	1	0	0	0	0	0	0	0	0	0	45	4	
1/29/2018	8:00 AM	1	21	11	0	3	0	0	0	0	0	0	0	0	0	36	0	
1/29/2018	9:00 AM	0	31	9	0	2	0	0	0	0	0	0	0	0	0	42	0	
1/29/2018	10:00 AM	0	22	12	0	5	0	0	0	0	0	0	0	0	0	39	0	
1/29/2018	11:00 AM	0	39	6	0	7	0	0	0	0	0	0	0	0	0	52	0	
1/29/2018	12:00 PM	0	37	19	0	5	0	0	0	0	0	0	0	0	0	61	0	
1/29/2018	1:00 PM	1	30	23	0	6	0	0	0	0	0	0	0	0	0	60	0	
1/29/2018	2:00 PM	0	50	19	3	4	0	0	0	0	0	0	0	0	0	73	3	
1/29/2018	3:00 PM	2	38	26	1	4	0	0	0	0	0	0	0	0	0	70	1	
1/29/2018	4:00 PM	0	55	15	1	8	0	0	0	0	0	0	0	0	0	78	1	
1/29/2018	5:00 PM	0	52	19	0	4	0	0	0	0	0	0	0	0	0	75	0	
1/29/2018	6:00 PM	0	38	18	0	4	0	0	0	0	0	0	0	0	0	60	0	
1/29/2018	7:00 PM	0	31	13	0	1	0	0	0	0	0	0	0	0	0	45	0	
1/29/2018	8:00 PM	0	21	5	0	1	0	0	0	0	0	0	0	0	0	27	0	
1/29/2018	9:00 PM	0	14	4	0	0	0	0	0	0	0	0	0	0	0	18	0	
1/29/2018	10:00 PM	0	16	4	0	1	0	0	0	0	0	0	0	0	0	21	0	
1/29/2018	11:00 PM	0	11	5	0	2	0	0	0	0	0	0	0	0	0	18	0	
1/30/2018	12:00 AM	0	6	2	0	0	0	0	0	0	0	0	0	0	0	8	0	
1/30/2018	1:00 AM	0	3	0	0	0	0	0	0	0	0	0	0	0	0	3	0	
1/30/2018	2:00 AM	0	2	0	0	0	0	0	0	0	0	0	0	0	0	2	0	
1/30/2018	3:00 AM	0	1	0	0	1	0	0	0	0	0	0	0	0	0	2	0	
1/30/2018	4:00 AM	0	7	2	0	2	0	0	0	0	0	0	0	0	0	11	0	
1/30/2018	5:00 AM	0	5	1	0	2	0	0	0	0	0	0	0	0	0	8	0	
1/30/2018	6:00 AM	0	10	4	3	0	1	0	0	0	0	0	0	0	0	14	4	
1/30/2018	7:00 AM	0	27	12	5	4	0	0	0	0	0	0	0	0	0	43	5	
1/30/2018	8:00 AM	0	25	8	0	4	0	0	0	0	0	0	0	0	0	37	0	
1/30/2018	9:00 AM	0	26	8	0	5	0	0	0	0	0	0	0	0	0	39	0	
1/30/2018	10:00 AM	0	22	12	0	5	0	0	0	0	0	0	0	0	0	39	0	
1/30/2018	11:00 AM	0	32	14	0	5	0	0	0	0	0	0	0	0	0	51	0	
1/30/2018	12:00 PM	1	51	16	0	4	0	0	0	0	0	0	0	0	0	72	0	
1/30/2018	1:00 PM	0	38	20	0	4	0	0	0	0	0	0	0	0	0	62	0	
1/30/2018	2:00 PM	1	57	20	3	4	0	0	0	0	0	0	0	0	0	82	3	
1/30/2018	3:00 PM	2	58	17	1	5	0	0	0	0	0	0	0	0	0	82	1	

Total Survey	5940
VPH	33
ADT	860
%HV	1.31%

*ADT= Average Daily Traffic
*VPH= Vehicles Per Hour
%HV= Percentage of Heavy Vehicles

LOCATION: JW DAVIS NORTHBOUND
 CITY/STATE: HAMMOND, LA

DE JOB#: B6421519.00
 DIRECTION: NB
 DATE: 01/23/2018

Date	Time	Bikes	Cars & Trailers	2 Axle Long	Buses	2 Axle 6 Tire	Classification Type										Total Passenger Vehicles	Total Heavy Vehicles	
							3 Axle Single	4 Axle Single	<5 Axle Double	5 Axle Double	>6 Axle Double	<6 Axle Multi	6 Axle Multi	>6 Axle Multi					
1/23/2018	12:00 AM																	0	0
1/23/2018	1:00 AM																	0	0
1/23/2018	2:00 AM																	0	0
1/23/2018	3:00 AM																	0	0
1/23/2018	4:00 AM																	0	0
1/23/2018	5:00 AM																	0	0
1/23/2018	6:00 AM																	0	0
1/23/2018	7:00 AM																	0	0
1/23/2018	8:00 AM																	0	0
1/23/2018	9:00 AM																	0	0
1/23/2018	10:00 AM																	0	0
1/23/2018	11:00 AM																	0	0
1/23/2018	12:00 PM																	0	0
1/23/2018	1:00 PM																	0	0
1/23/2018	2:00 PM																	0	0
1/23/2018	3:00 PM	0	72	18	2	2	0	0	0	0	0	0	0	0	0	0	92	2	
1/23/2018	4:00 PM	0	71	9	2	1	0	0	0	0	0	0	0	0	0	0	81	2	
1/23/2018	5:00 PM	0	88	9	0	2	1	0	0	0	0	0	0	0	0	0	99	1	
1/23/2018	6:00 PM	1	57	16	0	0	0	0	0	0	0	0	0	0	0	0	74	0	
1/23/2018	7:00 PM	0	45	9	0	0	0	0	0	0	0	0	0	0	0	0	54	0	
1/23/2018	8:00 PM	0	38	12	0	0	0	0	0	0	0	0	0	0	0	0	50	0	
1/23/2018	9:00 PM	0	29	3	0	0	0	0	0	0	0	0	0	0	0	0	32	0	
1/23/2018	10:00 PM	0	28	1	0	0	0	0	0	0	0	0	0	0	0	0	29	0	
1/23/2018	11:00 PM	0	12	5	0	0	0	0	0	0	0	0	0	0	0	0	17	0	
1/24/2018	12:00 AM	0	6	0	0	1	0	0	0	0	0	0	0	0	0	0	7	0	
1/24/2018	1:00 AM	0	2	0	0	0	0	0	0	0	0	0	0	0	0	0	2	0	
1/24/2018	2:00 AM	0	1	0	0	0	0	0	0	0	0	0	0	0	0	0	1	0	
1/24/2018	3:00 AM	0	4	0	0	0	0	0	0	0	0	0	0	0	0	0	4	0	
1/24/2018	4:00 AM	0	2	2	0	0	0	0	0	0	0	0	0	0	0	0	4	0	
1/24/2018	5:00 AM	0	14	6	0	0	0	0	0	0	0	0	0	0	0	0	20	0	
1/24/2018	6:00 AM	0	22	6	1	0	0	0	0	0	0	0	0	0	0	0	28	1	
1/24/2018	7:00 AM	0	74	14	0	1	0	0	0	0	0	0	0	0	0	0	89	0	
1/24/2018	8:00 AM	0	33	15	0	4	0	0	0	0	0	0	0	0	0	0	52	0	
1/24/2018	9:00 AM	0	27	9	0	2	0	0	0	0	0	0	0	0	0	0	38	0	
1/24/2018	10:00 AM	0	38	7	0	1	0	0	0	0	0	0	0	0	0	0	46	0	
1/24/2018	11:00 AM	0	44	12	0	4	0	0	0	0	0	0	0	0	0	0	60	0	
1/24/2018	12:00 PM	0	58	11	0	1	0	0	0	0	0	0	0	0	0	0	70	0	
1/24/2018	1:00 PM	0	53	9	0	2	0	0	0	0	0	0	0	0	0	0	64	0	
1/24/2018	2:00 PM	0	64	10	1	2	0	0	0	0	0	0	0	0	0	0	76	1	
1/24/2018	3:00 PM	0	68	17	2	1	0	0	0	0	0	0	0	0	0	0	86	2	
1/24/2018	4:00 PM	0	80	25	2	0	0	0	0	0	0	0	0	0	0	0	105	2	
1/24/2018	5:00 PM	0	74	15	1	1	0	0	0	0	0	0	0	0	0	0	90	1	
1/24/2018	6:00 PM	0	47	9	0	0	0	0	0	0	0	0	0	0	0	0	56	0	
1/24/2018	7:00 PM	0	38	8	0	1	0	0	0	0	0	0	0	0	0	0	47	0	
1/24/2018	8:00 PM	0	39	11	0	0	0	0	0	0	0	0	0	0	0	0	50	0	
1/24/2018	9:00 PM	0	39	4	0	0	0	0	0	0	0	0	0	0	0	0	43	0	
1/24/2018	10:00 PM	0	22	4	0	0	0	0	0	0	0	0	0	0	0	0	26	0	
1/24/2018	11:00 PM	0	13	2	0	0	0	0	0	0	0	0	0	0	0	0	15	0	

LOCATION: JW DAVIS NORTHBOUND
 CITY/STATE: HAMMOND, LA

DE JOB#: B6421519.00
 DIRECTION: NB
 DATE: 01/23/2018

Date	Time	Bikes	Cars & Trailers	2 Axle Long	Buses	2 Axle Tire	Classification Type							Total Passenger Vehicles	Total Heavy Vehicles		
							3 Axle Single	4 Axle Single	<5 Axle Double	5 Axle Double	>6 Axle Double	<6 Axle Multi	6 Axle Multi			>6 Axle Multi	
1/25/2018	12:00 AM	0	11	0	0	0	0	0	0	0	0	0	0	0	0	11	0
1/25/2018	1:00 AM	0	3	0	0	0	0	0	0	0	0	0	0	0	0	3	0
1/25/2018	2:00 AM	0	2	0	0	0	0	0	0	0	0	0	0	0	0	2	0
1/25/2018	3:00 AM	0	3	0	0	0	0	0	0	0	0	0	0	0	0	3	0
1/25/2018	4:00 AM	0	3	0	0	0	0	0	0	0	0	0	0	0	0	6	0
1/25/2018	5:00 AM	1	12	2	0	0	0	0	0	0	0	0	0	0	15	0	
1/25/2018	6:00 AM	0	26	7	0	0	0	0	0	0	0	0	0	0	33	0	
1/25/2018	7:00 AM	4	73	14	0	2	0	0	0	0	0	0	0	0	93	0	
1/25/2018	8:00 AM	0	43	13	2	2	0	0	0	0	0	0	0	0	58	2	
1/25/2018	9:00 AM	0	41	18	1	2	0	0	0	0	0	0	0	0	61	1	
1/25/2018	10:00 AM	0	55	14	0	3	1	0	0	0	0	0	0	0	72	1	
1/25/2018	11:00 AM	0	55	22	0	1	0	0	1	0	0	0	0	0	78	1	
1/25/2018	12:00 PM	0	63	14	0	2	0	0	0	0	0	0	0	0	79	0	
1/25/2018	1:00 PM	0	47	16	0	2	0	0	0	0	0	0	0	0	65	0	
1/25/2018	2:00 PM	0	57	8	0	4	0	0	0	0	0	0	0	0	69	0	
1/25/2018	3:00 PM	0	73	11	3	3	0	0	0	0	0	0	0	0	87	3	
1/25/2018	4:00 PM	0	75	16	1	2	0	0	0	0	0	0	0	0	93	1	
1/25/2018	5:00 PM	2	98	14	0	1	0	0	0	0	0	0	0	0	115	0	
1/25/2018	6:00 PM	0	61	14	0	1	0	0	0	0	0	0	0	0	76	0	
1/25/2018	7:00 PM	0	55	10	0	1	0	0	0	0	0	0	0	0	66	0	
1/25/2018	8:00 PM	0	41	12	0	0	0	0	0	0	0	0	0	0	53	0	
1/25/2018	9:00 PM	0	26	3	0	1	0	0	0	0	0	0	0	0	30	0	
1/25/2018	10:00 PM	0	22	2	0	0	0	0	0	0	0	0	0	0	24	0	
1/25/2018	11:00 PM	0	15	2	0	0	0	0	0	0	0	0	0	0	17	0	
1/26/2018	1:00 AM	0	7	2	0	0	0	0	0	0	0	0	0	0	9	0	
1/26/2018	2:00 AM	0	4	0	0	0	0	0	0	0	0	0	0	0	8	0	
1/26/2018	3:00 AM	0	3	0	0	0	0	0	0	0	0	0	0	0	4	0	
1/26/2018	4:00 AM	0	3	0	0	0	0	0	0	0	0	0	0	0	3	0	
1/26/2018	5:00 AM	0	14	3	0	1	0	0	0	0	0	0	0	0	18	0	
1/26/2018	6:00 AM	0	19	8	1	0	0	0	0	0	0	0	0	0	27	1	
1/26/2018	7:00 AM	0	74	14	1	2	1	0	0	0	0	0	0	0	90	2	
1/26/2018	8:00 AM	1	40	10	1	2	1	0	0	0	0	0	0	0	53	2	
1/26/2018	9:00 AM	0	39	6	0	4	0	0	0	0	0	0	0	0	49	0	
1/26/2018	10:00 AM	0	49	8	1	3	0	0	0	0	0	0	0	0	60	1	
1/26/2018	11:00 AM	2	40	17	0	4	0	0	0	0	0	0	0	0	63	0	
1/26/2018	12:00 PM	1	64	14	0	2	0	0	0	0	0	0	0	0	81	0	
1/26/2018	1:00 PM	0	67	11	0	2	0	0	0	0	0	0	0	0	80	0	
1/26/2018	2:00 PM	1	63	16	1	1	0	0	0	0	0	0	0	0	81	1	
1/26/2018	3:00 PM	1	58	16	4	2	0	0	0	0	0	0	0	0	77	4	
1/26/2018	4:00 PM	0	80	15	2	4	0	0	0	0	0	0	0	0	99	2	
1/26/2018	5:00 PM	0	82	20	0	1	0	0	0	0	0	0	0	0	103	0	
1/26/2018	6:00 PM	0	51	12	0	1	0	0	0	0	0	0	0	0	64	0	
1/26/2018	7:00 PM	0	57	13	0	0	0	0	0	0	0	0	0	0	70	0	
1/26/2018	8:00 PM	0	44	12	0	1	0	0	0	0	0	0	0	0	57	0	
1/26/2018	9:00 PM	0	38	14	0	0	0	0	0	0	0	0	0	0	52	0	
1/26/2018	10:00 PM	0	30	6	0	2	0	0	0	0	0	0	0	0	38	0	
1/26/2018	11:00 PM	0	28	3	0	0	0	0	0	0	0	0	0	0	31	0	

LOCATION: JW DAVIS NORTHBOND
CITY/STATE: HAMMOND, LA

DE JOB#: B6421519.00
DIRECTION: NB
DATE: 01/23/2018

Date	Time	Bikes	Cars & Trailers	2 Axle Long	Buses	2 Axle Tire	Classification Type										Total Passenger Vehicles	Total Heavy Vehicles	
							3 Axle Single	4 Axle Single	<5 Axle Double	5 Axle Double	>6 Axle Double	<6 Axle Multi	6 Axle Multi	>6 Axle Multi					
1/27/2018	12:00 AM	0	7	5	0	1	0	0	0	0	0	0	0	0	0	0	0	13	0
1/27/2018	1:00 AM	0	9	1	0	0	0	0	0	0	0	0	0	0	0	0	0	10	0
1/27/2018	2:00 AM	0	9	1	0	0	0	0	0	0	0	0	0	0	0	0	0	10	0
1/27/2018	3:00 AM	0	6	0	0	0	0	0	0	0	0	0	0	0	0	0	6	0	
1/27/2018	4:00 AM	0	5	2	0	0	0	0	0	0	0	0	0	0	0	0	7	0	
1/27/2018	5:00 AM	0	6	1	0	0	0	0	0	0	0	0	0	0	0	0	7	0	
1/27/2018	6:00 AM	0	7	5	0	1	0	0	0	0	0	0	0	0	0	0	13	0	
1/27/2018	7:00 AM	0	12	3	0	1	0	0	0	0	0	0	0	0	0	0	16	0	
1/27/2018	8:00 AM	1	26	11	0	0	0	0	0	0	0	0	0	0	0	0	38	0	
1/27/2018	9:00 AM	0	39	15	0	3	0	0	0	0	0	0	0	0	0	0	57	0	
1/27/2018	10:00 AM	0	46	12	1	0	0	0	0	0	0	0	0	0	0	0	58	1	
1/27/2018	11:00 AM	0	39	10	1	1	0	0	0	0	0	0	0	0	0	0	50	1	
1/27/2018	12:00 PM	1	34	8	0	1	0	0	0	0	0	0	0	0	0	0	44	0	
1/27/2018	1:00 PM	0	53	11	0	1	1	0	0	0	0	0	0	0	0	0	65	1	
1/27/2018	2:00 PM	0	56	19	0	1	0	0	0	0	0	0	0	0	0	0	76	0	
1/27/2018	3:00 PM	0	70	11	0	1	0	0	0	0	0	0	0	0	0	0	82	0	
1/27/2018	4:00 PM	0	47	17	0	0	0	0	0	0	0	0	0	0	0	0	64	0	
1/27/2018	5:00 PM	0	48	13	0	1	0	0	0	0	0	0	0	0	0	0	62	0	
1/27/2018	6:00 PM	0	34	4	0	0	0	0	0	0	0	0	0	0	0	0	38	0	
1/27/2018	7:00 PM	0	40	7	0	0	0	0	0	0	0	0	0	0	0	0	47	0	
1/27/2018	8:00 PM	0	33	6	0	0	0	0	0	0	0	0	0	0	0	0	39	0	
1/27/2018	9:00 PM	0	27	1	0	0	0	0	0	0	0	0	0	0	0	0	28	0	
1/27/2018	10:00 PM	0	38	5	0	0	0	0	0	0	0	0	0	0	0	0	43	0	
1/28/2018	11:00 PM	0	28	7	0	0	0	0	0	0	0	0	0	0	0	0	35	0	
1/28/2018	12:00 AM	1	14	2	0	0	0	0	0	0	0	0	0	0	0	0	17	0	
1/28/2018	1:00 AM	0	13	2	0	0	0	0	0	0	0	0	0	0	0	0	15	0	
1/28/2018	2:00 AM	0	2	2	0	0	0	0	0	0	0	0	0	0	0	0	2	0	
1/28/2018	3:00 AM	0	2	1	0	0	0	0	0	0	0	0	0	0	0	0	3	0	
1/28/2018	4:00 AM	0	1	2	0	0	0	0	0	0	0	0	0	0	0	0	3	0	
1/28/2018	5:00 AM	0	8	1	0	0	0	0	0	0	0	0	0	0	0	0	9	0	
1/28/2018	6:00 AM	0	7	3	0	0	0	0	0	0	0	0	0	0	0	0	10	0	
1/28/2018	7:00 AM	0	14	3	0	0	0	0	0	0	0	0	0	0	0	0	17	0	
1/28/2018	8:00 AM	0	27	6	0	0	0	0	0	0	0	0	0	0	0	0	33	0	
1/28/2018	9:00 AM	1	27	12	0	1	0	0	0	0	0	0	0	0	0	0	41	0	
1/28/2018	10:00 AM	0	48	6	1	0	0	0	0	0	0	0	0	0	0	0	54	1	
1/28/2018	11:00 AM	0	50	9	0	1	0	0	0	0	0	0	0	0	0	0	60	0	
1/28/2018	12:00 PM	0	39	9	1	0	0	0	0	0	0	0	0	0	0	0	48	1	
1/28/2018	1:00 PM	0	43	11	0	2	0	0	0	0	0	0	0	0	0	0	56	0	
1/28/2018	2:00 PM	0	43	10	0	1	0	0	0	0	0	0	0	0	0	0	54	0	
1/28/2018	3:00 PM	1	51	12	0	0	0	0	0	0	0	0	0	0	0	0	64	0	
1/28/2018	4:00 PM	0	54	13	0	0	0	0	0	0	0	0	0	0	0	0	67	0	
1/28/2018	5:00 PM	0	58	9	0	3	0	0	0	0	0	0	0	0	0	0	70	0	
1/28/2018	6:00 PM	0	43	15	0	0	0	0	0	0	0	0	0	0	0	0	58	0	
1/28/2018	7:00 PM	0	49	9	0	0	0	0	0	0	0	0	0	0	0	0	58	0	
1/28/2018	8:00 PM	1	23	7	0	0	0	0	0	0	0	0	0	0	0	0	31	0	
1/28/2018	9:00 PM	0	33	9	0	0	0	0	0	0	0	0	0	0	0	0	42	0	
1/28/2018	10:00 PM	0	12	6	0	0	0	0	0	0	0	0	0	0	0	0	18	0	
1/28/2018	11:00 PM	0	16	1	0	0	0	0	0	0	0	0	0	0	0	0	17	0	

LOCATION: JW DAVIS NORTHBOUND
CITY/STATE: HAMMOND, LA

DE JOB#: B6421519.00
DIRECTION: NB
DATE: 01/23/2018

Date	Time	Bikes	Cars & Trailers	2 Axle Long	Buses	2 Axle 6 Tire	3 Axle Single	4 Axle Single	Classification Type					Total Passenger Vehicles	Total Heavy Vehicles	
									<5 Axle Double	5 Axle Double	>6 Axle Double	<6 Axle Multi	6 Axle Multi			>6 Axle Multi
1/29/2018	12:00 AM	0	7	0	0	0	0	0	0	0	0	0	0	0	7	0
1/29/2018	1:00 AM	0	5	0	0	0	0	0	0	0	0	0	0	0	5	0
1/29/2018	2:00 AM	0	2	0	0	0	0	0	0	0	0	0	0	0	2	0
1/29/2018	3:00 AM	0	1	0	0	0	0	0	0	0	0	0	0	0	1	0
1/29/2018	4:00 AM	0	3	3	0	0	0	0	0	0	0	0	0	0	6	0
1/29/2018	5:00 AM	0	7	7	0	0	0	0	0	0	0	0	0	0	14	0
1/29/2018	6:00 AM	0	24	6	0	0	0	0	0	0	0	0	0	0	30	0
1/29/2018	7:00 AM	0	74	17	2	1	0	0	0	0	0	0	0	0	92	2
1/29/2018	8:00 AM	0	40	13	0	1	0	0	0	0	0	0	0	0	54	1
1/29/2018	9:00 AM	0	37	15	0	1	0	0	0	0	0	0	0	0	53	0
1/29/2018	10:00 AM	1	42	10	1	5	0	0	0	0	0	0	0	0	58	1
1/29/2018	11:00 AM	0	52	11	1	5	0	0	0	0	0	0	0	0	63	1
1/29/2018	12:00 PM	0	48	14	0	1	0	0	0	0	0	0	0	0	63	0
1/29/2018	1:00 PM	0	62	22	0	3	0	0	0	0	0	0	0	0	87	0
1/29/2018	2:00 PM	1	66	20	1	3	0	0	0	0	0	0	0	0	90	1
1/29/2018	3:00 PM	0	65	11	3	1	0	0	0	0	0	0	0	0	77	3
1/29/2018	4:00 PM	0	86	16	2	2	1	0	0	0	0	0	0	0	104	3
1/29/2018	5:00 PM	0	78	16	0	1	0	0	0	0	0	0	0	0	95	0
1/29/2018	6:00 PM	0	50	16	0	2	0	0	0	0	0	0	0	0	68	0
1/29/2018	7:00 PM	1	30	13	0	1	0	0	0	0	0	0	0	0	45	0
1/29/2018	8:00 PM	0	31	7	0	0	0	0	0	0	0	0	0	0	38	0
1/29/2018	9:00 PM	0	22	2	0	0	0	0	0	0	0	0	0	0	24	0
1/29/2018	10:00 PM	0	19	4	0	0	0	0	0	0	0	0	0	0	23	0
1/29/2018	11:00 PM	0	9	2	0	0	0	0	0	0	0	0	0	0	11	0
1/30/2018	12:00 AM	0	7	0	0	0	0	0	0	0	0	0	0	0	7	0
1/30/2018	1:00 AM	0	6	0	0	0	0	0	0	0	0	0	0	0	6	0
1/30/2018	2:00 AM	0	3	0	0	0	0	0	0	0	0	0	0	0	3	0
1/30/2018	3:00 AM	0	6	1	0	0	0	0	0	0	0	0	0	0	7	0
1/30/2018	4:00 AM	0	5	2	0	0	0	0	0	0	0	0	0	0	7	0
1/30/2018	5:00 AM	0	11	4	0	0	0	0	0	0	0	0	0	0	15	0
1/30/2018	6:00 AM	0	20	5	1	0	1	0	0	0	0	0	0	0	25	2
1/30/2018	7:00 AM	0	81	13	2	1	0	0	0	0	0	0	0	0	95	2
1/30/2018	8:00 AM	0	48	14	2	3	0	0	0	0	0	0	0	0	65	2
1/30/2018	9:00 AM	1	29	13	0	4	0	0	0	0	0	0	0	0	47	0
1/30/2018	10:00 AM	0	33	17	1	4	1	0	0	0	0	0	0	0	54	2
1/30/2018	11:00 AM	1	43	11	0	1	0	0	0	0	0	0	0	0	56	0
1/30/2018	12:00 PM	0	40	19	0	3	0	0	0	0	0	0	0	0	62	1
1/30/2018	1:00 PM	0	54	17	0	3	0	0	0	0	0	0	0	0	74	0
1/30/2018	2:00 PM	1	71	18	1	2	0	0	0	0	0	0	0	0	92	1
1/30/2018	3:00 PM	1	56	12	3	5	0	0	0	0	0	0	0	0	74	3

Total Survey	7595	64
VPH	42	
ADT	1094	
%HV	0.84%	

*ADT= Average Daily Traffic
*VPH= Vehicles Per Hour
%HV= Percentage of Heavy Vehicles



D

APPENDIX D MEETINGS

PROJECT KICK-OFF MEETING
November 14, 2017
New Orleans Regional Planning Commission

ATTENDEES:

Mayor Pete Panepinto	City of Hammond, LA	985-969-0297	Pete@hammond.org
Allison Maulhardt	RPC	504-756-3116	amaulhardt@norpc.org
Walter Brooks	RPC	504-483-8500	wbrooks@norpc.org
Jeff Roesel	RPC	504-483-8528	jrosel@norpc.org
Michael Funnell	LA DOTD	985-375-0103	Michael.Funnell@la.gov
David Le Breton	Digital Engineering	504-468-6129	dlebreon@deii.net
Ross Liner	Digital Engineering	504-468-6129	rliner@deii.net
Frank Liang	Digital Engineering	504-468-6129	fliang@deii.net
Dana Brown	Dana Brown & Associates	504-345-2639	dbrown@danabrownassociates.com
Emma Bahm	Dana Brown & Associates	504-345-2639	ebahm@danabrownassociates.com

MEETING MINUTES / NOTES:

Alison Maulhardt (AM): called the meeting to order at 1:35, asked everyone to introduce themselves

Jeff Roesel (JR): briefed the attendees on the project needs and expectations and asked Ross Liner to proceed with corridor review

Ross Liner (RL): asked Alison to show Church St on Google Earth, the team discussed the characteristics of the existing route 1 (Church St)

Pete Panepinto (PP): stated the corridor has no access to public places, lower income neighborhood, and the residents would benefit from sidewalks

RL: began discussing route 2 (Corbin Rd)

AM: displayed Corbin Rd on Google Earth

JR: stated the existing sidewalk appears to be used as a barrier curb and asks about how that would affect drainage

Frank Liang (FL): suggested it might and a better option for Corbin would be to put the sidewalk on the south side if feasible

Dana Brown (DB): agreed

RL: stated there is a need for traffic counts on this street

Walter Brooks (WB): stated they would have to be completed by 12/15 if doing so or after the first of the year

Michael Funnel (MF): agreed

RL: moved on to route 3 Mooney Ave,

AM: illustrated Mooney Ave on Google Earth

David LeBreton (DL): stated the sidewalk on Mooney appears to be new and no needs were seen

PP: stated the sidewalk is new but was put on private property and the owner wants it removed, the new sidewalk will have to be built on top of the drainage swale

RL: stated traffic counts are needed for Mooney as well and moved on to discuss Coleman Ave (route 4), Coleman Ave services a large elementary school, a couple parks, library, and other public facilities

AM: showed Coleman Ave on Google Earth

DL: stated due to the length of the corridor it would need to be segmented and traffic counts taken

WB: suggested if projects were larger than the current \$350k limit for DOTD projects the RPC could potentially dedicate some funds to make up the difference

JR: suggested that segments have logical termini

RL: began discussing route 5 Phoenix Square

PP: stated route 5 changed to Jackson Rd from Coleman to Phoenix

JR: agreed to the change and advised the consultants to make the necessary changes

RL: agreed and moved to agenda item 2, PMC

PP: stated himself and Lacey Landrum would be on the PMC

WB: stated himself and JR and AM would be as well

AM: agreed and said Christine Gowland and Jennifer Branton from DOTD are her contacts

MF: agreed and stated he would continue to attend if directed to

RL: the first PMC meeting is planned for the end of January, he also stated he asked for crash and traffic data and Alison has already provided it, the group briefly discussed the report and it'll follow the same format as the bike plan feasibility study, the consultants would be responsible for the environmental checklist and the RPC would be responsible for the MPO checklist

DL: presented a set of plans that are used for the DOTD SRTTP Program to show the format to be used for the project and the group agreed the format was acceptable

JR: asked if there were any other issues, there were none

AM: thanked the group and adjourned the meeting at 2:30

PROJECT MANAGEMENT COMMITTEE MEETING 1
January 30, 2018
City of Hammond, Louisiana - Mayor's Office

ATTENDEES:

Mayor Pete Panepinto	City of Hammond, LA	985-969-0297	Pete@hammond.org
Lacy Landrum	City of Hammond, LA	985-277-5653	Landrum_L@hammond.org
Nelson Hollings	RPC	504-483-8523	nhollings@norpc.org
Allison Maulhardt	RPC	504-756-3116	Amaulhardt@norpc.org
Jeff Roesel	RPC	504-483-8528	jrosel@norpc.org
Michael Funnell	LA DOTD	985-375-0103	Michael.Funnell@la.gov
Jennifer Branton	LA DOTD	985-375-0103	Jennifer.Branton@la.gov
Christian Boutte	LA DOTD	985-375-0226	Christian.Boutte@la.gov
David Le Breton	Digital Engineering	504-468-6129	dlebreon@deii.net
Emma Bahm	Dana Brown & Associates	504-345-2639	ebahm@danabrownassociates.com

MEETING MINUTES / NOTES:

Alison Maulhardt (AM): called the meeting to order at 10:40 am.

Jeff Roesel (JR): briefed the attendees on the project and expectations and asked AM and David LeBreton (DL) to proceed with project update

DL: Gave a summary on the plan development and approach during Digital's assessment of each site.

DL also stated that the traffic data/analysis that was to be collected during the third week of January 2018, was postponed a week later due to the SE LA freeze/ice week. Therefore the traffic count tubes could not be collected until the day before this meeting (01/27/2018), postponing the downloading and analyzing of data.

DL: stated that right of way information that was given by the City, both GIS and survey maps had a few conflicts. Therefore a combination of both, plus the location of existing power poles was utilized to locate the proposed work.

Jennifer Branton (JB): stated that she will check internally at LADOTD District to see if they have any additional right of way information.

DL: began going through Site #1, W. Church St. This site was able to utilize the existing north side of the segment and avoid any major ditch filling and drainage installation. Minor channel drains would need to be placed in portions of the segment and some drop inlet grates would need to be changed out to an ADA compliant grate.

DL: began going through Site #2, Corbin Rd. This site was considered to be one that could be left as is if funding wouldn't allow. The concept of this proposed segment was to remove the existing concrete structure of a 3' wide gutter and 4' wide sidewalk section and put back a 1' gutter, 6" curb, and a 6' minimum sidewalk section. Some catch basin adjustments would have to be done with this portion, but it would provide a wider walking path for pedestrians. This segment would also get shared lane markings (sharrows).

Pete Panepinto (PP): agreed with leaving the segment as is if money doesn't allow, but to propose as if it will be left in the project when doing cost estimates. The segment's travel lanes are narrow, so a wider sidewalk would be advantageous.

DL: began going through Site #3, Mooney Rd. This site is the connector for Corbin and Coleman, therefore is important to keep in the project. The existing 4' wide sidewalk is new, but is on private side of the right of way and the owner would like the sidewalk off of the property. If this is the case, the new sidewalk will have to be developed between the existing power poles and roadway, meaning the drainage ditch would have to be filled in and installation of pipe/drop inlets would need to be included. The proposed segment was treated as such. It will also include sharrows and ADA compliant handicapped curb ramps.

Lacy Landrum (LL): inquired if a 6' sidewalk would fit on Mooney Rd. DL stated that a 5' sidewalk was proposed, but a 6' sidewalk can be investigated. The placement of the drop inlets would be the key determination if the 6' sidewalk would fit.

DL: began going through Site #4, Coleman Ave. This site is the main east-west corridor and biggest priority of this project. This segment scope of work aims at making sure that Coleman Ave. from Mooney to S. Range is connected for pedestrians. The work on this segment includes intermittent sidewalk repairs and additions, new handicapped curb ramps, replacing drop inlet grates with ADA compliant grates, making the driveway portion of sidewalks ADA compliant, and sharrows on the street. Also necessary for the portion heading east after SW Railroad is the installation of drainage and filling in ditches. This portion of the segment is the most costly part of all of the project.

PP & LL: brought up the concern of a new walk over the railroad tracks near SW Railroad Ave. stating how hard the coordination is with CN Railway. It was decided to keep in the project and to handle the situation when we get closer to finalization of plans or even during construction.

DL: stated possibly phasing Coleman into two parts: Mooney to Railroad and Railroad to S Range.

DL: began going through Site #5, JW Davis. This site is a corridor that connects Phoenix Square to Coleman Ave. The segment was in good condition and the only work that would need to be done to make the site fully accessible would be the installation of some handicapped curb ramps/detectable warning surfaces and some ADA compliant drop inlet grates. Sharrows are also proposed to be placed on this segment. This segment also ties into the new sidewalk placed by the City from Phoenix Square to CM Fagan. This concluded the plan set.

AM: asked if a cost estimate was put together

DL: stated that an estimate would be put together for the next meeting based off of these segments and this scope of work and that Digital really wanted utilize this meeting to tie down this scope of work and move forward after this with costs and breakdowns. All agreed. It was also made known for all to review the plans in detail after the meeting and to send comments to AM.

LL: asked if the costs could be separated for each segment by drainage, sharrows, and sidewalks. As the City may be able to phase some of the drainage work in their budget if the money allows. DL concurred and for the next meeting the costs will be broken down as requested.

AM: requested that all drawings and figures be submitted to RPC one (1) week in advance of the meeting.

AM: asked if tentatively the end of March/early April 2018 was a good time for the next PMC meeting. All agreed. Coordination will happen when it gets closer.

AM: thanked the group and adjourned the meeting at 11:20am.

PROJECT MANAGEMENT COMMITTEE MEETING 2

April 13, 2018

City of Hammond, Louisiana - Mayor's Office

ATTENDEES:

Mayor Pete Panepinto	City of Hammond, LA	985-969-0297	Pete@hammond.org
Allison Maulhardt	RPC	504-756-3116	Amaulhardt@norpc.org
Jeff Roesel	RPC	504-483-8528	jrosel@norpc.org
Christian Boutte	LA DOTD	985-375-0226	Christian.Boutte@la.gov
Jennifer Branton	LA DOTD	985-375-0103	Jennifer.Branton@la.gov
Michael Funnell	LA DOTD	985-375-0103	Michael.Funnell@la.gov
Ross Liner	Digital Engineering	504-468-6129	rliner@deii.net
David Le Breton	Digital Engineering	504-468-6129	dlebreon@deii.net
David Le Breton	Digital Engineering	504-468-6129	dlebreon@deii.net

MEETING MINUTES / NOTES:

Alison Maulhardt (AM): called the meeting to order at 10:35, and asked David LeBreton to begin

David LeBreton (DL): began by stating that all of the comments from the previous meeting were incorporated into the new plans and that cost estimates will be reviewed for each corridor; gave an overview of the Church St corridor

Cristine Gowland (CG): asked that the team look at excessively wide driveways and shrink down to the narrowest possible

DL: agreed and will adjust for final set

Michael Funnel (MF): asked if the plans call for 6' sidewalks

DL: answered yes

Mayor Panepinto (MP): asked why the sidewalk isn't going to the corner of Hwy 59

DL: in a previous comment MF told us to stop at the driveway

MP: asks why

CG: states it is unsafe to put pedestrians on that corner because of the radius and that trucks frequently roll over the curb and onto where a sidewalk would be

MP: stated it is dangerous to stop the pedestrians at the driveway and some design should provide a safe refuge

CG: stated it is dangerous and a subsequent study may be needed

Jeff Roesel (JR): agreed that the corner is not safe and witnessed trucks rolling over the curb

CG: said to design a sidewalk as far back as possible and DOTD will take it into consideration

DL: answered yes and began to review cost estimate

MP: stated \$45k seemed high for mobilization

DL: stated 10% is standard but because we are in conceptual design the costs are inflated including a 20% contingency

Jennifer Branton (JB): reiterated DL assessment and said it is DOTD most challenging line item

DL: reviews Corbin Ave and moves on to cost estimates

MP: asks about estimate figures

DL: stated he will review and further refine for final report and moves on to Mooney Ave

MP: asks about the location of the utility poles

DL: suggests the mayor contact Entergy to see review their agreement and determine who pays for moving them

JR: states each parish/municipality is different and that Entergy may pay for moving them

DL: agrees and reviews Coleman Ave

MF: sidewalk should connect to the pedestrian bridge

JR: agrees even though it is on the side we aren't currently planning and asks if page 7c is still on public r-o-w

MF: stated yes it is Zemurray park

CG: asks to review the driveway on 7d

DL: agrees and reviews Coleman costs

CG: asks about sharrow marking in that they don't seem to have uniform spacing

DL: states MUTCD guidance is after/before each intersection and every 250' so depending on each block length it varies

JR: agrees

DL: reviews JW Davis and costs

CG: asks about sign detail on 2a and states maybe another sign and more detail is needed, such as specifying color

DL: agrees and states it will be in the final report/plans

MP: asks what is left for the project

Ross Liner (RL): provides a timeline and schedule for remaining tasks and assures everyone it will be done before June 30

JR: agrees and states the project has gone well and looks forward to the final report

AM: adjourns the meeting at 11:40



E

APPENDIX E ENVIRONMENTAL RESOURCE DATA

W. CHURCH STREET ENVIRONMENTAL RADIUS REPORT

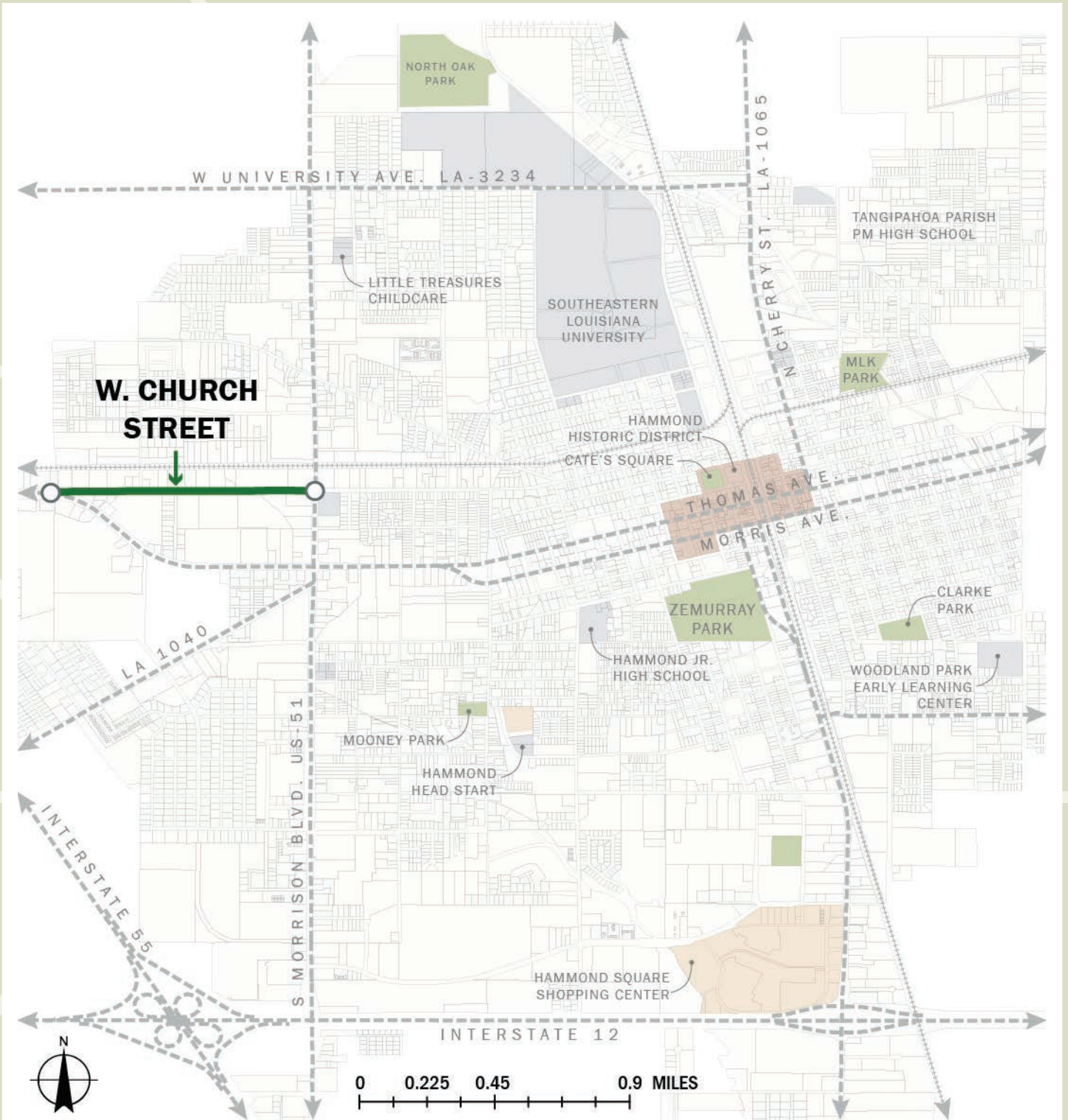

W Curch St

30.50456389500072, -90.4878639102151

Ref: RPC/Hammond

Tuesday, February 06, 2018

Environmental Radius Report



2055 E. Rio Salado Pkwy
Tempe, AZ 85381
480-967-6752

Summary

	< 1/4	1/4 - 1/2	1/2 - 1
National Priorities List (NPL)			
CERCLIS List			
CERCLIS NFRAP			
RCRA CORRACTS Facilities			
RCRA non-CORRACTS TSD Facilities			
Federal Institutional Control / Engineering Control Registry			
Emergency Response Notification System (ERNS)			
US Toxic Release Inventory			
US RCRA Generators (CESQG, SQG, LQG)	2	13	20
US ACRES (Brownfields)			
US NPDES	1	5	16
US Air Facility System (AIRS / AFS)			
LA Underground Storage Tanks		2	3
LA Leaking Underground Storage Tanks		4	

National Priorities List (NPL)

This database returned no results for your area.

The Superfund Program, administered under the Comprehensive Environmental Response, Compensation, and Liability Act (CERCLA) is an EPA Program to locate, investigate, and clean up the worst hazardous waste sites throughout the United States. The NPL (National Priorities List) is the list of national priorities among the known releases or threatened releases of hazardous substances, pollutants, or contaminants throughout the United States and its territories. The NPL is intended primarily to guide the EPA in determining which sites warrant further investigation. The boundaries of an NPL site are not tied to the boundaries of the property on which a facility is located. The release may be contained within a single property's boundaries or may extend across property boundaries onto other properties. The boundaries can, and often do change as further information on the extent and degree of contamination is obtained.

CERCLIS List

This database returned no results for your area.

The United States Environmental Protection Agency (EPA) investigates known or suspected uncontrolled or abandoned hazardous substance facilities under the Comprehensive Environmental Response, Compensation, and Liability Act (CERCLA). EPA maintains a comprehensive list of these facilities in a database known as the Comprehensive Environmental Response, Compensation and Liability Information System (CERCLIS). These sites have either been investigated or are currently under investigation by the EPA for release or threatened release of hazardous substances. Once a site is placed in CERCLIS, it may be subjected to several levels of review and evaluation and ultimately placed on the National Priority List (NPL).

CERCLIS sites designated as "No Further Remedial Action Planned" (NFRAP) have been removed from CERCLIS. NFRAP sites may be sites where, following an initial investigation, no contamination was found, contamination was removed quickly without the need for the site to be placed on the NPL, or the contamination was not serious enough to require Federal Superfund Action or NPL consideration.

CERCLIS NFRAP

This database returned no results for your area.

As of February 1995, CERCLIS sites designated "No Further Remedial Action Planned" NFRAP have been removed from CERCLIS. NFRAP sites may be sites where, following an initial investigation, no contamination was found, contamination was removed quickly without the site being placed on the NPL, or the contamination was not serious enough to require Federal Superfund action or NPL consideration. EPA has removed these NFRAP sites from CERCLIS to lift unintended barriers to the redevelopment of these properties. This policy change is part of EPA's Brownfields Redevelopment Program to help cities, states, private investors and affected citizens promote economic redevelopment of unproductive urban sites.

RCRA CORRACTS Facilities

This database returned no results for your area.

The United States Environmental Protection Agency (EPA) regulates hazardous waste under the Resource Conservation and Recovery Act (RCRA). The EPA maintains the Corrective Action Report (CORRACTS) database of Resource Conservation and Recovery Act (RCRA) facilities that are undergoing "corrective action." A "corrective action order" is issued pursuant to RCRA Section 3008(h) when there has been a release of hazardous waste or constituents into the environment from a RCRA facility. Corrective actions may be required beyond the facility's boundary and can be required regardless of when the release occurred, even if it predated RCRA.

RCRA non-CORRACTS TSD Facilities

This database returned no results for your area.

The United States Environmental Protection Agency (EPA) regulates hazardous waste under the Resource Conservation and Recovery Act (RCRA). The EPA's RCRA Program identifies and tracks hazardous waste from the point of generation to the point of disposal. The RCRA Facilities database is a compilation by the EPA of facilities that report generation, storage, transportation, treatment, or disposal of hazardous waste. RCRA Permitted Treatment, Storage, Disposal Facilities (RCRA-TSD) are facilities which treat, store and/or dispose of hazardous waste.

Federal Institutional Control / Engineering Control Registry

This database returned no results for your area.

Federal Institutional Control / Engineering Control Registry

Emergency Response Notification System (ERNS)

This database returned no results for your area.

The Emergency Response Notification System (ERNS) is a national computer database used to store information on unauthorized releases of oil and hazardous substances. The program is a cooperative effort of the Environmental Protection Agency, the Department of Transportation Research and Special Program Administration's John Volpe National Transportation System Center and the National Response Center. There are primarily five Federal statutes that require release reporting: the Comprehensive Environmental Response, Compensation and Liability Act (CERCLA) section 103; the Superfund Amendments and Reauthorization Act(SARA) Title III Section 304; the Clean Water Act of 1972(CWA) section 311(b)(3); and the Hazardous Material Transportation Act of 1974(HMTA section 1808(b).

US Toxic Release Inventory

This database returned no results for your area.

The Toxics Release Inventory (TRI) is a publicly available EPA database that contains information on toxic chemical releases and other waste management activities reported annually by certain covered industry groups as well as federal facilities. TRI reporters for all reporting years are provided in the file.

US RCRA Generators (CESQG, SQG, LQG)

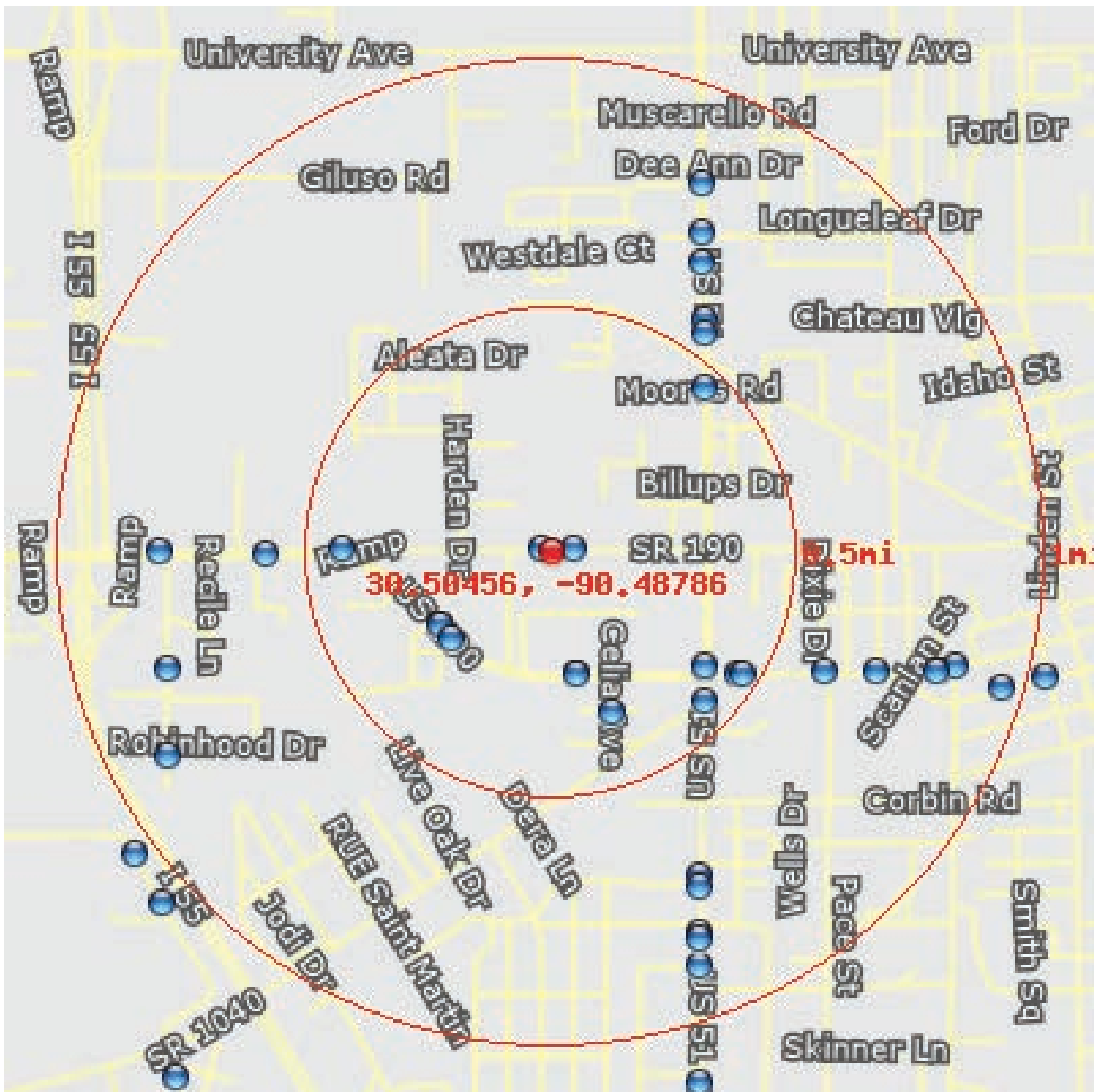

This database returned 35 results for your area.

The United States Environmental Protection Agency (EPA) regulates hazardous waste under the Resource Conservation and Recovery Act (RCRA). EPA maintains a database of facilities, which generate hazardous waste or treat, store, and/or dispose of hazardous wastes.

Conditionally Exempt Small Quantity Generators (CESQG) generate 100 kilograms or less per month of hazardous waste, or 1 kilogram or less per month of acutely hazardous waste.

Small Quantity Generators (SQG) generate more than 100 kilograms, but less than 1,000 kilograms, of hazardous waste per month.

Large Quantity Generators (LQG) generate 1,000 kilograms per month or more of hazardous waste, or more than 1 kilogram per month of acutely hazardous waste.

US RCRA Generators (CESQG, SQG, LQG)

Location 30.50456, -90.48815
Distance to site 91 ft / 0.02 mi W
Info URL http://ofmpub.epa.gov/enviro/fii_query_detail_disp_program_facility?p_registry_id=110003344051
EPA Identifier 110003344051
Primary Name PENNYS AUTO CHASSIS
Address 2400 W CHURCH ST
City HAMMOND
County TANGIPAHOA
State LA
Zipcode 70403
NAICS Codes 811111
Programs RCRAINFO
Program Interests CESQG
Updated On 29-DEC-2014 09:56:25
Recorded On 01-MAR-2000 00:00:00
NAICS Descriptions GENERAL AUTOMOTIVE REPAIR.

Location 30.50457, -90.48702
Distance to site 264 ft / 0.05 mi E
Info URL http://ofmpub.epa.gov/enviro/fii_query_detail_disp_program_facility?p_registry_id=110003317768
EPA Identifier 110003317768
Primary Name GERMAN AUTO CNTR
Address 2300 W CHURCH ST
City HAMMOND
County TANGIPAHOA
State LA
Zipcode 70401
NAICS Codes 811111
Programs RCRAINFO
Program Interests CESQG
Updated On 09-AUG-2010 07:50:11
Recorded On 01-MAR-2000 00:00:00
NAICS Descriptions GENERAL AUTOMOTIVE REPAIR.

US RCRA Generators (CESQG, SQG, LQG)

Location 30.50089, -90.48698
Distance to site 1368 ft / 0.26 mi S
Info URL http://ofmpub.epa.gov/enviro/fii_query_detail_disp_program_facility?p_registry_id=110003353406
EPA Identifier 110003353406
Primary Name WINN DIXIE 1537
Address 2302 W THOMAS ST
City HAMMOND
County TANGIPAHOA
State LA
Zipcode 70401
NAICS Codes 541921
Programs RCRAINFO
Program Interests CESQG
Updated On 09-AUG-2010 07:48:12
Recorded On 01-MAR-2000 00:00:00
NAICS Descriptions PHOTOGRAPHY STUDIOS, PORTRAIT.

Location 30.5009, -90.48695
Distance to site 1369 ft / 0.26 mi S
Info URL http://ofmpub.epa.gov/enviro/fii_query_detail_disp_program_facility?p_registry_id=110045975548
EPA Identifier 110045975548
Primary Name CVS PHARMACY #5280
Address 2300 W THOMAS ST
City HAMMOND
County TANGIPAHOA
State LA
Zipcode 70401
Programs BR, RCRAINFO
Program Interests HAZARDOUS WASTE BIENNIAL REPORTER, LQG
Updated On 29-JUL-2016 11:47:21
Recorded On 15-JUN-2012 15:17:13

US RCRA Generators (CESQG, SQG, LQG)

Location 30.50196, -90.49115
Distance to site 1404 ft / 0.27 mi SW
Info URL http://ofmpub.epa.gov/enviro/fii_query_detail_disp_program_facility?p_registry_id=110069635050
EPA Identifier 110069635050
Primary Name AUTO ZONE 132
Address 2740 W THOMAS
City HAMMOND
County TANGIPAHOA
State LA
Zipcode 70401
Programs RCRAINFO
Program Interests CESQG
Recorded On 26-OCT-2016 13:45:45

Location 30.50234, -90.49159
Distance to site 1426 ft / 0.27 mi SW
Info URL http://ofmpub.epa.gov/enviro/fii_query_detail_disp_program_facility?p_registry_id=110003263753
EPA Identifier 110003263753
Primary Name WALMART SUPERCENTER #489
Address 2799 W THOMAS ST
City HAMMOND
County TANGIPAHOA
State LA
Zipcode 70401
Programs RCRAINFO
Program Interests CESQG
Updated On 09-AUG-2010 00:37:44
Recorded On 01-MAR-2000 00:00:00

Location 30.50233, -90.49159
Distance to site 1428 ft / 0.27 mi SW
Info URL http://ofmpub.epa.gov/enviro/fii_query_detail_disp_program_facility?p_registry_id=110069635078
EPA Identifier 110069635078
Primary Name HARBOR FREIGHT TOOLS USA
Address 2809 W THOMAS ST
City HAMMOND
County TANGIPAHOA
State LA
Zipcode 70401
Programs RCRAINFO
Program Interests CESQG
Recorded On 26-OCT-2016 13:45:47

US RCRA Generators (CESQG, SQG, LQG)

Location 30.49982, -90.48573
Distance to site 1856 ft / 0.35 mi SE
Info URL http://ofmpub.epa.gov/enviro/fii_query_detail.disp_program_facility?p_registry_id=110003282812
EPA Identifier 110003282812
Primary Name DR CO HENNEMAN
Address 209 CELIA AVE
City HAMMOND
County TANGIPAHOA
State LA
Zipcode 70401
Programs RCRAINFO
Program Interests CESQG
Updated On 29-DEC-2014 09:55:07
Recorded On 01-MAR-2000 00:00:00

Location 30.50116, -90.48255
Distance to site 2081 ft / 0.39 mi SE
Info URL http://ofmpub.epa.gov/enviro/fii_query_detail.disp_program_facility?p_registry_id=110006025942
EPA Identifier 110006025942
Primary Name CHEVRON USA INC 109193
Address 100 HWY 51 BYPASS
City HAMMOND
County TANGIPAHOA
State LA
Zipcode 70401
Programs RCRAINFO
Program Interests SQG
Updated On 09-AUG-2010 07:46:34
Recorded On 01-MAR-2000 00:00:00

Location 30.50106, -90.48259
Distance to site 2094 ft / 0.4 mi SE
Info URL http://ofmpub.epa.gov/enviro/fii_query_detail.disp_program_facility?p_registry_id=110067269912
EPA Identifier 110067269912
Primary Name SAVE-A-LOT #5712
Address 113 NORTH MORRISON BLVD
City HAMMOND
County TANGIPAHOA
State LA
Zipcode 70401
Programs RCRAINFO
Program Interests CESQG
Recorded On 23-FEB-2016 15:39:43

US RCRA Generators (CESQG, SQG, LQG)

Location 30.50453, -90.49487
Distance to site 2202 ft / 0.42 mi W
Info URL http://ofmpub.epa.gov/enviro/fii_query_detail_disp_program_facility?p_registry_id=110003322912
EPA Identifier 110003322912
Primary Name HAMMOND STARTER & ALTERNATOR INC
Address 2850 W CHURCH ST
City HAMMOND
County TANGIPAHOA
State LA
Zipcode 70401
NAICS Codes 335312
Programs RCRAINFO
Program Interests CESQG
Updated On 09-AUG-2010 07:52:43
Recorded On 01-MAR-2000 00:00:00
NAICS Descriptions MOTOR AND GENERATOR MANUFACTURING.

Location 30.50014, -90.4826
Distance to site 2312 ft / 0.44 mi SE
Info URL http://ofmpub.epa.gov/enviro/fii_query_detail_disp_program_facility?p_registry_id=110003299779
EPA Identifier 110003299779
Primary Name SPEEDEE OIL CHANGE & TUNE-UP
Address 112 S MORRISON BLVD
City HAMMOND
County TANGIPAHOA
State LA
Zipcode 70403-3704
NAICS Codes 811118
Programs NPDES, RCRAINFO
Program Interests CESQG, ICIS-NPDES UNPERMITTED
Updated On 03-MAY-2015 21:39:35
Recorded On 01-MAR-2000 00:00:00
NAICS Descriptions OTHER AUTOMOTIVE MECHANICAL AND ELECTRICAL REPAIR AND MAINTENANCE.

US RCRA Generators (CESQG, SQG, LQG)

Location 30.50926, -90.48259
Distance to site 2384 ft / 0.45 mi NE
Info URL http://ofmpub.epa.gov/enviro/fii_query_detail_disp_program_facility?p_registry_id=110015591153
EPA Identifier 110015591153
Primary Name MEINEKE DISCOUNT MUFFLERS
Address 915 NORTH MORRISON BLVD
City HAMMOND
County TANGIPAHOA
State LA
Zipcode 70401
NAICS Codes 811112
Programs RCRAINFO
Program Interests CESQG
Updated On 29-DEC-2014 15:21:46
Recorded On 15-AUG-2003 11:45:52
NAICS Descriptions AUTOMOTIVE EXHAUST SYSTEM REPAIR.

Location 30.50092, -90.4815
Distance to site 2402 ft / 0.46 mi SE
Info URL http://ofmpub.epa.gov/enviro/fii_query_detail_disp_program_facility?p_registry_id=110003333401
EPA Identifier 110003333401
Primary Name MEINEKE MUFFLERS & BRAKE
Address 1922 W THOMAS ST
City HAMMOND
County TANGIPAHOA
State LA
Zipcode 70401
Programs RCRAINFO
Program Interests CESQG
Updated On 09-AUG-2010 07:36:33
Recorded On 01-MAR-2000 00:00:00

US RCRA Generators (CESQG, SQG, LQG)

Location 30.50092, -90.48133
Distance to site 2447 ft / 0.46 mi SE
Info URL http://ofmpub.epa.gov/enviro/fii_query_detail_disp_program_facility?p_registry_id=110056317640
EPA Identifier 110056317640
Primary Name WALGREEN DRUG STORE 6027
Address 1910 W THOMAS ST
City HAMMOND
County TANGIPAHOA
State LA
Zipcode 70401
Programs RCRAINFO
Program Interests CESQG
Recorded On 27-NOV-2013 15:21:33

Location 30.51088, -90.48262
Distance to site 2833 ft / 0.54 mi NE
Info URL http://ofmpub.epa.gov/enviro/fii_query_detail_disp_program_facility?p_registry_id=110017872140
EPA Identifier 110017872140
Primary Name NATIONAL TIRE & BATTERY 211
Address 1100 N MORRISON BLVD
City HAMMOND
County TANGIPAHOA
State LA
Zipcode 70401
NAICS Codes 811111
Programs RCRAINFO
Program Interests CESQG
Updated On 29-MAY-2015 19:32:02
Recorded On 29-JUN-2004 11:32:08
NAICS Descriptions GENERAL AUTOMOTIVE REPAIR.

US RCRA Generators (CESQG, SQG, LQG)

Location 30.51123, -90.48263
Distance to site 2936 ft / 0.56 mi NE
Info URL http://ofmpub.epa.gov/enviro/fii_query_detail_disp_program_facility?p_registry_id=110003349608
EPA Identifier 110003349608
Primary Name J & D CYCLE
Address 1119 N MORRISON
City HAMMOND
County TANGIPAHOA
State LA
Zipcode 70401
NAICS Codes 336991
Programs RCRAINFO
Program Interests CESQG
Updated On 29-DEC-2014 09:56:43
Recorded On 01-MAR-2000 00:00:00
NAICS Descriptions MOTORCYCLE, BICYCLE, AND PARTS MANUFACTURING.

Location 30.50442, -90.49745
Distance to site 3016 ft / 0.57 mi W
Info URL http://ofmpub.epa.gov/enviro/fii_query_detail_disp_program_facility?p_registry_id=110012246024
EPA Identifier 110012246024
Primary Name LOWES OF HAMMOND 1070
Address 3007 HWY 190 W
City HAMMOND
County TANGIPAHOA
State LA
Zipcode 70401-2853
Programs RCRAINFO
Program Interests CESQG
Updated On 05-DEC-2014 10:39:49
Recorded On 01-MAR-2000 00:00:00

US RCRA Generators (CESQG, SQG, LQG)

Location 30.50094, -90.47849
Distance to site 3231 ft / 0.61 mi E
Info URL http://ofmpub.epa.gov/enviro/fii_query_detail_disp_program_facility?p_registry_id=110058886184
EPA Identifier 110058886184
Primary Name ALBERTSONS 2714
Address 1711 W THOMAS ST
City HAMMOND
County TANGIPAHOA
State LA
Zipcode 70401
Programs RCRAINFO
Program Interests CESQG
Recorded On 30-APR-2014 19:06:31

Location 30.51292, -90.48266
Distance to site 3460 ft / 0.66 mi NE
Info URL http://ofmpub.epa.gov/enviro/fii_query_detail_disp_program_facility?p_registry_id=110066955931
EPA Identifier 110066955931
Primary Name O'REILLY AUTO PARTS 745
Address 1315 N MORRISON BLVD
City HAMMOND
County TANGIPAHOA
State LA
Zipcode 70401
Programs RCRAINFO
Program Interests CESQG
Recorded On 25-NOV-2015 14:06:46

US RCRA Generators (CESQG, SQG, LQG)

Location 30.50095, -90.47675
Distance to site 3733 ft / 0.71 mi E
Info URL http://ofmpub.epa.gov/enviro/fii_query_detail_disp_program_facility?p_registry_id=110003342277
EPA Identifier 110003342277
Primary Name ZACKS CYCLE & MARINE
Address 1500 W THOMAS ST
City HAMMOND
County TANGIPAHOA
State LA
Zipcode 70401
NAICS Codes 811118
Programs RCRAINFO
Program Interests CESQG
Updated On 09-AUG-2010 07:40:28
Recorded On 01-MAR-2000 00:00:00
NAICS Descriptions OTHER AUTOMOTIVE MECHANICAL AND ELECTRICAL REPAIR AND MAINTENANCE.

Location 30.51383, -90.48267
Distance to site 3754 ft / 0.71 mi NE
Info URL http://ofmpub.epa.gov/enviro/fii_query_detail_disp_program_facility?p_registry_id=110003317606
EPA Identifier 110003317606
Primary Name TONY'S TIRE & AUTOMOTIVE INC
Address 1406 N MORRISON
City HAMMOND
County TANGIPAHOA
State LA
Zipcode 70401
Programs RCRAINFO
Program Interests CESQG
Updated On 29-DEC-2014 09:54:21
Recorded On 01-MAR-2000 00:00:00

US RCRA Generators (CESQG, SQG, LQG)

Location 30.49503, -90.48274
Distance to site 3834 ft / 0.73 mi SE
Info URL http://ofmpub.epa.gov/enviro/fii_query_detail.disp_program_facility?p_registry_id=110003340313
EPA Identifier 110003340313
Primary Name HAMMOND RENTAL
Address 570 S MORRISON
City HAMMOND
County TANGIPAHOA
State LA
Zipcode 70403
Programs RCRAINFO
Program Interests CESQG
Updated On 29-DEC-2014 09:57:40
Recorded On 01-MAR-2000 00:00:00

Location 30.49465, -90.48274
Distance to site 3960 ft / 0.75 mi SE
Info URL http://ofmpub.epa.gov/enviro/fii_query_detail.disp_program_facility?p_registry_id=110003299109
EPA Identifier 110003299109
Primary Name ROSS DOWNING CHEVROLET
Address 600 S MORRISON BLVD
City HAMMOND
County TANGIPAHOA
State LA
Zipcode 70403
NAICS Codes 811118
Programs RCRAINFO
Program Interests CESQG
Updated On 07-NOV-2014 13:04:24
Recorded On 01-MAR-2000 00:00:00
NAICS Descriptions OTHER AUTOMOTIVE MECHANICAL AND ELECTRICAL REPAIR AND MAINTENANCE.

US RCRA Generators (CESQG, SQG, LQG)

Location 30.5045, -90.50111
Distance to site 4164 ft / 0.79 mi W
Info URL http://ofmpub.epa.gov/enviro/fii_query_detail.disp_program_facility?p_registry_id=110006018549
EPA Identifier 110006018549
Primary Name CASHIOS CHEVRON INC
Address 14075 HWY 190 W
City HAMMOND
County TANGIPAHOA
State LA
Zipcode 704012851
Programs RCRAINFO
Program Interests CESQG
Updated On 04-NOV-2014 18:44:01
Recorded On 01-MAR-2000 00:00:00

Location 30.51523, -90.48271
Distance to site 4216 ft / 0.8 mi NE
Info URL http://ofmpub.epa.gov/enviro/fii_query_detail.disp_program_facility?p_registry_id=110015819257
EPA Identifier 110015819257
Primary Name BILL HOOD FORD
Address 1500 N MORRISON ST
City HAMMOND
County TANGIPAHOA
State LA
Zipcode 70401
Programs RCRAINFO
Program Interests SQG
Updated On 29-DEC-2014 09:40:33
Recorded On 04-DEC-2003 08:15:06

Location 30.50103, -90.50081
Distance to site 4270 ft / 0.81 mi W
Info URL http://ofmpub.epa.gov/enviro/fii_query_detail.disp_program_facility?p_registry_id=110003340242
EPA Identifier 110003340242
Primary Name COMMUNITY MOTORS INC
Address 500 WESTIN OAKS DR
City HAMMOND
County TANGIPAHOA
State LA
Zipcode 70403
Programs RCRAINFO
Program Interests SQG
Updated On 04-NOV-2014 16:29:09
Recorded On 01-MAR-2000 00:00:00

US RCRA Generators (CESQG, SQG, LQG)

Location 30.501, -90.47475
Distance to site 4324 ft / 0.82 mi E
Info URL http://ofmpub.epa.gov/enviro/fii_query_detail_disp_program_facility?p_registry_id=110003297030
EPA Identifier 110003297030
Primary Name HAMMOND TIRE & RIM
Address 1311 W THOMAS ST
City HAMMOND
County TANGIPAHOA
State LA
Zipcode 70401
NAICS Codes 811118
Programs RCRAINFO
Program Interests CESQG
Updated On 09-AUG-2010 00:23:21
Recorded On 01-MAR-2000 00:00:00
NAICS Descriptions OTHER AUTOMOTIVE MECHANICAL AND ELECTRICAL REPAIR AND MAINTENANCE.

Location 30.50101, -90.47464
Distance to site 4355 ft / 0.82 mi E
Info URL http://ofmpub.epa.gov/enviro/fii_query_detail_disp_program_facility?p_registry_id=110003258340
EPA Identifier 110003258340
Primary Name BIKE ZONE
Address 1300 W THOMAS ST
City HAMMOND
County TANGIPAHOA
State LA
Zipcode 70401
Programs RCRAINFO
Program Interests CESQG
Updated On 09-AUG-2010 00:34:48
Recorded On 01-MAR-2000 00:00:00

US RCRA Generators (CESQG, SQG, LQG)

Location 30.49332, -90.48275
Distance to site 4407 ft / 0.83 mi SE
Info URL http://ofmpub.epa.gov/enviro/fii_query_detail.disp_program_facility?p_registry_id=110003300963
EPA Identifier 110003300963
Primary Name HAMMOND DAILY STAR PUBLISHING CO INC
Address 725 S MORRISON BLVD
City HAMMOND
County TANGIPAHOA
State LA
Zipcode 70403
Programs RCRAINFO
Program Interests CESQG
Updated On 02-DEC-2014 15:12:44
Recorded On 01-MAR-2000 00:00:00

Location 30.49314, -90.48275
Distance to site 4468 ft / 0.85 mi SE
Info URL http://ofmpub.epa.gov/enviro/fii_query_detail.disp_program_facility?p_registry_id=110003311041
EPA Identifier 110003311041
Primary Name ROLLETTE CHIROPRACTIC CLINIC
Address 740 S MORRISON BLVD
City HAMMOND
County TANGIPAHOA
State LA
Zipcode 70403
Programs RCRAINFO
Program Interests CESQG
Updated On 09-AUG-2010 07:41:10
Recorded On 01-MAR-2000 00:00:00

US RCRA Generators (CESQG, SQG, LQG)

Location 30.50111, -90.47412
Distance to site 4500 ft / 0.85 mi E
Info URL http://ofmpub.epa.gov/enviro/fii_query_detail_disp_program_facility?p_registry_id=110003335285
EPA Identifier 110003335285
Primary Name PREMIER MTR EXCHANGE
Address 1200 W THOMAS
City HAMMOND
County TANGIPAHOA
State LA
Zipcode 70401
NAICS Codes 811111
Programs RCRAINFO
Program Interests CESQG
Updated On 29-DEC-2014 09:56:31
Recorded On 01-MAR-2000 00:00:00
NAICS Descriptions GENERAL AUTOMOTIVE REPAIR.

Location 30.49851, -90.50081
Distance to site 4631 ft / 0.88 mi SW
Info URL http://ofmpub.epa.gov/enviro/fii_query_detail_disp_program_facility?p_registry_id=110043989173
EPA Identifier 110043989173
Primary Name RSC EQUIPMENT RENTAL #647
Address 802 WESTIN OAKS DR
City HAMMOND
County TANGIPAHOA
State LA
Zipcode 70404
Programs RCRAINFO
Program Interests CESQG
Updated On 28-MAR-2014 23:18:30
Recorded On 01-NOV-2011 14:47:24

US RCRA Generators (CESQG, SQG, LQG)

Location 30.49242, -90.48276
Distance to site 4713 ft / 0.89 mi SE
Info URL http://ofmpub.epa.gov/enviro/fii_query_detail_disp_program_facility?p_registry_id=110003262184
EPA Identifier 110003262184
Primary Name INSITUFORM TECHNOLOGIES INC
Address 795 S MORRISON BLVD
City HAMMOND
County TANGIPAHOA
State LA
Zipcode 70403
NAICS Codes 541990
Programs RCRAINFO
Program Interests CESQG
Updated On 09-AUG-2010 00:30:36
Recorded On 01-MAR-2000 00:00:00
NAICS Descriptions ALL OTHER PROFESSIONAL, SCIENTIFIC, AND TECHNICAL SERVICES.

Location 30.50048, -90.47253
Distance to site 5046 ft / 0.96 mi E
Info URL http://ofmpub.epa.gov/enviro/fii_query_detail_disp_program_facility?p_registry_id=110003362708
EPA Identifier 110003362708
Primary Name J & D CYCLES INC
Address 1101 W MORRIS ST
City HAMMOND
County TANGIPAHOA
State LA
Zipcode 70403
NAICS Codes 336211
Programs RCRAINFO
Program Interests CESQG
Updated On 29-DEC-2014 09:57:38
Recorded On 01-MAR-2000 00:00:00
NAICS Descriptions MOTOR VEHICLE BODY MANUFACTURING.

US ACRES (Brownfields)

This database returned no results for your area.

Brownfields are real property, the expansion, redevelopment, or reuse of which may be complicated by the presence or potential presence of a hazardous substance, pollutant, or contaminant. Cleaning up and reinvesting in these properties protects the environment, reduces blight, and takes development pressures off greenspaces and working lands. The Assessment, Cleanup and Redevelopment Exchange System (ACRES) is an online database for Brownfields Grantees to electronically submit data directly to The United States Environmental Protection Agency (EPA)

US NPDES

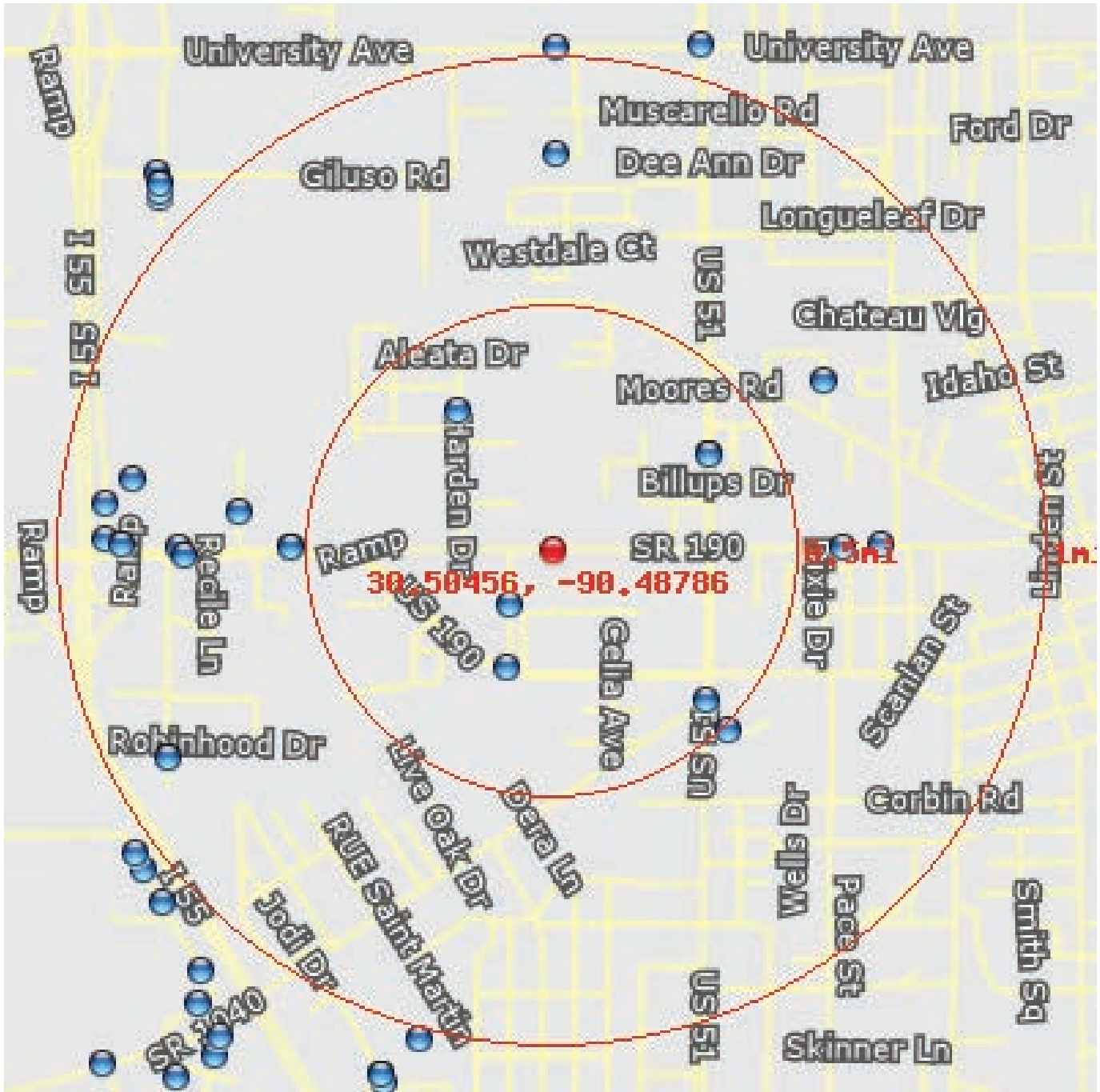

This database returned 22 results for your area.

The NPDES module of the Compliance Information System (ICIS) tracks surface water permits issued under the Clean Water Act. Under NPDES, all facilities that discharge pollutants from any point source into waters of the United States are required to obtain a permit. The permit will likely contain limits on what can be discharged, impose monitoring and reporting requirements, and include other provisions to ensure that the discharge does not adversely affect water quality.

US NPDES

Location 30.50286, -90.48923
Distance to site 757 ft / 0.14 mi SW
Info URL http://ofmpub.epa.gov/enviro/fii_query_detail.disp_program_facility?p_registry_id=110030760371
EPA Identifier 110030760371
Primary Name MIKE R CONSTRUCTION CO
Address 306 MARKET STREET
City HAMMOND
County TANGIPAHOA
State LA
Zipcode 70401
Programs NPDES
Program Interests ICIS-NPDES UNPERMITTED
Updated On 03-MAY-2015 22:10:47
Recorded On 06-AUG-2007 11:55:17

Location 30.5011, -90.4893
Distance to site 1344 ft / 0.25 mi SW
Info URL http://ofmpub.epa.gov/enviro/fii_query_detail.disp_program_facility?p_registry_id=110010120662
EPA Identifier 110010120662
Primary Name LANDON'S MHP
Address 107 MARKET STREET
City HAMMOND
County TANGIPAHOA
State LA
Zipcode 70401
SIC Codes 4952
SIC Descriptions SEWERAGE SYSTEMS
Programs NPDES
Program Interests ICIS-NPDES NON-MAJOR
Updated On 03-SEP-2016 11:55:33
Recorded On 01-MAR-2000 00:00:00

US NPDES

Location 30.50857, -90.49098
Distance to site 1760 ft / 0.33 mi NW
Info URL http://ofmpub.epa.gov/enviro/fii_query_detail.disp_program_facility?p_registry_id=110031267484
EPA Identifier 110031267484
Primary Name OAKWOOD ESTATES SUBDIVISION
Address ROGERS MOORE PKWY
City HAMMOND
County TANGIPAHOA
State LA
Zipcode 70000
Programs NPDES
Program Interests ICIS-NPDES NON-MAJOR, STORM WATER CONSTRUCTION
Updated On 08-FEB-2015 12:38:03
Recorded On 16-OCT-2007 16:33:39

Location 30.50729, -90.48254
Distance to site 1948 ft / 0.37 mi NE
Info URL http://ofmpub.epa.gov/enviro/fii_query_detail.disp_program_facility?p_registry_id=110012671475
EPA Identifier 110012671475
Primary Name LA DOTD
Address 685 N. MORRISON ROAD
City HAMMOND
County TANGIPAHOA
State LA
Zipcode 70401
Programs NPDES
Program Interests ICIS-NPDES NON-MAJOR, STORM WATER CONSTRUCTION, STORM WATER INDUSTRIAL
Updated On 08-OCT-2016 10:23:33
Recorded On 30-AUG-2002 16:17:59

US NPDES

Location 30.50729, -90.48254
Distance to site 1948 ft / 0.37 mi NE
Info URL http://ofmpub.epa.gov/enviro/fii_query_detail_disp_program_facility?p_registry_id=110042357605
EPA Identifier 110042357605
Primary Name DISTRICT 62 HEADQUARTERS
Address 685 N. MORRISON BLVD
City HAMMOND
County TANGIPAHOA
State LA
Zipcode 70000
SIC Codes 4225
SIC Descriptions GENERAL WAREHOUSING AND STORAGE
Programs NPDES
Program Interests ICIS-NPDES NON-MAJOR
Updated On 11-JAN-2016 08:33:04
Recorded On 24-NOV-2010 17:01:03

Location 30.50014, -90.4826
Distance to site 2312 ft / 0.44 mi SE
Info URL http://ofmpub.epa.gov/enviro/fii_query_detail_disp_program_facility?p_registry_id=110003299779
EPA Identifier 110003299779
Primary Name SPEEDEE OIL CHANGE & TUNE-UP
Address 112 S MORRISON BLVD
City HAMMOND
County TANGIPAHOA
State LA
Zipcode 70403-3704
NAICS Codes 811118
Programs NPDES, RCRAINFO
Program Interests CESQG, ICIS-NPDES UNPERMITTED
Updated On 03-MAY-2015 21:39:35
Recorded On 01-MAR-2000 00:00:00
NAICS Descriptions OTHER AUTOMOTIVE MECHANICAL AND ELECTRICAL REPAIR AND MAINTENANCE.

US NPDES

Location 30.49926, -90.48182
Distance to site 2712 ft / 0.51 mi SE
Info URL http://ofmpub.epa.gov/enviro/fii_query_detail_disp_program_facility?p_registry_id=110038517744
EPA Identifier 110038517744
Primary Name QUAD AREA COMMUNITY
Address ACTON AGENCY
City HAMMOND
County TANGIPAHOA
State LA
Zipcode 70401
Programs NPDES
Program Interests ICIS-NPDES NON-MAJOR
Updated On 11-JAN-2016 15:34:34
Recorded On 11-JUN-2009 11:53:32

Location 30.50452, -90.49659
Distance to site 2744 ft / 0.52 mi W
Info URL http://ofmpub.epa.gov/enviro/fii_query_detail_disp_program_facility?p_registry_id=110006746637
EPA Identifier 110006746637
Primary Name BEST WESTERN INN
Address 14175 HIGHWAY 190
City HAMMOND
County TANGIPAHOA
State LA
Zipcode 70401
Programs NPDES
Program Interests ICIS-NPDES UNPERMITTED
Updated On 03-MAY-2015 21:46:03
Recorded On 01-MAR-2000 00:00:00

Location 30.50452, -90.49659
Distance to site 2744 ft / 0.52 mi W
Info URL http://ofmpub.epa.gov/enviro/fii_query_detail_disp_program_facility?p_registry_id=110063018087
EPA Identifier 110063018087
Primary Name ROGERS METAL & RECYCLING LLC
Address 14175 HWY 190
City HAMMOND
County TANGIPAHOA
State LA
Zipcode 70401
Programs NPDES
Program Interests ICIS-NPDES UNPERMITTED
Updated On 11-JAN-2016 14:52:45
Recorded On 08-DEC-2014 10:57:40

US NPDES

Location 30.50459, -90.47795
Distance to site 3116 ft / 0.59 mi E
Info URL http://ofmpub.epa.gov/enviro/fii_query_detail.disp_program_facility?p_registry_id=110017724131
EPA Identifier 110017724131
Primary Name AMAR BROTHERS LLC
Address 1610 W CHURCH ST
City BATON ROUGE
County EAST BATON ROUGE
State LA
Zipcode 70401
Programs NPDES
Program Interests ICIS-NPDES NON-MAJOR
Updated On 08-FEB-2015 12:33:51
Recorded On 28-APR-2004 09:20:03

Location 30.50561, -90.49843
Distance to site 3344 ft / 0.63 mi W
Info URL http://ofmpub.epa.gov/enviro/fii_query_detail.disp_program_facility?p_registry_id=110063213473
EPA Identifier 110063213473
Primary Name ROGERS METAL & PAWN SHOP LLC
Address 45076 ALLIGATOR DR
City HAMMOND
County TANGIPAHOA
State LA
Zipcode 70401
SIC Codes 5932
SIC Descriptions USED MERCHANDISE STORES
Programs NPDES
Program Interests ICIS-NPDES NON-MAJOR
Updated On 11-JAN-2016 17:39:59
Recorded On 09-JAN-2015 10:52:38

US NPDES

Location 30.5094, -90.47863
Distance to site 3397 ft / 0.64 mi NE
Info URL http://ofmpub.epa.gov/enviro/fii_query_detail_disp_program_facility?p_registry_id=110009926358
EPA Identifier 110009926358
Primary Name CRYSTAL LAKE APARTMENTS
Address 200 ALEXANDER DRIVE
City HAMMOND
County TANGIPAHOA
State LA
Zipcode 70401
Programs NPDES
Program Interests ICIS-NPDES UNPERMITTED
Updated On 05-JUL-2016 10:50:28
Recorded On 01-MAR-2000 00:00:00

Location 30.50461, -90.47667
Distance to site 3519 ft / 0.67 mi E
Info URL http://ofmpub.epa.gov/enviro/fii_query_detail_disp_program_facility?p_registry_id=110013344568
EPA Identifier 110013344568
Primary Name SUPERWASH LLC/HAMMOND
Address WEST CHURCH STREET
City HAMMOND
County TANGIPAHOA
State LA
Zipcode 70401
Programs NPDES
Program Interests ICIS-NPDES UNPERMITTED
Updated On 03-MAY-2015 21:45:14
Recorded On 08-DEC-2002 14:40:28

Location 30.50436, -90.50028
Distance to site 3906 ft / 0.74 mi W
Info URL http://ofmpub.epa.gov/enviro/fii_query_detail_disp_program_facility?p_registry_id=110025340922
EPA Identifier 110025340922
Primary Name FORMER PILOT STORE NO.80
Address 3151 HWY 190 WEST
City HAMMOND
County TANGIPAHOA
State LA
Zipcode 70401
Programs NPDES
Program Interests ICIS-NPDES NON-MAJOR
Updated On 08-FEB-2015 12:28:46
Recorded On 30-SEP-2006 16:10:12

US NPDES

Location 30.50459, -90.50045
Distance to site 3958 ft / 0.75 mi W
Info URL http://ofmpub.epa.gov/enviro/fii_query_detail_disp_program_facility?p_registry_id=110027365642
EPA Identifier 110027365642
Primary Name ALLIGATOR CAMPGROUND
Address 14175 US HWY 190
City HAMMOND
County TANGIPAHOA
State LA
Zipcode 70401
Programs NPDES
Program Interests ICIS-NPDES UNPERMITTED
Updated On 03-MAY-2015 19:19:50
Recorded On 08-DEC-2006 17:42:29

Location 30.516, -90.48772
Distance to site 4174 ft / 0.79 mi N
Info URL http://ofmpub.epa.gov/enviro/fii_query_detail_disp_program_facility?p_registry_id=110012672269
EPA Identifier 110012672269
Primary Name SEVEN OAKS VILLAS
Address 14379 S. MUSCARELLO LANE
City HAMMOND
County TANGIPAHOA
State LA
Zipcode 70401
SIC Codes 4952
SIC Descriptions SEWERAGE SYSTEMS
Programs NPDES
Program Interests ICIS-NPDES NON-MAJOR
Updated On 08-FEB-2015 12:33:01
Recorded On 30-AUG-2002 16:22:58

US NPDES

Location 30.50658, -90.50204
Distance to site 4517 ft / 0.86 mi W
Info URL http://ofmpub.epa.gov/enviro/fii_query_detail_disp_program_facility?p_registry_id=110006746147
EPA Identifier 110006746147
Primary Name GRECO RENTALS
Address 45044 ROGERS ROAD
City HAMMOND
County TANGIPAHOA
State LA
Zipcode 70401
SIC Codes 4952
SIC Descriptions SEWERAGE SYSTEMS
Programs NPDES
Program Interests ICIS-NPDES NON-MAJOR, ICIS-NPDES UNPERMITTED
Updated On 08-OCT-2016 10:23:25
Recorded On 01-MAR-2000 00:00:00

Location 30.50464, -90.50233
Distance to site 4551 ft / 0.86 mi W
Info URL http://ofmpub.epa.gov/enviro/fii_query_detail_disp_program_facility?p_registry_id=110011162703
EPA Identifier 110011162703
Primary Name WINN DIXIE STORES, INC.
Address UNKNOWN
State LA
Zipcode 00000
Programs NPDES
Program Interests ICIS-NPDES NON-MAJOR, STORM WATER INDUSTRIAL
Updated On 03-MAY-2015 18:54:06
Recorded On 01-MAR-2000 00:00:00

Location 30.49843, -90.50081
Distance to site 4645 ft / 0.88 mi SW
Info URL http://ofmpub.epa.gov/enviro/fii_query_detail_disp_program_facility?p_registry_id=110037497544
EPA Identifier 110037497544
Primary Name WESTIN OAKS SUBDIVISION
Address 820 WESTIN OAKS DR.
City HAMMOND
County TANGIPAHOA
State LA
Zipcode 70000
Programs NPDES
Program Interests ICIS-NPDES NON-MAJOR, STORM WATER CONSTRUCTION
Updated On 03-MAY-2015 19:06:50
Recorded On 18-DEC-2008 10:06:07

US NPDES

Location 30.49843, -90.50081
Distance to site 4645 ft / 0.88 mi SW
Info URL http://ofmpub.epa.gov/enviro/fii_query_detail_disp_program_facility?p_registry_id=110037496484
EPA Identifier 110037496484
Primary Name RSC HAMMOND
Address 820 WESTIN OAKS DR.
City HAMMOND
County TANGIPAHOA
State LA
Zipcode 70000
Programs NPDES
Program Interests ICIS-NPDES NON-MAJOR, STORM WATER CONSTRUCTION
Updated On 03-MAY-2015 19:31:18
Recorded On 18-DEC-2008 10:04:41

Location 30.50481, -90.50288
Distance to site 4722 ft / 0.89 mi W
Info URL http://ofmpub.epa.gov/enviro/fii_query_detail_disp_program_facility?p_registry_id=110057198161
EPA Identifier 110057198161
Primary Name P&M RENTALS
Address 45056 ROGERS RD
City HAMMOND
County TANGIPAHOA
State LA
Zipcode 70401
SIC Codes 1521
SIC Descriptions GENERAL CONTRACTORS-SINGLE-FAMILY HOUSES
Programs NPDES
Program Interests ICIS-NPDES NON-MAJOR
Updated On 11-JAN-2016 09:31:53
Recorded On 07-MAR-2014 14:20:51

US NPDES

Location	30.50584, -90.50288
Distance to site	4744 ft / 0.9 mi W
Info URL	http://ofmpub.epa.gov/enviro/fii_query_detail_disp_program_facility?p_registry_id=110042379217
EPA Identifier	110042379217
Primary Name	ROGERS READY MIX CONCRETE
Address	45232 ROGERS RD
City	HAMMOND
County	TANGIPAHOA
State	LA
Zipcode	70401
SIC Codes	3273
SIC Descriptions	READY-MIXED CONCRETE
Programs	NPDES
Program Interests	ICIS-NPDES NON-MAJOR
Updated On	11-JAN-2016 07:43:19
Recorded On	24-NOV-2010 21:20:51

US Air Facility System (AIRS / AFS)

This database returned 0 results for your area.

The Air Facility System (AIRS / AFS) contains compliance and permit data for stationary sources of air pollution (such as electric power plants, steel mills, factories, and universities) regulated by EPA, state and local air pollution agencies. The information in AFS is used by the states to prepare State Implementation Plans (SIPs) and to track the compliance status of point sources with various regulatory programs under Clean Air Act.

LA Underground Storage Tanks

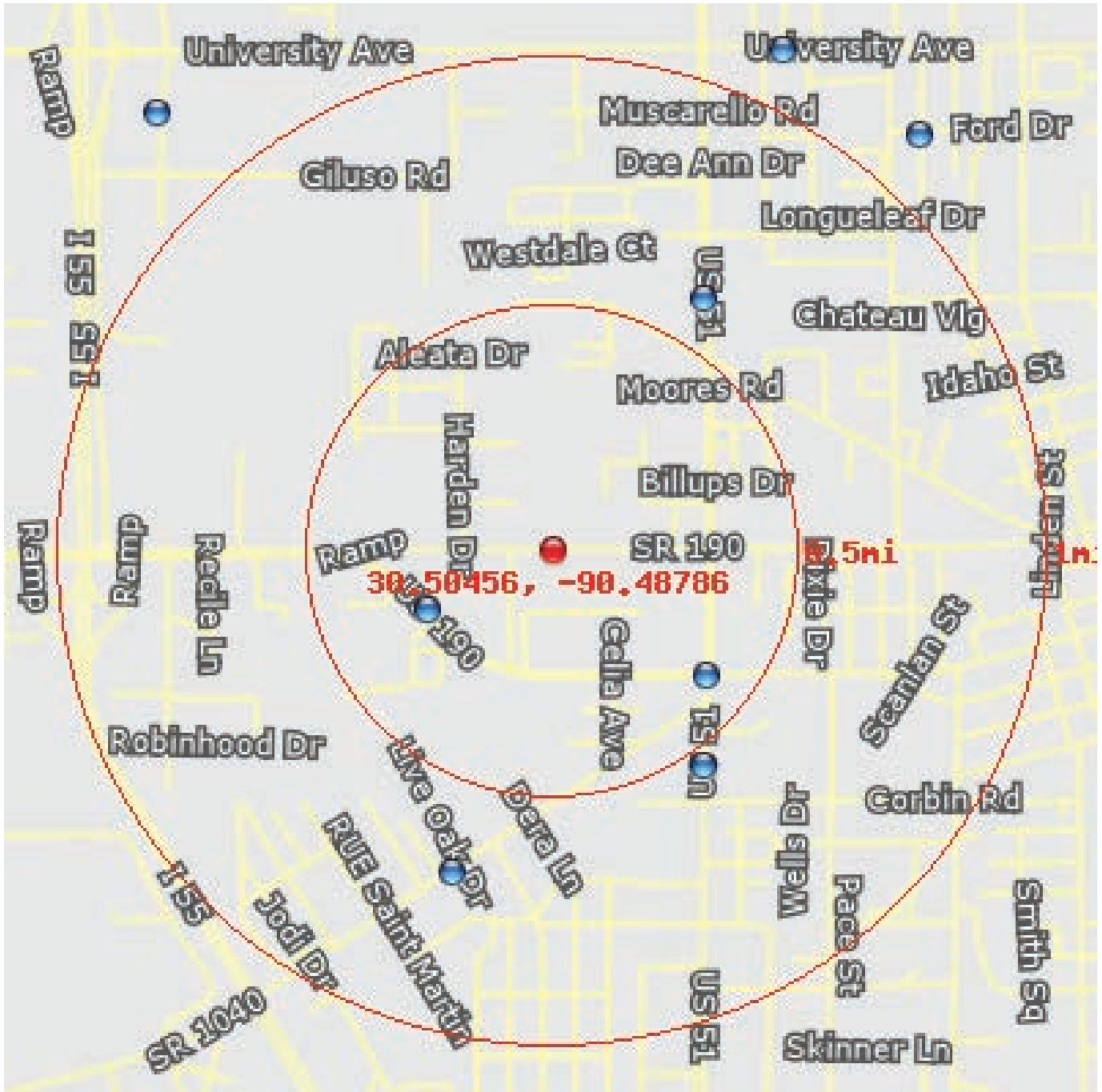

This database returned 5 results for your area.

Underground Storage Tanks (UST) containing hazardous or petroleum substances are regulated under Subtitle I of the Resource Conservation and Recovery Act (RCRA). The Louisiana Department of Environmental Quality (DEQ), UST Division maintains a list of registered USTs.

LA Underground Storage Tanks

Location 30.50272, -90.492
Distance to site 1467 ft / 0.28 mi SW
ID No. 79273
Name Murphy Oil USA #5361
Address 2805 W Thomas St
City Hammond
Zip Code 70401
Parish Tangipahoa
Owner Murphy Oil USA Inc

Location 30.50083, -90.48255
Distance to site 2154 ft / 0.41 mi SE
ID No. 75349
Name Swifty's #7
Address 100 S Morrison Blvd
City Hammond
Zip Code 70401
Parish Tangipahoa
Owner Lavigne Investments LLC

Location 30.49819, -90.48265
Distance to site 2846 ft / 0.54 mi SE
ID No. 76309
Name Best Price Corp
Address 285 S Morrison Blvd
City Hammond
Zip Code 70403
Parish Tangipahoa
Owner Guidry Family LLC

Location 30.51181, -90.48265
Distance to site 3112 ft / 0.59 mi NE
ID No. 75135
Name Circle K #1712
Address 1200 S Morrison Blvd
City Hammond
Zip Code 70401
Parish Tangipahoa
Owner Circle K Stores Inc

LA Underground Storage Tanks

Location	30.49508, -90.49122
Distance to site	3617 ft / 0.69 mi S
ID No.	71232
Name	John'S Curb Market #7
Address	2280 Old Baton Rouge Hwy
City	Hammond
Zip Code	70401
Parish	Tangipahoa
Owner	Stone Oil Co of Baton Rouge

LA Leaking Underground Storage Tanks

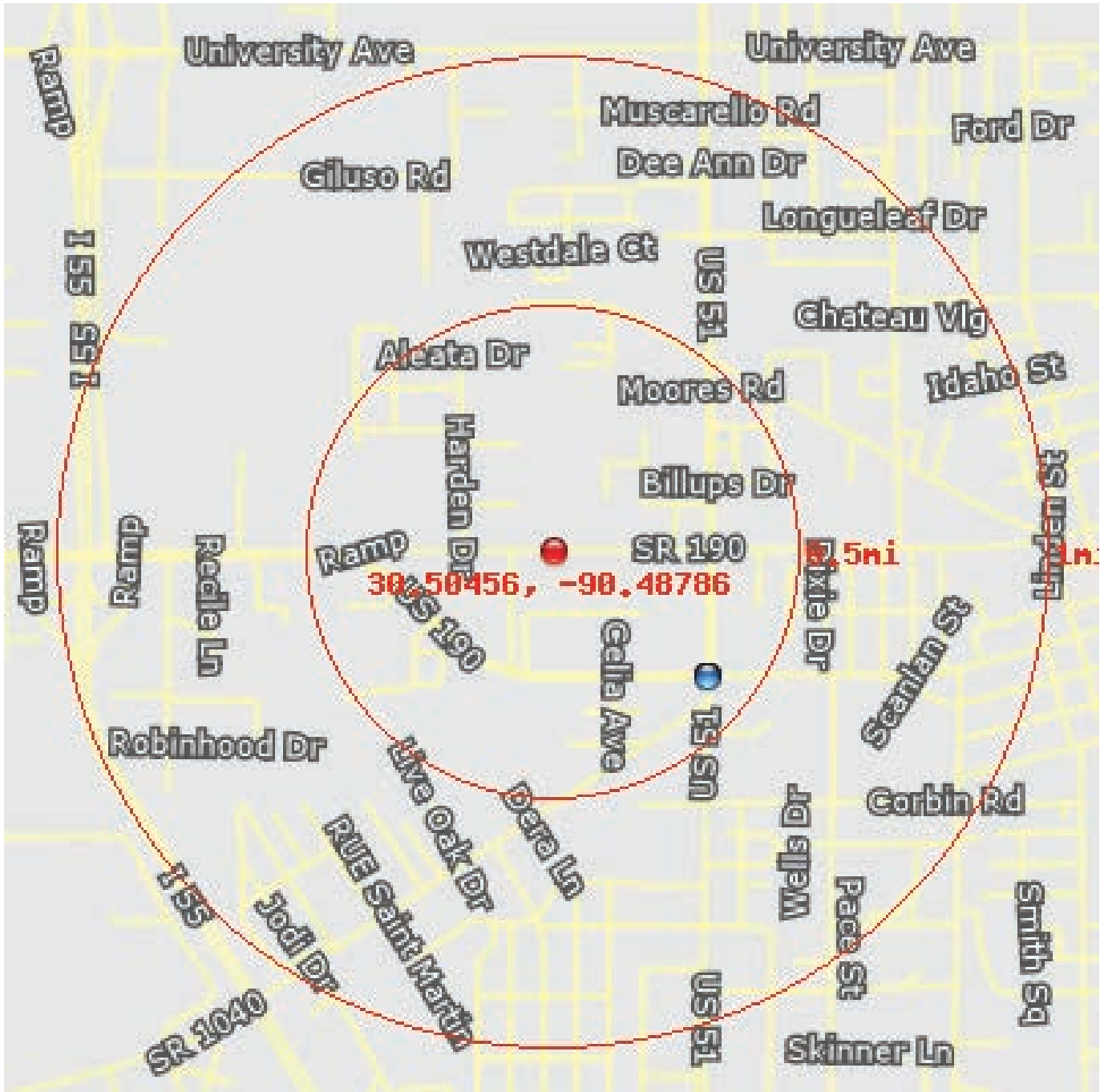

This database returned 4 results for your area.

Information on Leaking underground storage tanks containing hazardous or petroleum substances is maintained by the Louisiana Department of Environmental Quality (DEQ), UST Division.

LA Leaking Underground Storage Tanks

Location 30.50083, -90.48255
Distance to site 2154 ft / 0.41 mi SE
ID No. 75349
Address 100 S Morrison Blvd
Name A's Gas #7
City Hammond
Parish Tangipahoa

Location 30.50083, -90.48255
Distance to site 2154 ft / 0.41 mi SE
ID No. 75349
Address 100 S Morrison Blvd
Name A's Gas #7
City Hammond
Parish Tangipahoa

Location 30.50083, -90.48255
Distance to site 2154 ft / 0.41 mi SE
ID No. 75349
Address 100 S Morrison Blvd
Name A'S Gas #7
City Hammond
Parish Tangipahoa

Location 30.50083, -90.48255
Distance to site 2154 ft / 0.41 mi SE
ID No. 75349
Address 100 S Morrison Blvd
Name A'S Gas #7
City Hammond
Parish Tangipahoa

CORBIN ROAD ENVIRONMENTAL RADIUS REPORT

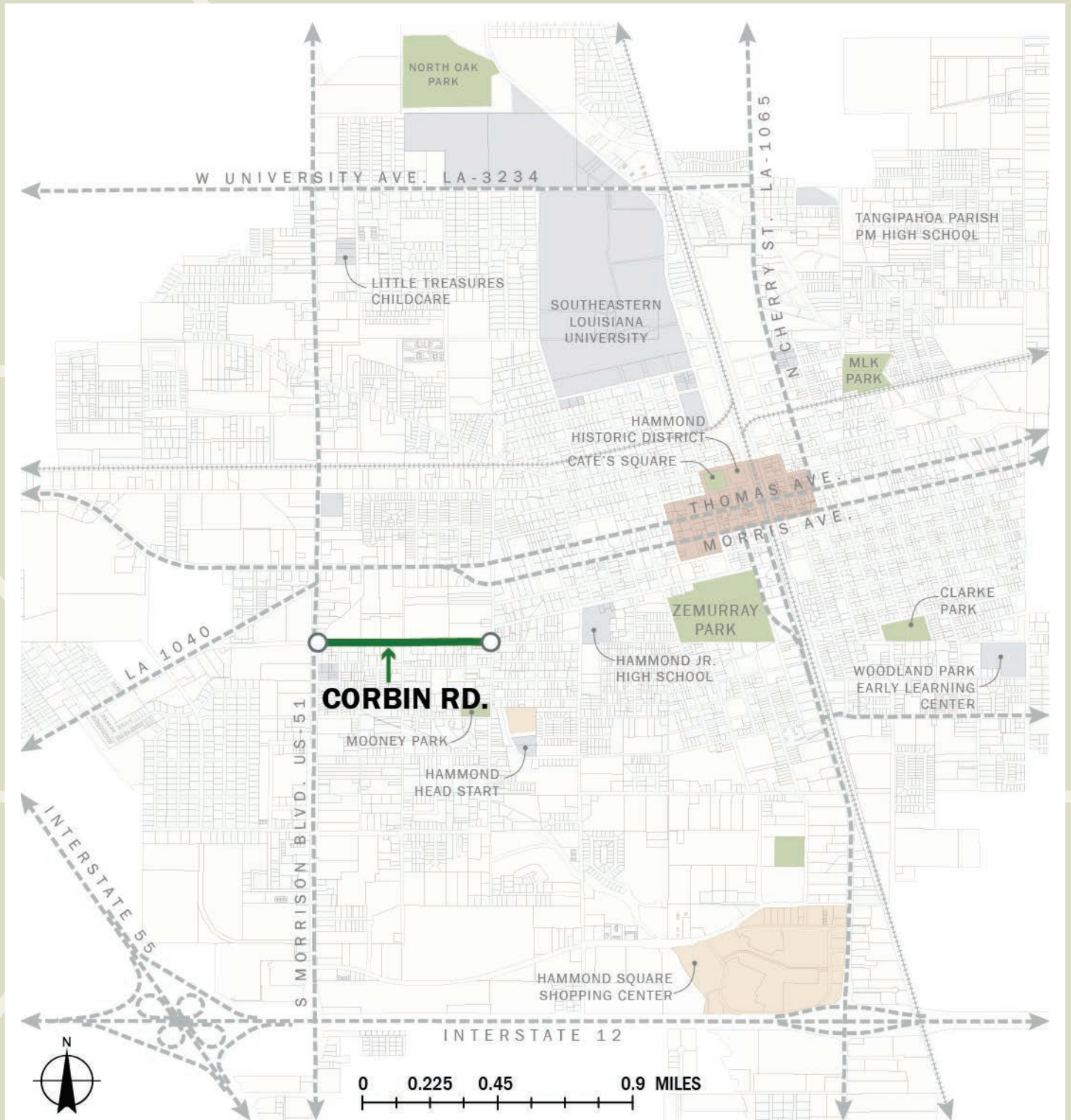

Corbin Rd

30.497279472965392, -90.47842253448066

Ref: RPC/Hammond

Tuesday, February 06, 2018

Environmental Radius Report



2055 E. Rio Salado Pkwy
Tempe, AZ 85381
480-967-6752

Summary

	< 1/4	1/4 - 1/2	1/2 - 1
National Priorities List (NPL)			
CERCLIS List			
CERCLIS NFRAP			
RCRA CORRACTS Facilities			
RCRA non-CORRACTS TSD Facilities			
Federal Institutional Control / Engineering Control Registry			
Emergency Response Notification System (ERNS)			
US Toxic Release Inventory			
US RCRA Generators (CESQG, SQG, LQG)		17	18
US ACRES (Brownfields)			
US NPDES	1	1	14
US Air Facility System (AIRS / AFS)			
LA Underground Storage Tanks		2	3
LA Leaking Underground Storage Tanks		4	

National Priorities List (NPL)

This database returned no results for your area.

The Superfund Program, administered under the Comprehensive Environmental Response, Compensation, and Liability Act (CERCLA) is an EPA Program to locate, investigate, and clean up the worst hazardous waste sites throughout the United States. The NPL (National Priorities List) is the list of national priorities among the known releases or threatened releases of hazardous substances, pollutants, or contaminants throughout the United States and its territories. The NPL is intended primarily to guide the EPA in determining which sites warrant further investigation. The boundaries of an NPL site are not tied to the boundaries of the property on which a facility is located. The release may be contained with a single property's boundaries or may extend across property boundaries onto other properties. The boundaries can, and often do change as further information on the extent and degree of contamination is obtained.

CERCLIS List

This database returned no results for your area.

The United States Environmental Protection Agency (EPA) investigates known or suspected uncontrolled or abandoned hazardous substance facilities under the Comprehensive Environmental Response, Compensation, and Liability Act (CERCLA). EPA maintains a comprehensive list of these facilities in a database known as the Comprehensive Environmental Response, Compensation and Liability Information System (CERCLIS). These sites have either been investigated or are currently under investigation by the EPA for release or threatened release of hazardous substances. Once a site is placed in CERCLIS, it may be subjected to several levels of review and evaluation and ultimately placed on the National Priority List (NPL).

CERCLIS sites designated as "No Further Remedial Action Planned" (NFRAP) have been removed from CERCLIS. NFRAP sites may be sites where, following an initial investigation, no contamination was found, contamination was removed quickly without the need for the site to be placed on the NPL, or the contamination was not serious enough to require Federal Superfund Action or NPL consideration.

CERCLIS NFRAP

This database returned no results for your area.

As of February 1995, CERCLIS sites designated "No Further Remedial Action Planned" NFRAP have been removed from CERCLIS. NFRAP sites may be sites where, following an initial investigation, no contamination was found, contamination was removed quickly without the site being placed on the NPL, or the contamination was not serious enough to require Federal Superfund action or NPL consideration. EPA has removed these NFRAP sites from CERCLIS to lift unintended barriers to the redevelopment of these properties. This policy change is part of EPA's Brownfields Redevelopment Program to help cities, states, private investors and affected citizens promote economic redevelopment of unproductive urban sites.

RCRA CORRACTS Facilities

This database returned no results for your area.

The United States Environmental Protection Agency (EPA) regulates hazardous waste under the Resource Conservation and Recovery Act (RCRA). The EPA maintains the Corrective Action Report (CORRACTS) database of Resource Conservation and Recovery Act (RCRA) facilities that are undergoing "corrective action." A "corrective action order" is issued pursuant to RCRA Section 3008(h) when there has been a release of hazardous waste or constituents into the environment from a RCRA facility. Corrective actions may be required beyond the facility's boundary and can be required regardless of when the release occurred, even if it predated RCRA.

RCRA non-CORRACTS TSD Facilities

This database returned no results for your area.

The United States Environmental Protection Agency (EPA) regulates hazardous waste under the Resource Conservation and Recovery Act (RCRA). The EPA's RCRA Program identifies and tracks hazardous waste from the point of generation to the point of disposal. The RCRA Facilities database is a compilation by the EPA of facilities that report generation, storage, transportation, treatment, or disposal of hazardous waste. RCRA Permitted Treatment, Storage, Disposal Facilities (RCRA-TSD) are facilities which treat, store and/or dispose of hazardous waste.

Federal Institutional Control / Engineering Control Registry

This database returned no results for your area.

Federal Institutional Control / Engineering Control Registry

Emergency Response Notification System (ERNS)

This database returned no results for your area.

The Emergency Response Notification System (ERNS) is a national computer database used to store information on unauthorized releases of oil and hazardous substances. The program is a cooperative effort of the Environmental Protection Agency, the Department of Transportation Research and Special Program Administration's John Volpe National Transportation System Center and the National Response Center. There are primarily five Federal statutes that require release reporting: the Comprehensive Environmental Response, Compensation and Liability Act (CERCLA) section 103; the Superfund Amendments and Reauthorization Act(SARA) Title III Section 304; the Clean Water Act of 1972(CWA) section 311(b)(3); and the Hazardous Material Transportation Act of 1974(HMTA section 1808(b).

US Toxic Release Inventory

This database returned no results for your area.

The Toxics Release Inventory (TRI) is a publicly available EPA database that contains information on toxic chemical releases and other waste management activities reported annually by certain covered industry groups as well as federal facilities. TRI reporters for all reporting years are provided in the file.

US RCRA Generators (CESQG, SQG, LQG)

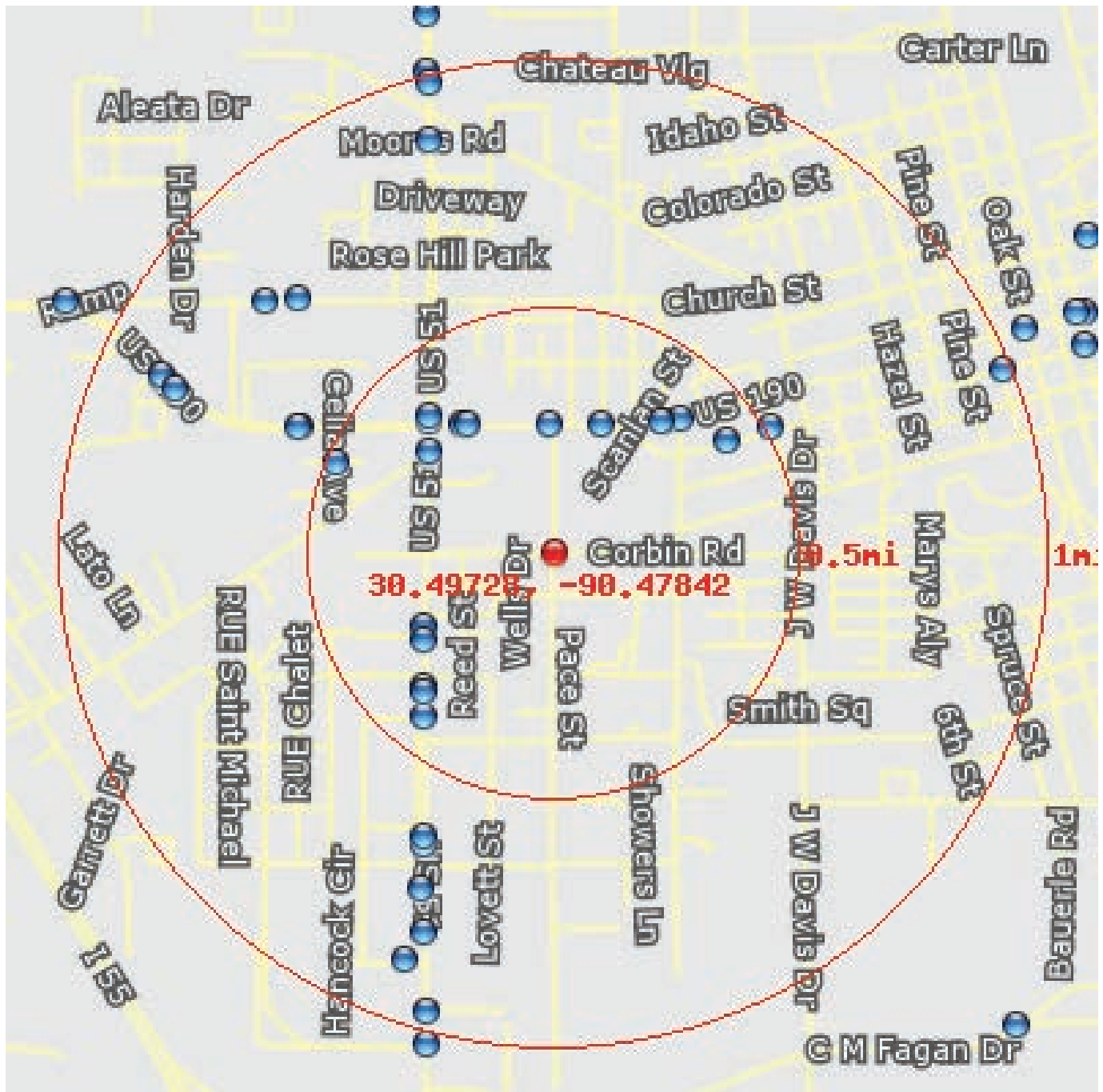

This database returned 35 results for your area.

The United States Environmental Protection Agency (EPA) regulates hazardous waste under the Resource Conservation and Recovery Act (RCRA). EPA maintains a database of facilities, which generate hazardous waste or treat, store, and/or dispose of hazardous wastes.

Conditionally Exempt Small Quantity Generators (CESQG) generate 100 kilograms or less per month of hazardous waste, or 1 kilogram or less per month of acutely hazardous waste.

Small Quantity Generators (SQG) generate more than 100 kilograms, but less than 1,000 kilograms, of hazardous waste per month.

Large Quantity Generators (LQG) generate 1,000 kilograms per month or more of hazardous waste, or more than 1 kilogram per month of acutely hazardous waste.

US RCRA Generators (CESQG, SQG, LQG)

Location 30.50094, -90.47849
Distance to site 1336 ft / 0.25 mi N
Info URL http://ofmpub.epa.gov/enviro/fii_query_detail_disp_program_facility?p_registry_id=110058886184
EPA Identifier 110058886184
Primary Name ALBERTSONS 2714
Address 1711 W THOMAS ST
City HAMMOND
County TANGIPAHOA
State LA
Zipcode 70401
Programs RCRAINFO
Program Interests CESQG
Recorded On 30-APR-2014 19:06:31

Location 30.50095, -90.47675
Distance to site 1439 ft / 0.27 mi NE
Info URL http://ofmpub.epa.gov/enviro/fii_query_detail_disp_program_facility?p_registry_id=110003342277
EPA Identifier 110003342277
Primary Name ZACKS CYCLE & MARINE
Address 1500 W THOMAS ST
City HAMMOND
County TANGIPAHOA
State LA
Zipcode 70401
NAICS Codes 811118
Programs RCRAINFO
Program Interests CESQG
Updated On 09-AUG-2010 07:40:28
Recorded On 01-MAR-2000 00:00:00
NAICS Descriptions OTHER AUTOMOTIVE MECHANICAL AND ELECTRICAL REPAIR AND MAINTENANCE.

US RCRA Generators (CESQG, SQG, LQG)

Location 30.49503, -90.48274
Distance to site 1587 ft / 0.3 mi SW
Info URL http://ofmpub.epa.gov/enviro/fii_query_detail.disp_program_facility?p_registry_id=110003340313
EPA Identifier 110003340313
Primary Name HAMMOND RENTAL
Address 570 S MORRISON
City HAMMOND
County TANGIPAHOA
State LA
Zipcode 70403
Programs RCRAINFO
Program Interests CESQG
Updated On 29-DEC-2014 09:57:40
Recorded On 01-MAR-2000 00:00:00

Location 30.50092, -90.48133
Distance to site 1612 ft / 0.31 mi NW
Info URL http://ofmpub.epa.gov/enviro/fii_query_detail.disp_program_facility?p_registry_id=110056317640
EPA Identifier 110056317640
Primary Name WALGREEN DRUG STORE 6027
Address 1910 W THOMAS ST
City HAMMOND
County TANGIPAHOA
State LA
Zipcode 70401
Programs RCRAINFO
Program Interests CESQG
Recorded On 27-NOV-2013 15:21:33

Location 30.50092, -90.4815
Distance to site 1643 ft / 0.31 mi NW
Info URL http://ofmpub.epa.gov/enviro/fii_query_detail.disp_program_facility?p_registry_id=110003333401
EPA Identifier 110003333401
Primary Name MEINEKE MUFFLERS & BRAKE
Address 1922 W THOMAS ST
City HAMMOND
County TANGIPAHOA
State LA
Zipcode 70401
Programs RCRAINFO
Program Interests CESQG
Updated On 09-AUG-2010 07:36:33
Recorded On 01-MAR-2000 00:00:00

US RCRA Generators (CESQG, SQG, LQG)

Location 30.49465, -90.48274
Distance to site 1663 ft / 0.31 mi SW
Info URL http://ofmpub.epa.gov/enviro/fii_query_detail_disp_program_facility?p_registry_id=110003299109
EPA Identifier 110003299109
Primary Name ROSS DOWNING CHEVROLET
Address 600 S MORRISON BLVD
City HAMMOND
County TANGIPAHOA
State LA
Zipcode 70403
NAICS Codes 811118
Programs RCRAINFO
Program Interests CESQG
Updated On 07-NOV-2014 13:04:24
Recorded On 01-MAR-2000 00:00:00
NAICS Descriptions OTHER AUTOMOTIVE MECHANICAL AND ELECTRICAL REPAIR AND MAINTENANCE.

Location 30.50014, -90.4826
Distance to site 1676 ft / 0.32 mi NW
Info URL http://ofmpub.epa.gov/enviro/fii_query_detail_disp_program_facility?p_registry_id=110003299779
EPA Identifier 110003299779
Primary Name SPEEDEE OIL CHANGE & TUNE-UP
Address 112 S MORRISON BLVD
City HAMMOND
County TANGIPAHOA
State LA
Zipcode 70403-3704
NAICS Codes 811118
Programs NPDES, RCRAINFO
Program Interests CESQG, ICIS-NPDES UNPERMITTED
Updated On 03-MAY-2015 21:39:35
Recorded On 01-MAR-2000 00:00:00
NAICS Descriptions OTHER AUTOMOTIVE MECHANICAL AND ELECTRICAL REPAIR AND MAINTENANCE.

US RCRA Generators (CESQG, SQG, LQG)

Location 30.501, -90.47475
Distance to site 1784 ft / 0.34 mi NE
Info URL http://ofmpub.epa.gov/enviro/fii_query_detail_disp_program_facility?p_registry_id=110003297030
EPA Identifier 110003297030
Primary Name HAMMOND TIRE & RIM
Address 1311 W THOMAS ST
City HAMMOND
County TANGIPAHOA
State LA
Zipcode 70401
NAICS Codes 811118
Programs RCRAINFO
Program Interests CESQG
Updated On 09-AUG-2010 00:23:21
Recorded On 01-MAR-2000 00:00:00
NAICS Descriptions OTHER AUTOMOTIVE MECHANICAL AND ELECTRICAL REPAIR AND MAINTENANCE.

Location 30.50101, -90.47464
Distance to site 1808 ft / 0.34 mi NE
Info URL http://ofmpub.epa.gov/enviro/fii_query_detail_disp_program_facility?p_registry_id=110003258340
EPA Identifier 110003258340
Primary Name BIKE ZONE
Address 1300 W THOMAS ST
City HAMMOND
County TANGIPAHOA
State LA
Zipcode 70401
Programs RCRAINFO
Program Interests CESQG
Updated On 09-AUG-2010 00:34:48
Recorded On 01-MAR-2000 00:00:00

US RCRA Generators (CESQG, SQG, LQG)

Location 30.50106, -90.48259
Distance to site 1902 ft / 0.36 mi NW
Info URL http://ofmpub.epa.gov/enviro/fii_query_detail_disp_program_facility?p_registry_id=110067269912
EPA Identifier 110067269912
Primary Name SAVE-A-LOT #5712
Address 113 NORTH MORRISON BLVD
City HAMMOND
County TANGIPAHOA
State LA
Zipcode 70401
Programs RCRAINFO
Program Interests CESQG
Recorded On 23-FEB-2016 15:39:43

Location 30.50116, -90.48255
Distance to site 1921 ft / 0.36 mi NW
Info URL http://ofmpub.epa.gov/enviro/fii_query_detail_disp_program_facility?p_registry_id=110006025942
EPA Identifier 110006025942
Primary Name CHEVRON USA INC 109193
Address 100 HWY 51 BYPASS
City HAMMOND
County TANGIPAHOA
State LA
Zipcode 70401
Programs RCRAINFO
Program Interests SQG
Updated On 09-AUG-2010 07:46:34
Recorded On 01-MAR-2000 00:00:00

US RCRA Generators (CESQG, SQG, LQG)

Location 30.50111, -90.47412
Distance to site 1945 ft / 0.37 mi NE
Info URL http://ofmpub.epa.gov/enviro/fii_query_detail_disp_program_facility?p_registry_id=110003335285
EPA Identifier 110003335285
Primary Name PREMIER MTR EXCHANGE
Address 1200 W THOMAS
City HAMMOND
County TANGIPAHOA
State LA
Zipcode 70401
NAICS Codes 811111
Programs RCRAINFO
Program Interests CESQG
Updated On 29-DEC-2014 09:56:31
Recorded On 01-MAR-2000 00:00:00
NAICS Descriptions GENERAL AUTOMOTIVE REPAIR.

Location 30.49332, -90.48275
Distance to site 1985 ft / 0.38 mi SW
Info URL http://ofmpub.epa.gov/enviro/fii_query_detail_disp_program_facility?p_registry_id=110003300963
EPA Identifier 110003300963
Primary Name HAMMOND DAILY STAR PUBLISHING CO INC
Address 725 S MORRISON BLVD
City HAMMOND
County TANGIPAHOA
State LA
Zipcode 70403
Programs RCRAINFO
Program Interests CESQG
Updated On 02-DEC-2014 15:12:44
Recorded On 01-MAR-2000 00:00:00

US RCRA Generators (CESQG, SQG, LQG)

Location 30.49314, -90.48275
Distance to site 2033 ft / 0.39 mi SW
Info URL http://ofmpub.epa.gov/enviro/fii_query_detail.disp_program_facility?p_registry_id=110003311041
EPA Identifier 110003311041
Primary Name ROLLETTE CHIROPRACTIC CLINIC
Address 740 S MORRISON BLVD
City HAMMOND
County TANGIPAHOA
State LA
Zipcode 70403
Programs RCRAINFO
Program Interests CESQG
Updated On 09-AUG-2010 07:41:10
Recorded On 01-MAR-2000 00:00:00

Location 30.50048, -90.47253
Distance to site 2192 ft / 0.42 mi NE
Info URL http://ofmpub.epa.gov/enviro/fii_query_detail.disp_program_facility?p_registry_id=110003362708
EPA Identifier 110003362708
Primary Name J & D CYCLES INC
Address 1101 W MORRIS ST
City HAMMOND
County TANGIPAHOA
State LA
Zipcode 70403
NAICS Codes 336211
Programs RCRAINFO
Program Interests CESQG
Updated On 29-DEC-2014 09:57:38
Recorded On 01-MAR-2000 00:00:00
NAICS Descriptions MOTOR VEHICLE BODY MANUFACTURING.

US RCRA Generators (CESQG, SQG, LQG)

Location 30.49242, -90.48276
Distance to site 2237 ft / 0.42 mi SW
Info URL http://ofmpub.epa.gov/enviro/fii_query_detail_disp_program_facility?p_registry_id=110003262184
EPA Identifier 110003262184
Primary Name INSITUFORM TECHNOLOGIES INC
Address 795 S MORRISON BLVD
City HAMMOND
County TANGIPAHOA
State LA
Zipcode 70403
NAICS Codes 541990
Programs RCRAINFO
Program Interests CESQG
Updated On 09-AUG-2010 00:30:36
Recorded On 01-MAR-2000 00:00:00
NAICS Descriptions ALL OTHER PROFESSIONAL, SCIENTIFIC, AND TECHNICAL SERVICES.

Location 30.49982, -90.48573
Distance to site 2478 ft / 0.47 mi W
Info URL http://ofmpub.epa.gov/enviro/fii_query_detail_disp_program_facility?p_registry_id=110003282812
EPA Identifier 110003282812
Primary Name DR CO HENNEMAN
Address 209 CELIA AVE
City HAMMOND
County TANGIPAHOA
State LA
Zipcode 70401
Programs RCRAINFO
Program Interests CESQG
Updated On 29-DEC-2014 09:55:07
Recorded On 01-MAR-2000 00:00:00

US RCRA Generators (CESQG, SQG, LQG)

Location 30.50083, -90.47102
Distance to site 2665 ft / 0.5 mi NE
Info URL http://ofmpub.epa.gov/enviro/fii_query_detail.disp_program_facility?p_registry_id=110003321753
EPA Identifier 110003321753
Primary Name GIDEON CHIROPRACTIC CLINIC
Address 1006 W MORRIS
City HAMMOND
County TANGIPAHOA
State LA
Zipcode 70403
Programs RCRAINFO
Program Interests CESQG
Updated On 29-DEC-2014 09:53:56
Recorded On 01-MAR-2000 00:00:00

Location 30.5009, -90.48695
Distance to site 2987 ft / 0.57 mi NW
Info URL http://ofmpub.epa.gov/enviro/fii_query_detail.disp_program_facility?p_registry_id=110045975548
EPA Identifier 110045975548
Primary Name CVS PHARMACY #5280
Address 2300 W THOMAS ST
City HAMMOND
County TANGIPAHOA
State LA
Zipcode 70401
Programs BR, RCRAINFO
Program Interests HAZARDOUS WASTE BIENNIAL REPORTER, LQG
Updated On 29-JUL-2016 11:47:21
Recorded On 15-JUN-2012 15:17:13

US RCRA Generators (CESQG, SQG, LQG)

Location 30.50089, -90.48698
Distance to site 2995 ft / 0.57 mi NW
Info URL http://ofmpub.epa.gov/enviro/fii_query_detail_disp_program_facility?p_registry_id=110003353406
EPA Identifier 110003353406
Primary Name WINN DIXIE 1537
Address 2302 W THOMAS ST
City HAMMOND
County TANGIPAHOA
State LA
Zipcode 70401
NAICS Codes 541921
Programs RCRAINFO
Program Interests CESQG
Updated On 09-AUG-2010 07:48:12
Recorded On 01-MAR-2000 00:00:00
NAICS Descriptions PHOTOGRAPHY STUDIOS, PORTRAIT.

Location 30.48893, -90.48276
Distance to site 3339 ft / 0.63 mi SW
Info URL http://ofmpub.epa.gov/enviro/fii_query_detail_disp_program_facility?p_registry_id=110003356699
EPA Identifier 110003356699
Primary Name CHAMPS COLLISION CENTER
Address 1133 S MORRISON BLVD STE A
City HAMMOND
County TANGIPAHOA
State LA
Zipcode 70403
NAICS Codes 811121
Programs RCRAINFO
Program Interests CESQG
Updated On 29-DEC-2014 09:57:34
Recorded On 01-MAR-2000 00:00:00
NAICS Descriptions AUTOMOTIVE BODY, PAINT, AND INTERIOR REPAIR AND MAINTENANCE.

US RCRA Generators (CESQG, SQG, LQG)

Location 30.4887, -90.48276
Distance to site 3415 ft / 0.65 mi SW
Info URL http://ofmpub.epa.gov/enviro/fii_query_detail.disp_program_facility?p_registry_id=110003273975
EPA Identifier 110003273975
Primary Name HAMMOND LINCOLN MERCURY NISSAN
Address 1135 S MORRISON BLVD
City HAMMOND
County TANGIPAHOA
State LA
Zipcode 70403
Programs RCRAINFO
Program Interests CESQG
Updated On 09-AUG-2010 00:27:40
Recorded On 01-MAR-2000 00:00:00

Location 30.50457, -90.48702
Distance to site 3793 ft / 0.72 mi NW
Info URL http://ofmpub.epa.gov/enviro/fii_query_detail.disp_program_facility?p_registry_id=110003317768
EPA Identifier 110003317768
Primary Name GERMAN AUTO CNTR
Address 2300 W CHURCH ST
City HAMMOND
County TANGIPAHOA
State LA
Zipcode 70401
NAICS Codes 811111
Programs RCRAINFO
Program Interests CESQG
Updated On 09-AUG-2010 07:50:11
Recorded On 01-MAR-2000 00:00:00
NAICS Descriptions GENERAL AUTOMOTIVE REPAIR.

US RCRA Generators (CESQG, SQG, LQG)

Location 30.48741, -90.48286
Distance to site 3862 ft / 0.73 mi SW
Info URL http://ofmpub.epa.gov/enviro/fii_query_detail_disp_program_facility?p_registry_id=110003354646
EPA Identifier 110003354646
Primary Name ROSS DOWNING BUICK GMC CADILLAC LLC
Address 1301 S MORRISON BLVD
City HAMMOND
County TANGIPAHOA
State LA
Zipcode 70403
SIC Codes 5511
SIC Descriptions MOTOR VEHICLE DEALERS (NEW AND USED)
Programs NPDES, RCRAINFO
Program Interests CESQG, ICIS-NPDES NON-MAJOR
Updated On 03-JUN-2015 15:24:54
Recorded On 01-MAR-2000 00:00:00

Location 30.50456, -90.48815
Distance to site 4051 ft / 0.77 mi NW
Info URL http://ofmpub.epa.gov/enviro/fii_query_detail_disp_program_facility?p_registry_id=110003344051
EPA Identifier 110003344051
Primary Name PENNYS AUTO CHASSIS
Address 2400 W CHURCH ST
City HAMMOND
County TANGIPAHOA
State LA
Zipcode 70403
NAICS Codes 811111
Programs RCRAINFO
Program Interests CESQG
Updated On 29-DEC-2014 09:56:25
Recorded On 01-MAR-2000 00:00:00
NAICS Descriptions GENERAL AUTOMOTIVE REPAIR.

US RCRA Generators (CESQG, SQG, LQG)

Location 30.48613, -90.48272
Distance to site 4287 ft / 0.81 mi S
Info URL http://ofmpub.epa.gov/enviro/fii_query_detail_disp_program_facility?p_registry_id=110003353013
EPA Identifier 110003353013
Primary Name BATCHES CERTIFIED AUTO RPR
Address 1415 S MORRISON BLVD
City HAMMOND
County TANGIPAHOA
State LA
Zipcode 70403
NAICS Codes 811118
Programs RCRAINFO
Program Interests CESQG
Updated On 09-AUG-2010 07:46:57
Recorded On 01-MAR-2000 00:00:00
NAICS Descriptions OTHER AUTOMOTIVE MECHANICAL AND ELECTRICAL REPAIR AND MAINTENANCE.

Location 30.50196, -90.49115
Distance to site 4351 ft / 0.82 mi W
Info URL http://ofmpub.epa.gov/enviro/fii_query_detail_disp_program_facility?p_registry_id=110069635050
EPA Identifier 110069635050
Primary Name AUTO ZONE 132
Address 2740 W THOMAS
City HAMMOND
County TANGIPAHOA
State LA
Zipcode 70401
Programs RCRAINFO
Program Interests CESQG
Recorded On 26-OCT-2016 13:45:45

US RCRA Generators (CESQG, SQG, LQG)

Location 30.50233, -90.49159
Distance to site 4532 ft / 0.86 mi W
Info URL http://ofmpub.epa.gov/enviro/fii_query_detail_disp_program_facility?p_registry_id=110069635078
EPA Identifier 110069635078
Primary Name HARBOR FREIGHT TOOLS USA
Address 2809 W THOMAS ST
City HAMMOND
County TANGIPAHOA
State LA
Zipcode 70401
Programs RCRAINFO
Program Interests CESQG
Recorded On 26-OCT-2016 13:45:47

Location 30.50234, -90.49159
Distance to site 4534 ft / 0.86 mi W
Info URL http://ofmpub.epa.gov/enviro/fii_query_detail_disp_program_facility?p_registry_id=110003263753
EPA Identifier 110003263753
Primary Name WALMART SUPERCENTER #489
Address 2799 W THOMAS ST
City HAMMOND
County TANGIPAHOA
State LA
Zipcode 70401
Programs RCRAINFO
Program Interests CESQG
Updated On 09-AUG-2010 00:37:44
Recorded On 01-MAR-2000 00:00:00

US RCRA Generators (CESQG, SQG, LQG)

Location 30.50926, -90.48259
Distance to site 4564 ft / 0.86 mi N
Info URL http://ofmpub.epa.gov/enviro/fii_query_detail_disp_program_facility?p_registry_id=110015591153
EPA Identifier 110015591153
Primary Name MEINEKE DISCOUNT MUFFLERS
Address 915 NORTH MORRISON BLVD
City HAMMOND
County TANGIPAHOA
State LA
Zipcode 70401
NAICS Codes 811112
Programs RCRAINFO
Program Interests CESQG
Updated On 29-DEC-2014 15:21:46
Recorded On 15-AUG-2003 11:45:52
NAICS Descriptions AUTOMOTIVE EXHAUST SYSTEM REPAIR.

Location 30.48531, -90.48341
Distance to site 4642 ft / 0.88 mi SW
Info URL http://ofmpub.epa.gov/enviro/fii_query_detail_disp_program_facility?p_registry_id=110003312317
EPA Identifier 110003312317
Primary Name FERACHI ORTHOPAEDIC CLINIC
Address 2101 ROBIN AVE STE 3
City HAMMOND
County TANGIPAHOA
State LA
Zipcode 70403
NAICS Codes 621112
Programs RCRAINFO
Program Interests CESQG
Updated On 09-AUG-2010 07:46:16
Recorded On 01-MAR-2000 00:00:00
NAICS Descriptions OFFICES OF PHYSICIANS, MENTAL HEALTH SPECIALISTS.

US RCRA Generators (CESQG, SQG, LQG)

Location 30.48384, -90.48271
Distance to site 5086 ft / 0.96 mi S
Info URL http://ofmpub.epa.gov/enviro/fii_query_detail.disp_program_facility?p_registry_id=110003321361
EPA Identifier 110003321361
Primary Name DUNCANS BODY SHOP
Address 1715 S MORRISON BLVD
City HAMMOND
County TANGIPAHOA
State LA
Zipcode 70401
Programs RCRAINFO
Program Interests CESQG
Updated On 29-DEC-2014 09:54:29
Recorded On 01-MAR-2000 00:00:00

Location 30.51088, -90.48262
Distance to site 5135 ft / 0.97 mi N
Info URL http://ofmpub.epa.gov/enviro/fii_query_detail.disp_program_facility?p_registry_id=110017872140
EPA Identifier 110017872140
Primary Name NATIONAL TIRE & BATTERY 211
Address 1100 N MORRISON BLVD
City HAMMOND
County TANGIPAHOA
State LA
Zipcode 70401
NAICS Codes 811111
Programs RCRAINFO
Program Interests CESQG
Updated On 29-MAY-2015 19:32:02
Recorded On 29-JUN-2004 11:32:08
NAICS Descriptions GENERAL AUTOMOTIVE REPAIR.

US RCRA Generators (CESQG, SQG, LQG)

Location 30.50252, -90.46314
Distance to site 5172 ft / 0.98 mi E
Info URL http://ofmpub.epa.gov/enviro/fii_query_detail_disp_program_facility?p_registry_id=110003311639
EPA Identifier 110003311639
Primary Name ANTHONY L ZUPPARDO DC
Address 205 S MAGNOLIA
City HAMMOND
County TANGIPAHOA
State LA
Zipcode 70403
Programs RCRAINFO
Program Interests CESQG
Updated On 29-DEC-2014 09:53:51
Recorded On 01-MAR-2000 00:00:00

Location 30.51123, -90.48263
Distance to site 5259 ft / 1 mi N
Info URL http://ofmpub.epa.gov/enviro/fii_query_detail_disp_program_facility?p_registry_id=110003349608
EPA Identifier 110003349608
Primary Name J & D CYCLE
Address 1119 N MORRISON
City HAMMOND
County TANGIPAHOA
State LA
Zipcode 70401
NAICS Codes 336991
Programs RCRAINFO
Program Interests CESQG
Updated On 29-DEC-2014 09:56:43
Recorded On 01-MAR-2000 00:00:00
NAICS Descriptions MOTORCYCLE, BICYCLE, AND PARTS MANUFACTURING.

US ACRES (Brownfields)

This database returned no results for your area.

Brownfields are real property, the expansion, redevelopment, or reuse of which may be complicated by the presence or potential presence of a hazardous substance, pollutant, or contaminant. Cleaning up and reinvesting in these properties protects the environment, reduces blight, and takes development pressures off greenspaces and working lands. The Assessment, Cleanup and Redevelopment Exchange System (ACRES) is an online database for Brownfields Grantees to electronically submit data directly to The United States Environmental Protection Agency (EPA)

US NPDES

Location 30.49926, -90.48182
Distance to site 1289 ft / 0.24 mi NW
Info URL http://ofmpub.epa.gov/enviro/fii_query_detail.disp_program_facility?p_registry_id=110038517744
EPA Identifier 110038517744
Primary Name QUAD AREA COMMUNITY
Address ACTON AGENCY
City HAMMOND
County TANGIPAHOA
State LA
Zipcode 70401
Programs NPDES
Program Interests ICIS-NPDES NON-MAJOR
Updated On 11-JAN-2016 15:34:34
Recorded On 11-JUN-2009 11:53:32

Location 30.50014, -90.4826
Distance to site 1676 ft / 0.32 mi NW
Info URL http://ofmpub.epa.gov/enviro/fii_query_detail.disp_program_facility?p_registry_id=110003299779
EPA Identifier 110003299779
Primary Name SPEEDEE OIL CHANGE & TUNE-UP
Address 112 S MORRISON BLVD
City HAMMOND
County TANGIPAHOA
State LA
Zipcode 70403-3704
NAICS Codes 811118
Programs NPDES, RCRAINFO
Program Interests CESQG, ICIS-NPDES UNPERMITTED
Updated On 03-MAY-2015 21:39:35
Recorded On 01-MAR-2000 00:00:00
NAICS Descriptions OTHER AUTOMOTIVE MECHANICAL AND ELECTRICAL REPAIR AND MAINTENANCE.

US NPDES

Location 30.50459, -90.47795
Distance to site 2671 ft / 0.51 mi N
Info URL http://ofmpub.epa.gov/enviro/fii_query_detail.disp_program_facility?p_registry_id=110017724131
EPA Identifier 110017724131
Primary Name AMAR BROTHERS LLC
Address 1610 W CHURCH ST
City BATON ROUGE
County EAST BATON ROUGE
State LA
Zipcode 70401
Programs NPDES
Program Interests ICIS-NPDES NON-MAJOR
Updated On 08-FEB-2015 12:33:51
Recorded On 28-APR-2004 09:20:03

Location 30.50461, -90.47667
Distance to site 2731 ft / 0.52 mi N
Info URL http://ofmpub.epa.gov/enviro/fii_query_detail.disp_program_facility?p_registry_id=110013344568
EPA Identifier 110013344568
Primary Name SUPERWASH LLC/HAMMOND
Address WEST CHURCH STREET
City HAMMOND
County TANGIPAHOA
State LA
Zipcode 70401
Programs NPDES
Program Interests ICIS-NPDES UNPERMITTED
Updated On 03-MAY-2015 21:45:14
Recorded On 08-DEC-2002 14:40:28

US NPDES

Location 30.48834, -90.48276
Distance to site 3536 ft / 0.67 mi SW
Info URL http://ofmpub.epa.gov/enviro/fii_query_detail_disp_program_facility?p_registry_id=110012313825
EPA Identifier 110012313825
Primary Name FAST LANE CARWASH AND EXPRESS LUBE LLC
Address 1165 S. MORRISON BLVD.
City HAMMOND
County TANGIPAHOA
State LA
Zipcode 70403
SIC Codes 7542
SIC Descriptions CARWASHES
Programs NPDES
Program Interests ICIS-NPDES NON-MAJOR
Updated On 08-FEB-2015 12:33:51
Recorded On 01-MAR-2000 00:00:00

Location 30.5011, -90.4893
Distance to site 3694 ft / 0.7 mi W
Info URL http://ofmpub.epa.gov/enviro/fii_query_detail_disp_program_facility?p_registry_id=110010120662
EPA Identifier 110010120662
Primary Name LANDON'S MHP
Address 107 MARKET STREET
City HAMMOND
County TANGIPAHOA
State LA
Zipcode 70401
SIC Codes 4952
SIC Descriptions SEWERAGE SYSTEMS
Programs NPDES
Program Interests ICIS-NPDES NON-MAJOR
Updated On 03-SEP-2016 11:55:33
Recorded On 01-MAR-2000 00:00:00

US NPDES

Location 30.48741, -90.48286
Distance to site 3862 ft / 0.73 mi SW
Info URL http://ofmpub.epa.gov/enviro/fii_query_detail_disp_program_facility?p_registry_id=110003354646
EPA Identifier 110003354646
Primary Name ROSS DOWNING BUICK GMC CADILLAC LLC
Address 1301 S MORRISON BLVD
City HAMMOND
County TANGIPAHOA
State LA
Zipcode 70403
SIC Codes 5511
SIC Descriptions MOTOR VEHICLE DEALERS (NEW AND USED)
Programs NPDES, RCRAINFO
Program Interests CESQG, ICIS-NPDES NON-MAJOR
Updated On 03-JUN-2015 15:24:54
Recorded On 01-MAR-2000 00:00:00

Location 30.50729, -90.48254
Distance to site 3875 ft / 0.73 mi N
Info URL http://ofmpub.epa.gov/enviro/fii_query_detail_disp_program_facility?p_registry_id=110012671475
EPA Identifier 110012671475
Primary Name LA DOTD
Address 685 N. MORRISON ROAD
City HAMMOND
County TANGIPAHOA
State LA
Zipcode 70401
Programs NPDES
Program Interests ICIS-NPDES NON-MAJOR, STORM WATER CONSTRUCTION, STORM WATER INDUSTRIAL
Updated On 08-OCT-2016 10:23:33
Recorded On 30-AUG-2002 16:17:59

US NPDES

Location 30.50729, -90.48254
Distance to site 3875 ft / 0.73 mi N
Info URL http://ofmpub.epa.gov/enviro/fii_query_detail_disp_program_facility?p_registry_id=110042357605
EPA Identifier 110042357605
Primary Name DISTRICT 62 HEADQUARTERS
Address 685 N. MORRISON BLVD
City HAMMOND
County TANGIPAHOA
State LA
Zipcode 70000
SIC Codes 4225
SIC Descriptions GENERAL WAREHOUSING AND STORAGE
Programs NPDES
Program Interests ICIS-NPDES NON-MAJOR
Updated On 11-JAN-2016 08:33:04
Recorded On 24-NOV-2010 17:01:03

Location 30.50286, -90.48923
Distance to site 3960 ft / 0.75 mi NW
Info URL http://ofmpub.epa.gov/enviro/fii_query_detail_disp_program_facility?p_registry_id=110030760371
EPA Identifier 110030760371
Primary Name MIKE R CONSTRUCTION CO
Address 306 MARKET STREET
City HAMMOND
County TANGIPAHOA
State LA
Zipcode 70401
Programs NPDES
Program Interests ICIS-NPDES UNPERMITTED
Updated On 03-MAY-2015 22:10:47
Recorded On 06-AUG-2007 11:55:17

US NPDES

Location 30.5094, -90.47863
Distance to site 4423 ft / 0.84 mi N
Info URL http://ofmpub.epa.gov/enviro/fii_query_detail_disp_program_facility?p_registry_id=110009926358
EPA Identifier 110009926358
Primary Name CRYSTAL LAKE APARTMENTS
Address 200 ALEXANDER DRIVE
City HAMMOND
County TANGIPAHOA
State LA
Zipcode 70401
Programs NPDES
Program Interests ICIS-NPDES UNPERMITTED
Updated On 05-JUL-2016 10:50:28
Recorded On 01-MAR-2000 00:00:00

Location 30.48726, -90.46985
Distance to site 4543 ft / 0.86 mi SE
Info URL http://ofmpub.epa.gov/enviro/fii_query_detail_disp_program_facility?p_registry_id=110009014137
EPA Identifier 110009014137
Primary Name TANGIPAHOA PH SEWER DIST #1
Address 1206 J W DAVIS DR, SUITE # 10
City HAMMOND
County TANGIPAHOA
State LA
Zipcode 70403-5953
SIC Codes 4952
SIC Descriptions SEWERAGE SYSTEMS
Programs NPDES
Program Interests ICIS-NPDES NON-MAJOR
Updated On 03-MAY-2015 19:26:24
Recorded On 01-MAR-2000 00:00:00

US NPDES

Location 30.48419, -90.47836
Distance to site 4777 ft / 0.9 mi S
Info URL http://ofmpub.epa.gov/enviro/fii_query_detail_disp_program_facility?p_registry_id=110041927706
EPA Identifier 110041927706
Primary Name CITY OF HAMMOND SOUTH SLOGH WETLAND ASSIMILIATION PROJECT
Address 1800 NATCHEZ ST.
City HAMMOND
County TANGIPAHOA
State LA
Zipcode 70404
Programs NPDES
Program Interests ICIS-NPDES NON-MAJOR
Updated On 11-JAN-2016 18:04:55
Recorded On 31-AUG-2010 06:29:39

Location 30.48665, -90.46939
Distance to site 4808 ft / 0.91 mi SE
Info URL http://ofmpub.epa.gov/enviro/fii_query_detail_disp_program_facility?p_registry_id=110045507698
EPA Identifier 110045507698
Primary Name THE POINTE AT HAMMOND
Address RICHSMITH LN
City HAMMOND
County TANGIPAHOA
State LA
Zipcode 70000
Programs NPDES
Program Interests ICIS-NPDES NON-MAJOR, STORM WATER CONSTRUCTION
Updated On 11-JAN-2016 08:55:26
Recorded On 10-MAY-2012 16:58:50

US NPDES

Location 30.49019, -90.49231
Distance to site 5075 ft / 0.96 mi SW
Info URL http://ofmpub.epa.gov/enviro/fii_query_detail_disp_program_facility?p_registry_id=110014448080
EPA Identifier 110014448080
Primary Name WILLOW VILLAS SUBDIVISION
Address KLEIN RD
City HAMMOND
County TANGIPAHOA
State LA
Zipcode 70403
SIC Codes 1629
SIC Descriptions HEAVY CONSTRUCTION, NOT ELSEWHERE CLASSIFIED
Programs NPDES
Program Interests ICIS-NPDES NON-MAJOR
Updated On 05-JUL-2016 10:23:15
Recorded On 01-JUL-2003 17:09:34

Location 30.48605, -90.46869
Distance to site 5115 ft / 0.97 mi SE
Info URL http://ofmpub.epa.gov/enviro/fii_query_detail_disp_program_facility?p_registry_id=110043477742
EPA Identifier 110043477742
Primary Name RIDGE CONSTRUCTION, LLC - THE VILLAS AT HAMMOND
Address RICHSMITH LANE
City HAMMOND
County TANGIPAHOA
State LA
Zipcode 00000
Programs NPDES
Program Interests ICIS-NPDES NON-MAJOR, STORM WATER CONSTRUCTION
Updated On 05-FEB-2016 09:59:35
Recorded On 26-MAY-2011 23:45:22

US Air Facility System (AIRS / AFS)

This database returned no results for your area.

The Air Facility System (AIRS / AFS) contains compliance and permit data for stationary sources of air pollution (such as electric power plants, steel mills, factories, and universities) regulated by EPA, state and local air pollution agencies. The information in AFS is used by the states to prepare State Implementation Plans (SIPs) and to track the compliance status of point sources with various regulatory programs under Clean Air Act.

LA Underground Storage Tanks

Location 30.49819, -90.48265
Distance to site 1370 ft / 0.26 mi W
ID No. 76309
Name Best Price Corp
Address 285 S Morrison Blvd
City Hammond
Zip Code 70403
Parish Tangipahoa
Owner Guidry Family LLC

Location 30.50083, -90.48255
Distance to site 1835 ft / 0.35 mi NW
ID No. 75349
Name Swifty's #7
Address 100 S Morrison Blvd
City Hammond
Zip Code 70401
Parish Tangipahoa
Owner Lavigne Investments LLC

Location 30.49508, -90.49122
Distance to site 4102 ft / 0.78 mi W
ID No. 71232
Name John'S Curb Market #7
Address 2280 Old Baton Rouge Hwy
City Hammond
Zip Code 70401
Parish Tangipahoa
Owner Stone Oil Co of Baton Rouge

Location 30.50272, -90.492
Distance to site 4708 ft / 0.89 mi W
ID No. 79273
Name Murphy Oil USA #5361
Address 2805 W Thomas St
City Hammond
Zip Code 70401
Parish Tangipahoa
Owner Murphy Oil USA Inc

LA Underground Storage Tanks

Location	30.50347, -90.46365
Distance to site	5164 ft / 0.98 mi NE
ID No.	20880
Name	Quinn's Service Station 311 LLC
Address	311 W Thomas St
City	Hammond
Zip Code	70401
Parish	Tangipahoa
Owner	Quinn's Service Station 311 LLC

LA Leaking Underground Storage Tanks

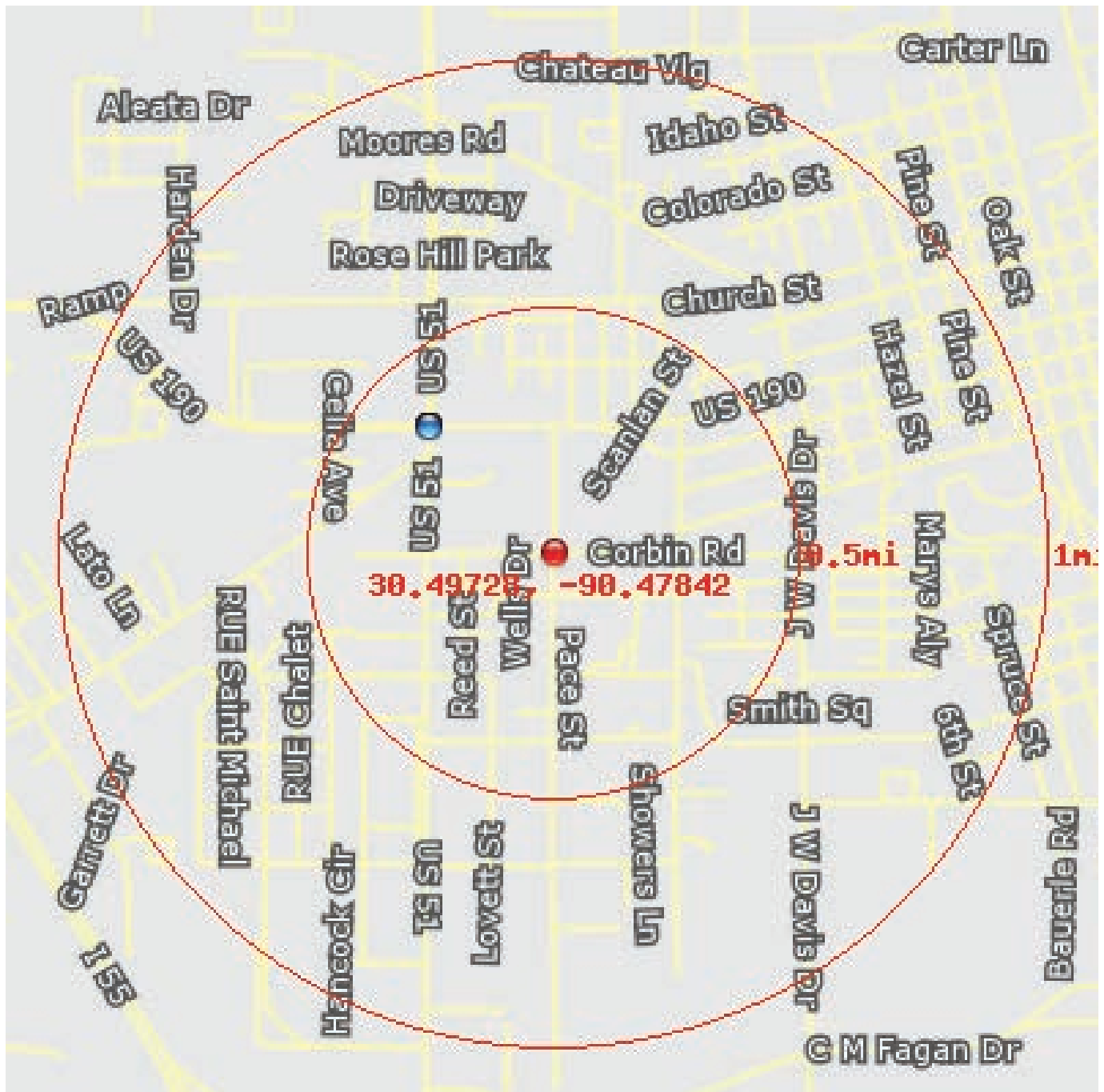

This database returned 4 results for your area.

Information on Leaking underground storage tanks containing hazardous or petroleum substances is maintained by the Louisiana Department of Environmental Quality (DEQ), UST Division.

LA Leaking Underground Storage Tanks

Location 30.50083, -90.48255
Distance to site 1835 ft / 0.35 mi NW
ID No. 75349
Address 100 S Morrison Blvd
Name A's Gas #7
City Hammond
Parish Tangipahoa

Location 30.50083, -90.48255
Distance to site 1835 ft / 0.35 mi NW
ID No. 75349
Address 100 S Morrison Blvd
Name A's Gas #7
City Hammond
Parish Tangipahoa

Location 30.50083, -90.48255
Distance to site 1835 ft / 0.35 mi NW
ID No. 75349
Address 100 S Morrison Blvd
Name A'S Gas #7
City Hammond
Parish Tangipahoa

Location 30.50083, -90.48255
Distance to site 1835 ft / 0.35 mi NW
ID No. 75349
Address 100 S Morrison Blvd
Name A'S Gas #7
City Hammond
Parish Tangipahoa

MOONEY AVENUE ENVIRONMENTAL RADIUS REPORT

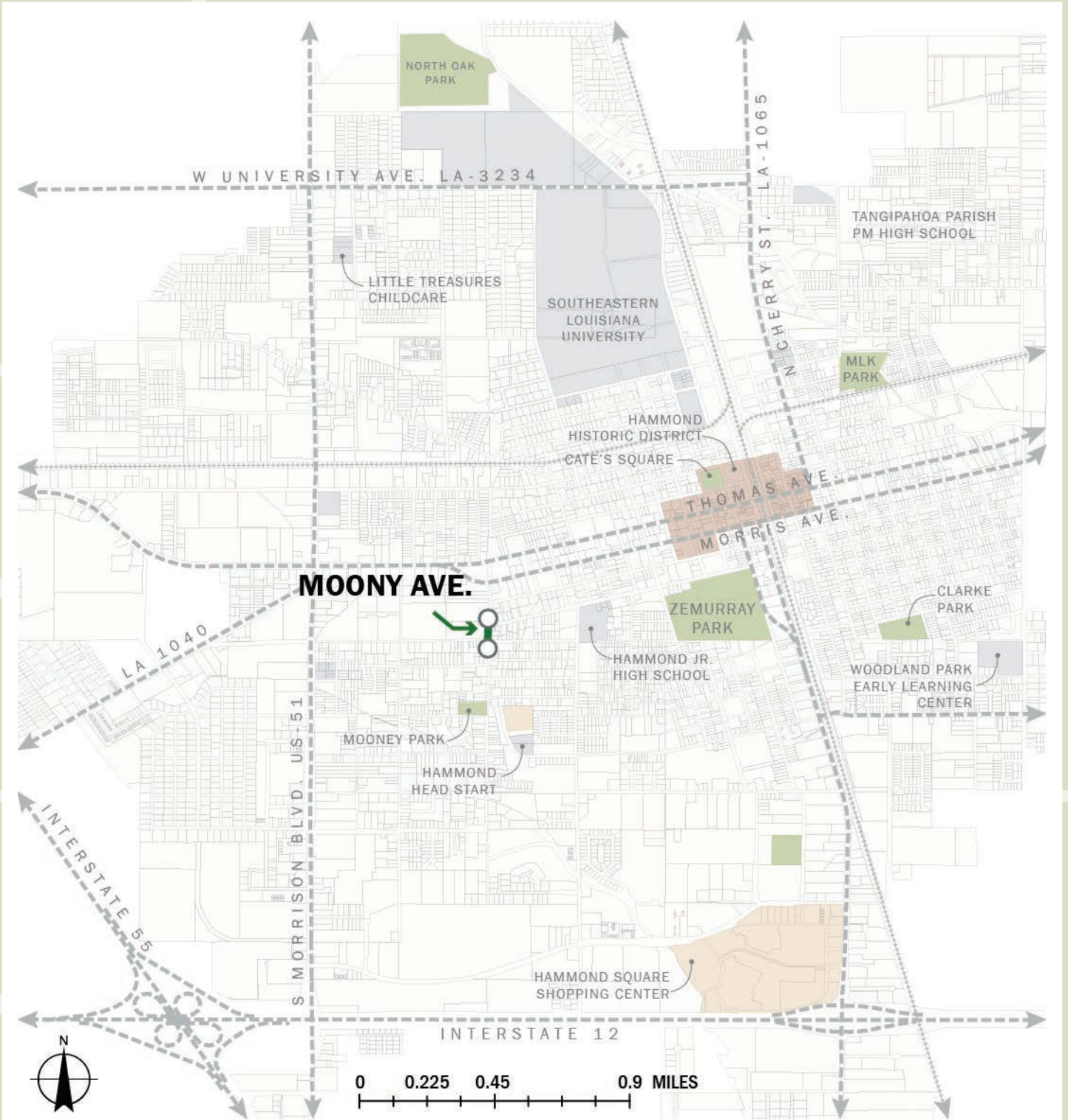

Mooney Ave

30.497723209707725, -90.47417391540509

Ref: RPC/Hammond

Tuesday, February 06, 2018

Environmental Radius Report



2055 E. Rio Salado Pkwy
Tempe, AZ 85381
480-967-6752

Summary

	< 1/4	1/4 - 1/2	1/2 - 1
National Priorities List (NPL)			
CERCLIS List			
CERCLIS NFRAP			
RCRA CORRACTS Facilities			
RCRA non-CORRACTS TSD Facilities			
Federal Institutional Control / Engineering Control Registry			
Emergency Response Notification System (ERNS)			
US Toxic Release Inventory			
US RCRA Generators (CESQG, SQG, LQG)	4	5	23
US ACRES (Brownfields)			
US NPDES		2	16
US Air Facility System (AIRS / AFS)			
LA Underground Storage Tanks			8
LA Leaking Underground Storage Tanks			4

National Priorities List (NPL)

This database returned no results for your area.

The Superfund Program, administered under the Comprehensive Environmental Response, Compensation, and Liability Act (CERCLA) is an EPA Program to locate, investigate, and clean up the worst hazardous waste sites throughout the United States. The NPL (National Priorities List) is the list of national priorities among the known releases or threatened releases of hazardous substances, pollutants, or contaminants throughout the United States and its territories. The NPL is intended primarily to guide the EPA in determining which sites warrant further investigation. The boundaries of an NPL site are not tied to the boundaries of the property on which a facility is located. The release may be contained within a single property's boundaries or may extend across property boundaries onto other properties. The boundaries can, and often do change as further information on the extent and degree of contamination is obtained.

CERCLIS List

This database returned no results for your area.

The United States Environmental Protection Agency (EPA) investigates known or suspected uncontrolled or abandoned hazardous substance facilities under the Comprehensive Environmental Response, Compensation, and Liability Act (CERCLA). EPA maintains a comprehensive list of these facilities in a database known as the Comprehensive Environmental Response, Compensation and Liability Information System (CERCLIS). These sites have either been investigated or are currently under investigation by the EPA for release or threatened release of hazardous substances. Once a site is placed in CERCLIS, it may be subjected to several levels of review and evaluation and ultimately placed on the National Priority List (NPL).

CERCLIS sites designated as "No Further Remedial Action Planned" (NFRAP) have been removed from CERCLIS. NFRAP sites may be sites where, following an initial investigation, no contamination was found, contamination was removed quickly without the need for the site to be placed on the NPL, or the contamination was not serious enough to require Federal Superfund Action or NPL consideration.

CERCLIS NFRAP

This database returned no results for your area.

As of February 1995, CERCLIS sites designated "No Further Remedial Action Planned" NFRAP have been removed from CERCLIS. NFRAP sites may be sites where, following an initial investigation, no contamination was found, contamination was removed quickly without the site being placed on the NPL, or the contamination was not serious enough to require Federal Superfund action or NPL consideration. EPA has removed these NFRAP sites from CERCLIS to lift unintended barriers to the redevelopment of these properties. This policy change is part of EPA's Brownfields Redevelopment Program to help cities, states, private investors and affected citizens promote economic redevelopment of unproductive urban sites.

RCRA CORRACTS Facilities

This database returned no results for your area.

The United States Environmental Protection Agency (EPA) regulates hazardous waste under the Resource Conservation and Recovery Act (RCRA). The EPA maintains the Corrective Action Report (CORRACTS) database of Resource Conservation and Recovery Act (RCRA) facilities that are undergoing "corrective action." A "corrective action order" is issued pursuant to RCRA Section 3008(h) when there has been a release of hazardous waste or constituents into the environment from a RCRA facility. Corrective actions may be required beyond the facility's boundary and can be required regardless of when the release occurred, even if it predated RCRA.

RCRA non-CORRACTS TSD Facilities

This database returned no results for your area.

The United States Environmental Protection Agency (EPA) regulates hazardous waste under the Resource Conservation and Recovery Act (RCRA). The EPA's RCRA Program identifies and tracks hazardous waste from the point of generation to the point of disposal. The RCRA Facilities database is a compilation by the EPA of facilities that report generation, storage, transportation, treatment, or disposal of hazardous waste. RCRA Permitted Treatment, Storage, Disposal Facilities (RCRA-TSD) are facilities which treat, store and/or dispose of hazardous waste.

Federal Institutional Control / Engineering Control Registry

This database returned no results for your area.

Federal Institutional Control / Engineering Control Registry

Emergency Response Notification System (ERNS)

This database returned 0 results for your area.

The Emergency Response Notification System (ERNS) is a national computer database used to store information on unauthorized releases of oil and hazardous substances. The program is a cooperative effort of the Environmental Protection Agency, the Department of Transportation Research and Special Program Administration's John Volpe National Transportation System Center and the National Response Center. There are primarily five Federal statutes that require release reporting: the Comprehensive Environmental Response, Compensation and Liability Act (CERCLA) section 103; the Superfund Amendments and Reauthorization Act(SARA) Title III Section 304; the Clean Water Act of 1972(CWA) section 311(b)(3); and the Hazardous Material Transportation Act of 1974(HMTA section 1808(b).

US Toxic Release Inventory

This database returned no results for your area.

The Toxics Release Inventory (TRI) is a publicly available EPA database that contains information on toxic chemical releases and other waste management activities reported annually by certain covered industry groups as well as federal facilities. TRI reporters for all reporting years are provided in the file.

US RCRA Generators (CESQG, SQG, LQG)

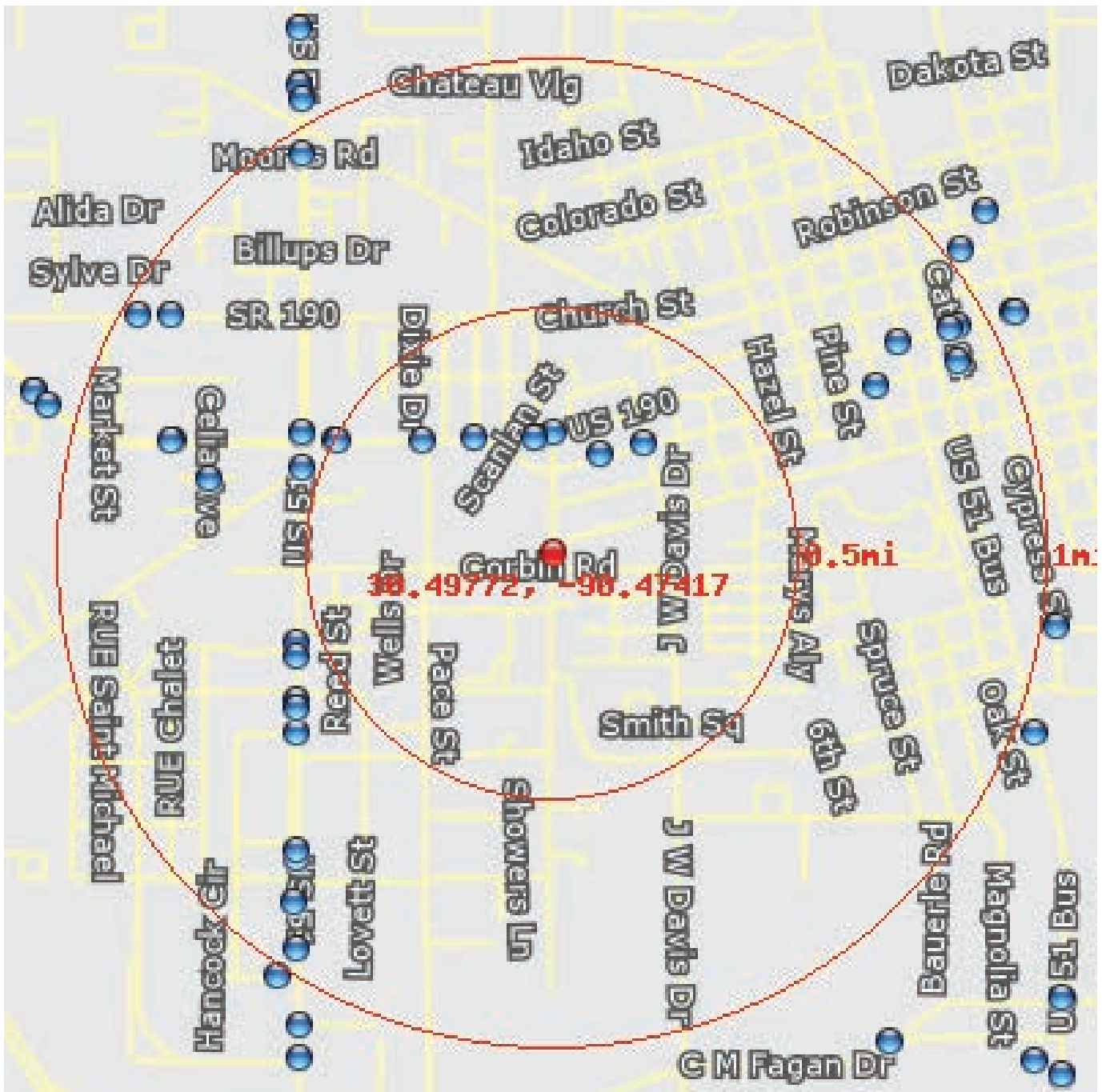

This database returned 32 results for your area.

The United States Environmental Protection Agency (EPA) regulates hazardous waste under the Resource Conservation and Recovery Act (RCRA). EPA maintains a database of facilities, which generate hazardous waste or treat, store, and/or dispose of hazardous wastes.

Conditionally Exempt Small Quantity Generators (CESQG) generate 100 kilograms or less per month of hazardous waste, or 1 kilogram or less per month of acutely hazardous waste.

Small Quantity Generators (SQG) generate more than 100 kilograms, but less than 1,000 kilograms, of hazardous waste per month.

Large Quantity Generators (LQG) generate 1,000 kilograms per month or more of hazardous waste, or more than 1 kilogram per month of acutely hazardous waste.

US RCRA Generators (CESQG, SQG, LQG)

Location 30.50048, -90.47253
Distance to site 1133 ft / 0.21 mi NE
Info URL http://ofmpub.epa.gov/enviro/fii_query_detail_disp_program_facility?p_registry_id=110003362708
EPA Identifier 110003362708
Primary Name J & D CYCLES INC
Address 1101 W MORRIS ST
City HAMMOND
County TANGIPAHOA
State LA
Zipcode 70403
NAICS Codes 336211
Programs RCRAINFO
Program Interests CESQG
Updated On 29-DEC-2014 09:57:38
Recorded On 01-MAR-2000 00:00:00
NAICS Descriptions MOTOR VEHICLE BODY MANUFACTURING.

Location 30.50101, -90.47464
Distance to site 1209 ft / 0.23 mi N
Info URL http://ofmpub.epa.gov/enviro/fii_query_detail_disp_program_facility?p_registry_id=110003258340
EPA Identifier 110003258340
Primary Name BIKE ZONE
Address 1300 W THOMAS ST
City HAMMOND
County TANGIPAHOA
State LA
Zipcode 70401
Programs RCRAINFO
Program Interests CESQG
Updated On 09-AUG-2010 00:34:48
Recorded On 01-MAR-2000 00:00:00

US RCRA Generators (CESQG, SQG, LQG)

Location 30.501, -90.47475
Distance to site 1210 ft / 0.23 mi N
Info URL http://ofmpub.epa.gov/enviro/fii_query_detail_disp_program_facility?p_registry_id=110003297030
EPA Identifier 110003297030
Primary Name HAMMOND TIRE & RIM
Address 1311 W THOMAS ST
City HAMMOND
County TANGIPAHOA
State LA
Zipcode 70401
NAICS Codes 811118
Programs RCRAINFO
Program Interests CESQG
Updated On 09-AUG-2010 00:23:21
Recorded On 01-MAR-2000 00:00:00
NAICS Descriptions OTHER AUTOMOTIVE MECHANICAL AND ELECTRICAL REPAIR AND MAINTENANCE.

Location 30.50111, -90.47412
Distance to site 1236 ft / 0.23 mi N
Info URL http://ofmpub.epa.gov/enviro/fii_query_detail_disp_program_facility?p_registry_id=110003335285
EPA Identifier 110003335285
Primary Name PREMIER MTR EXCHANGE
Address 1200 W THOMAS
City HAMMOND
County TANGIPAHOA
State LA
Zipcode 70401
NAICS Codes 811111
Programs RCRAINFO
Program Interests CESQG
Updated On 29-DEC-2014 09:56:31
Recorded On 01-MAR-2000 00:00:00
NAICS Descriptions GENERAL AUTOMOTIVE REPAIR.

US RCRA Generators (CESQG, SQG, LQG)

Location 30.50095, -90.47675
Distance to site 1430 ft / 0.27 mi NW
Info URL http://ofmpub.epa.gov/enviro/fii_query_detail_disp_program_facility?p_registry_id=110003342277
EPA Identifier 110003342277
Primary Name ZACKS CYCLE & MARINE
Address 1500 W THOMAS ST
City HAMMOND
County TANGIPAHOA
State LA
Zipcode 70401
NAICS Codes 811118
Programs RCRAINFO
Program Interests CESQG
Updated On 09-AUG-2010 07:40:28
Recorded On 01-MAR-2000 00:00:00
NAICS Descriptions OTHER AUTOMOTIVE MECHANICAL AND ELECTRICAL REPAIR AND MAINTENANCE.

Location 30.50083, -90.47102
Distance to site 1507 ft / 0.29 mi NE
Info URL http://ofmpub.epa.gov/enviro/fii_query_detail_disp_program_facility?p_registry_id=110003321753
EPA Identifier 110003321753
Primary Name GIDEON CHIROPRACTIC CLINIC
Address 1006 W MORRIS
City HAMMOND
County TANGIPAHOA
State LA
Zipcode 70403
Programs RCRAINFO
Program Interests CESQG
Updated On 29-DEC-2014 09:53:56
Recorded On 01-MAR-2000 00:00:00

US RCRA Generators (CESQG, SQG, LQG)

Location 30.50094, -90.47849
Distance to site 1793 ft / 0.34 mi NW
Info URL http://ofmpub.epa.gov/enviro/fii_query_detail_disp_program_facility?p_registry_id=110058886184
EPA Identifier 110058886184
Primary Name ALBERTSONS 2714
Address 1711 W THOMAS ST
City HAMMOND
County TANGIPAHOA
State LA
Zipcode 70401
Programs RCRAINFO
Program Interests CESQG
Recorded On 30-APR-2014 19:06:31

Location 30.50092, -90.48133
Distance to site 2535 ft / 0.48 mi NW
Info URL http://ofmpub.epa.gov/enviro/fii_query_detail_disp_program_facility?p_registry_id=110056317640
EPA Identifier 110056317640
Primary Name WALGREEN DRUG STORE 6027
Address 1910 W THOMAS ST
City HAMMOND
County TANGIPAHOA
State LA
Zipcode 70401
Programs RCRAINFO
Program Interests CESQG
Recorded On 27-NOV-2013 15:21:33

Location 30.50092, -90.4815
Distance to site 2582 ft / 0.49 mi NW
Info URL http://ofmpub.epa.gov/enviro/fii_query_detail_disp_program_facility?p_registry_id=110003333401
EPA Identifier 110003333401
Primary Name MEINEKE MUFFLERS & BRAKE
Address 1922 W THOMAS ST
City HAMMOND
County TANGIPAHOA
State LA
Zipcode 70401
Programs RCRAINFO
Program Interests CESQG
Updated On 09-AUG-2010 07:36:33
Recorded On 01-MAR-2000 00:00:00

US RCRA Generators (CESQG, SQG, LQG)

Location 30.50014, -90.4826
Distance to site 2791 ft / 0.53 mi W
Info URL http://ofmpub.epa.gov/enviro/fii_query_detail_disp_program_facility?p_registry_id=110003299779
EPA Identifier 110003299779
Primary Name SPEEDEE OIL CHANGE & TUNE-UP
Address 112 S MORRISON BLVD
City HAMMOND
County TANGIPAHOA
State LA
Zipcode 70403-3704
NAICS Codes 811118
Programs NPDES, RCRAINFO
Program Interests CESQG, ICIS-NPDES UNPERMITTED
Updated On 03-MAY-2015 21:39:35
Recorded On 01-MAR-2000 00:00:00
NAICS Descriptions OTHER AUTOMOTIVE MECHANICAL AND ELECTRICAL REPAIR AND MAINTENANCE.

Location 30.49503, -90.48274
Distance to site 2868 ft / 0.54 mi W
Info URL http://ofmpub.epa.gov/enviro/fii_query_detail_disp_program_facility?p_registry_id=110003340313
EPA Identifier 110003340313
Primary Name HAMMOND RENTAL
Address 570 S MORRISON
City HAMMOND
County TANGIPAHOA
State LA
Zipcode 70403
Programs RCRAINFO
Program Interests CESQG
Updated On 29-DEC-2014 09:57:40
Recorded On 01-MAR-2000 00:00:00

US RCRA Generators (CESQG, SQG, LQG)

Location 30.50106, -90.48259
Distance to site 2913 ft / 0.55 mi W
Info URL http://ofmpub.epa.gov/enviro/fii_query_detail_disp_program_facility?p_registry_id=110067269912
EPA Identifier 110067269912
Primary Name SAVE-A-LOT #5712
Address 113 NORTH MORRISON BLVD
City HAMMOND
County TANGIPAHOA
State LA
Zipcode 70401
Programs RCRAINFO
Program Interests CESQG
Recorded On 23-FEB-2016 15:39:43

Location 30.50116, -90.48255
Distance to site 2917 ft / 0.55 mi W
Info URL http://ofmpub.epa.gov/enviro/fii_query_detail_disp_program_facility?p_registry_id=110006025942
EPA Identifier 110006025942
Primary Name CHEVRON USA INC 109193
Address 100 HWY 51 BYPASS
City HAMMOND
County TANGIPAHOA
State LA
Zipcode 70401
Programs RCRAINFO
Program Interests SQG
Updated On 09-AUG-2010 07:46:34
Recorded On 01-MAR-2000 00:00:00

US RCRA Generators (CESQG, SQG, LQG)

Location 30.49465, -90.48274
Distance to site 2918 ft / 0.55 mi W
Info URL http://ofmpub.epa.gov/enviro/fii_query_detail_disp_program_facility?p_registry_id=110003299109
EPA Identifier 110003299109
Primary Name ROSS DOWNING CHEVROLET
Address 600 S MORRISON BLVD
City HAMMOND
County TANGIPAHOA
State LA
Zipcode 70403
NAICS Codes 811118
Programs RCRAINFO
Program Interests CESQG
Updated On 07-NOV-2014 13:04:24
Recorded On 01-MAR-2000 00:00:00
NAICS Descriptions OTHER AUTOMOTIVE MECHANICAL AND ELECTRICAL REPAIR AND MAINTENANCE.

Location 30.49332, -90.48275
Distance to site 3139 ft / 0.59 mi SW
Info URL http://ofmpub.epa.gov/enviro/fii_query_detail_disp_program_facility?p_registry_id=110003300963
EPA Identifier 110003300963
Primary Name HAMMOND DAILY STAR PUBLISHING CO INC
Address 725 S MORRISON BLVD
City HAMMOND
County TANGIPAHOA
State LA
Zipcode 70403
Programs RCRAINFO
Program Interests CESQG
Updated On 02-DEC-2014 15:12:44
Recorded On 01-MAR-2000 00:00:00

US RCRA Generators (CESQG, SQG, LQG)

Location 30.49314, -90.48275
Distance to site 3173 ft / 0.6 mi SW
Info URL http://ofmpub.epa.gov/enviro/fii_query_detail.disp_program_facility?p_registry_id=110003311041
EPA Identifier 110003311041
Primary Name ROLLETTE CHIROPRACTIC CLINIC
Address 740 S MORRISON BLVD
City HAMMOND
County TANGIPAHOA
State LA
Zipcode 70403
Programs RCRAINFO
Program Interests CESQG
Updated On 09-AUG-2010 07:41:10
Recorded On 01-MAR-2000 00:00:00

Location 30.49242, -90.48276
Distance to site 3321 ft / 0.63 mi SW
Info URL http://ofmpub.epa.gov/enviro/fii_query_detail.disp_program_facility?p_registry_id=110003262184
EPA Identifier 110003262184
Primary Name INSITUFORM TECHNOLOGIES INC
Address 795 S MORRISON BLVD
City HAMMOND
County TANGIPAHOA
State LA
Zipcode 70403
NAICS Codes 541990
Programs RCRAINFO
Program Interests CESQG
Updated On 09-AUG-2010 00:30:36
Recorded On 01-MAR-2000 00:00:00
NAICS Descriptions ALL OTHER PROFESSIONAL, SCIENTIFIC, AND TECHNICAL SERVICES.

US RCRA Generators (CESQG, SQG, LQG)

Location 30.49982, -90.48573
Distance to site 3714 ft / 0.7 mi W
Info URL http://ofmpub.epa.gov/enviro/fii_query_detail.disp_program_facility?p_registry_id=110003282812
EPA Identifier 110003282812
Primary Name DR CO HENNEMAN
Address 209 CELIA AVE
City HAMMOND
County TANGIPAHOA
State LA
Zipcode 70401
Programs RCRAINFO
Program Interests CESQG
Updated On 29-DEC-2014 09:55:07
Recorded On 01-MAR-2000 00:00:00

Location 30.50252, -90.46314
Distance to site 3886 ft / 0.74 mi NE
Info URL http://ofmpub.epa.gov/enviro/fii_query_detail.disp_program_facility?p_registry_id=110003311639
EPA Identifier 110003311639
Primary Name ANTHONY L ZUPPARDO DC
Address 205 S MAGNOLIA
City HAMMOND
County TANGIPAHOA
State LA
Zipcode 70403
Programs RCRAINFO
Program Interests CESQG
Updated On 29-DEC-2014 09:53:51
Recorded On 01-MAR-2000 00:00:00

Location 30.5009, -90.48695
Distance to site 4180 ft / 0.79 mi W
Info URL http://ofmpub.epa.gov/enviro/fii_query_detail.disp_program_facility?p_registry_id=110045975548
EPA Identifier 110045975548
Primary Name CVS PHARMACY #5280
Address 2300 W THOMAS ST
City HAMMOND
County TANGIPAHOA
State LA
Zipcode 70401
Programs BR, RCRAINFO
Program Interests HAZARDOUS WASTE BIENNIAL REPORTER, LQG
Updated On 29-JUL-2016 11:47:21
Recorded On 15-JUN-2012 15:17:13

US RCRA Generators (CESQG, SQG, LQG)

Location 30.50089, -90.48698
Distance to site 4189 ft / 0.79 mi W
Info URL http://ofmpub.epa.gov/enviro/fii_query_detail_disp_program_facility?p_registry_id=110003353406
EPA Identifier 110003353406
Primary Name WINN DIXIE 1537
Address 2302 W THOMAS ST
City HAMMOND
County TANGIPAHOA
State LA
Zipcode 70401
NAICS Codes 541921
Programs RCRAINFO
Program Interests CESQG
Updated On 09-AUG-2010 07:48:12
Recorded On 01-MAR-2000 00:00:00
NAICS Descriptions PHOTOGRAPHY STUDIOS, PORTRAIT.

Location 30.48893, -90.48276
Distance to site 4193 ft / 0.79 mi SW
Info URL http://ofmpub.epa.gov/enviro/fii_query_detail_disp_program_facility?p_registry_id=110003356699
EPA Identifier 110003356699
Primary Name CHAMPS COLLISION CENTER
Address 1133 S MORRISON BLVD STE A
City HAMMOND
County TANGIPAHOA
State LA
Zipcode 70403
NAICS Codes 811121
Programs RCRAINFO
Program Interests CESQG
Updated On 29-DEC-2014 09:57:34
Recorded On 01-MAR-2000 00:00:00
NAICS Descriptions AUTOMOTIVE BODY, PAINT, AND INTERIOR REPAIR AND MAINTENANCE.

US RCRA Generators (CESQG, SQG, LQG)

Location 30.4887, -90.48276
Distance to site 4257 ft / 0.81 mi SW
Info URL http://ofmpub.epa.gov/enviro/fii_query_detail.disp_program_facility?p_registry_id=110003273975
EPA Identifier 110003273975
Primary Name HAMMOND LINCOLN MERCURY NISSAN
Address 1135 S MORRISON BLVD
City HAMMOND
County TANGIPAHOA
State LA
Zipcode 70403
Programs RCRAINFO
Program Interests CESQG
Updated On 09-AUG-2010 00:27:40
Recorded On 01-MAR-2000 00:00:00

Location 30.50376, -90.46242
Distance to site 4303 ft / 0.82 mi NE
Info URL http://ofmpub.epa.gov/enviro/fii_query_detail.disp_program_facility?p_registry_id=110003336587
EPA Identifier 110003336587
Primary Name JOHNS CONOCO
Address 209 W THOMAS ST
City HAMMOND
County TANGIPAHOA
State LA
Zipcode 70403
NAICS Codes 811198
Programs RCRAINFO
Program Interests CESQG
Updated On 29-DEC-2014 09:57:20
Recorded On 01-MAR-2000 00:00:00
NAICS Descriptions ALL OTHER AUTOMOTIVE REPAIR AND MAINTENANCE.

US RCRA Generators (CESQG, SQG, LQG)

Location 30.48741, -90.48286
Distance to site 4650 ft / 0.88 mi SW
Info URL http://ofmpub.epa.gov/enviro/fii_query_detail_disp_program_facility?p_registry_id=110003354646
EPA Identifier 110003354646
Primary Name ROSS DOWNING BUICK GMC CADILLAC LLC
Address 1301 S MORRISON BLVD
City HAMMOND
County TANGIPAHOA
State LA
Zipcode 70403
SIC Codes 5511
SIC Descriptions MOTOR VEHICLE DEALERS (NEW AND USED)
Programs NPDES, RCRAINFO
Program Interests CESQG, ICIS-NPDES NON-MAJOR
Updated On 03-JUN-2015 15:24:54
Recorded On 01-MAR-2000 00:00:00

Location 30.50457, -90.48702
Distance to site 4750 ft / 0.9 mi NW
Info URL http://ofmpub.epa.gov/enviro/fii_query_detail_disp_program_facility?p_registry_id=110003317768
EPA Identifier 110003317768
Primary Name GERMAN AUTO CNTR
Address 2300 W CHURCH ST
City HAMMOND
County TANGIPAHOA
State LA
Zipcode 70401
NAICS Codes 811111
Programs RCRAINFO
Program Interests CESQG
Updated On 09-AUG-2010 07:50:11
Recorded On 01-MAR-2000 00:00:00
NAICS Descriptions GENERAL AUTOMOTIVE REPAIR.

US RCRA Generators (CESQG, SQG, LQG)

Location 30.50322, -90.46036
Distance to site 4785 ft / 0.91 mi E
Info URL http://ofmpub.epa.gov/enviro/fii_query_detail_disp_program_facility?p_registry_id=110003297744
EPA Identifier 110003297744
Primary Name TALLO TIRE & AUTOMOTIVE INC
Address 201 S CATE ST
City HAMMOND
County TANGIPAHOA
State LA
Zipcode 70403
NAICS Codes 811111
Programs RCRAINFO
Program Interests CESQG
Updated On 09-AUG-2010 00:28:18
Recorded On 01-MAR-2000 00:00:00
NAICS Descriptions GENERAL AUTOMOTIVE REPAIR.

Location 30.50419, -90.46066
Distance to site 4860 ft / 0.92 mi NE
Info URL http://ofmpub.epa.gov/enviro/fii_query_detail_disp_program_facility?p_registry_id=110003267223
EPA Identifier 110003267223
Primary Name RAGUSA BROS CONSTR CO
Address 101 E THOMAS ST
City HAMMOND
County TANGIPAHOA
State LA
Zipcode 70401
Programs RCRAINFO
Program Interests SQG
Updated On 09-AUG-2010 00:33:40
Recorded On 01-MAR-2000 00:00:00

US RCRA Generators (CESQG, SQG, LQG)

Location 30.50424, -90.46043
Distance to site 4934 ft / 0.93 mi NE
Info URL http://ofmpub.epa.gov/enviro/fii_query_detail_disp_program_facility?p_registry_id=110067679836
EPA Identifier 110067679836
Primary Name CENTRAL REXALL DRUGS INC
Address 125 E THOMAS ST
City HAMMOND
County TANGIPAHOA
State LA
Zipcode 70401
Programs RCRAINFO
Program Interests CESQG
Recorded On 27-MAY-2016 19:20:10

Location 30.50926, -90.48259
Distance to site 4973 ft / 0.94 mi NW
Info URL http://ofmpub.epa.gov/enviro/fii_query_detail_disp_program_facility?p_registry_id=110015591153
EPA Identifier 110015591153
Primary Name MEINEKE DISCOUNT MUFFLERS
Address 915 NORTH MORRISON BLVD
City HAMMOND
County TANGIPAHOA
State LA
Zipcode 70401
NAICS Codes 811112
Programs RCRAINFO
Program Interests CESQG
Updated On 29-DEC-2014 15:21:46
Recorded On 15-AUG-2003 11:45:52
NAICS Descriptions AUTOMOTIVE EXHAUST SYSTEM REPAIR.

US RCRA Generators (CESQG, SQG, LQG)

Location 30.48613, -90.48272
Distance to site 5012 ft / 0.95 mi SW
Info URL http://ofmpub.epa.gov/enviro/fii_query_detail_disp_program_facility?p_registry_id=110003353013
EPA Identifier 110003353013
Primary Name BATCHES CERTIFIED AUTO RPR
Address 1415 S MORRISON BLVD
City HAMMOND
County TANGIPAHOA
State LA
Zipcode 70403
NAICS Codes 811118
Programs RCRAINFO
Program Interests CESQG
Updated On 09-AUG-2010 07:46:57
Recorded On 01-MAR-2000 00:00:00
NAICS Descriptions OTHER AUTOMOTIVE MECHANICAL AND ELECTRICAL REPAIR AND MAINTENANCE.

Location 30.50456, -90.48815
Distance to site 5054 ft / 0.96 mi NW
Info URL http://ofmpub.epa.gov/enviro/fii_query_detail_disp_program_facility?p_registry_id=110003344051
EPA Identifier 110003344051
Primary Name PENNYS AUTO CHASSIS
Address 2400 W CHURCH ST
City HAMMOND
County TANGIPAHOA
State LA
Zipcode 70403
NAICS Codes 811111
Programs RCRAINFO
Program Interests CESQG
Updated On 29-DEC-2014 09:56:25
Recorded On 01-MAR-2000 00:00:00
NAICS Descriptions GENERAL AUTOMOTIVE REPAIR.

US ACRES (Brownfields)

This database returned no results for your area.

Brownfields are real property, the expansion, redevelopment, or reuse of which may be complicated by the presence or potential presence of a hazardous substance, pollutant, or contaminant. Cleaning up and reinvesting in these properties protects the environment, reduces blight, and takes development pressures off greenspaces and working lands. The Assessment, Cleanup and Redevelopment Exchange System (ACRES) is an online database for Brownfields Grantees to electronically submit data directly to The United States Environmental Protection Agency (EPA)

US NPDES

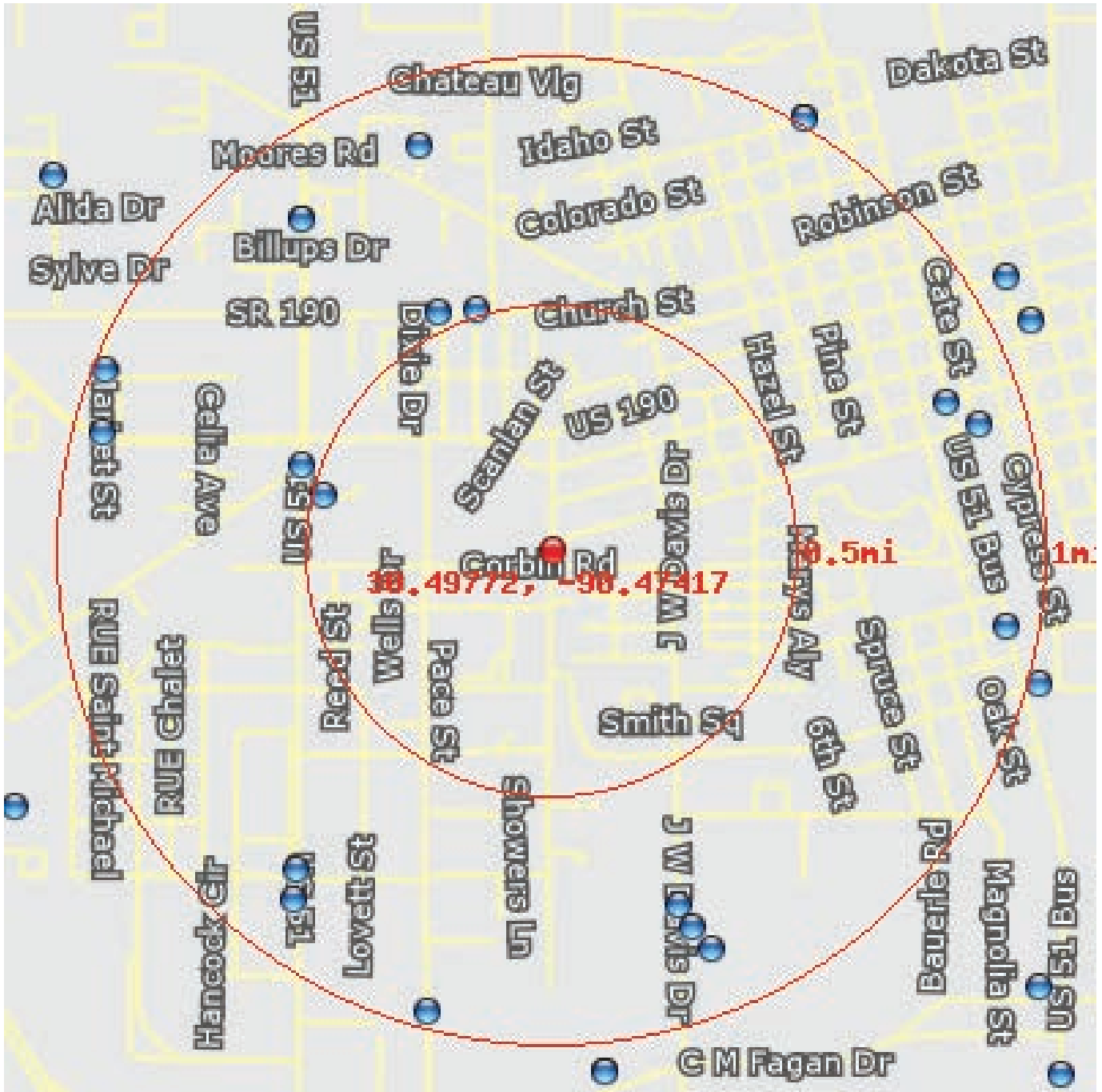

This database returned 18 results for your area.

The NPDES module of the Compliance Information System (ICIS) tracks surface water permits issued under the Clean Water Act. Under NPDES, all facilities that discharge pollutants from any point source into waters of the United States are required to obtain a permit. The permit will likely contain limits on what can be discharged, impose monitoring and reporting requirements, and include other provisions to ensure that the discharge does not adversely affect water quality.

US NPDES

Location 30.49926, -90.48182
Distance to site 2469 ft / 0.47 mi W
Info URL http://ofmpub.epa.gov/enviro/fii_query_detail.disp_program_facility?p_registry_id=110038517744
EPA Identifier 110038517744
Primary Name QUAD AREA COMMUNITY
Address ACTON AGENCY
City HAMMOND
County TANGIPAHOA
State LA
Zipcode 70401
Programs NPDES
Program Interests ICIS-NPDES NON-MAJOR
Updated On 11-JAN-2016 15:34:34
Recorded On 11-JUN-2009 11:53:32

Location 30.50461, -90.47667
Distance to site 2633 ft / 0.5 mi N
Info URL http://ofmpub.epa.gov/enviro/fii_query_detail.disp_program_facility?p_registry_id=110013344568
EPA Identifier 110013344568
Primary Name SUPERWASH LLC/HAMMOND
Address WEST CHURCH STREET
City HAMMOND
County TANGIPAHOA
State LA
Zipcode 70401
Programs NPDES
Program Interests ICIS-NPDES UNPERMITTED
Updated On 03-MAY-2015 21:45:14
Recorded On 08-DEC-2002 14:40:28

Location 30.50459, -90.47795
Distance to site 2773 ft / 0.53 mi NW
Info URL http://ofmpub.epa.gov/enviro/fii_query_detail.disp_program_facility?p_registry_id=110017724131
EPA Identifier 110017724131
Primary Name AMAR BROTHERS LLC
Address 1610 W CHURCH ST
City BATON ROUGE
County EAST BATON ROUGE
State LA
Zipcode 70401
Programs NPDES
Program Interests ICIS-NPDES NON-MAJOR
Updated On 08-FEB-2015 12:33:51
Recorded On 28-APR-2004 09:20:03

US NPDES

Location 30.50014, -90.4826
Distance to site 2791 ft / 0.53 mi W
Info URL http://ofmpub.epa.gov/enviro/fii_query_detail_disp_program_facility?p_registry_id=110003299779
EPA Identifier 110003299779
Primary Name SPEEDEE OIL CHANGE & TUNE-UP
Address 112 S MORRISON BLVD
City HAMMOND
County TANGIPAHOA
State LA
Zipcode 70403-3704
NAICS Codes 811118
Programs NPDES, RCRAINFO
Program Interests CESQG, ICIS-NPDES UNPERMITTED
Updated On 03-MAY-2015 21:39:35
Recorded On 01-MAR-2000 00:00:00
NAICS Descriptions OTHER AUTOMOTIVE MECHANICAL AND ELECTRICAL REPAIR AND MAINTENANCE.

Location 30.48726, -90.46985
Distance to site 4053 ft / 0.77 mi S
Info URL http://ofmpub.epa.gov/enviro/fii_query_detail_disp_program_facility?p_registry_id=110009014137
EPA Identifier 110009014137
Primary Name TANGIPAHOA PH SEWER DIST #1
Address 1206 J W DAVIS DR, SUITE # 10
City HAMMOND
County TANGIPAHOA
State LA
Zipcode 70403-5953
SIC Codes 4952
SIC Descriptions SEWERAGE SYSTEMS
Programs NPDES
Program Interests ICIS-NPDES NON-MAJOR
Updated On 03-MAY-2015 19:26:24
Recorded On 01-MAR-2000 00:00:00

US NPDES

Location 30.48665, -90.46939
Distance to site 4311 ft / 0.82 mi SE
Info URL http://ofmpub.epa.gov/enviro/fii_query_detail.disp_program_facility?p_registry_id=110045507698
EPA Identifier 110045507698
Primary Name THE POINTE AT HAMMOND
Address RICHSMITH LN
City HAMMOND
County TANGIPAHOA
State LA
Zipcode 70000
Programs NPDES
Program Interests ICIS-NPDES NON-MAJOR, STORM WATER CONSTRUCTION
Updated On 11-JAN-2016 08:55:26
Recorded On 10-MAY-2012 16:58:50

Location 30.48834, -90.48276
Distance to site 4360 ft / 0.83 mi SW
Info URL http://ofmpub.epa.gov/enviro/fii_query_detail.disp_program_facility?p_registry_id=110012313825
EPA Identifier 110012313825
Primary Name FAST LANE CARWASH AND EXPRESS LUBE LLC
Address 1165 S. MORRISON BLVD.
City HAMMOND
County TANGIPAHOA
State LA
Zipcode 70403
SIC Codes 7542
SIC Descriptions CARWASHES
Programs NPDES
Program Interests ICIS-NPDES NON-MAJOR
Updated On 08-FEB-2015 12:33:51
Recorded On 01-MAR-2000 00:00:00

US NPDES

Location 30.50729, -90.48254
Distance to site 4371 ft / 0.83 mi NW
Info URL http://ofmpub.epa.gov/enviro/fii_query_detail_disp_program_facility?p_registry_id=110042357605
EPA Identifier 110042357605
Primary Name DISTRICT 62 HEADQUARTERS
Address 685 N. MORRISON BLVD
City HAMMOND
County TANGIPAHOA
State LA
Zipcode 70000
SIC Codes 4225
SIC Descriptions GENERAL WAREHOUSING AND STORAGE
Programs NPDES
Program Interests ICIS-NPDES NON-MAJOR
Updated On 11-JAN-2016 08:33:04
Recorded On 24-NOV-2010 17:01:03

Location 30.50729, -90.48254
Distance to site 4371 ft / 0.83 mi NW
Info URL http://ofmpub.epa.gov/enviro/fii_query_detail_disp_program_facility?p_registry_id=110012671475
EPA Identifier 110012671475
Primary Name LA DOTD
Address 685 N. MORRISON ROAD
City HAMMOND
County TANGIPAHOA
State LA
Zipcode 70401
Programs NPDES
Program Interests ICIS-NPDES NON-MAJOR, STORM WATER CONSTRUCTION, STORM WATER INDUSTRIAL
Updated On 08-OCT-2016 10:23:33
Recorded On 30-AUG-2002 16:17:59

US NPDES

Location 30.5094, -90.47863
Distance to site 4486 ft / 0.85 mi N
Info URL http://ofmpub.epa.gov/enviro/fii_query_detail.disp_program_facility?p_registry_id=110009926358
EPA Identifier 110009926358
Primary Name CRYSTAL LAKE APARTMENTS
Address 200 ALEXANDER DRIVE
City HAMMOND
County TANGIPAHOA
State LA
Zipcode 70401
Programs NPDES
Program Interests ICIS-NPDES UNPERMITTED
Updated On 05-JUL-2016 10:50:28
Recorded On 01-MAR-2000 00:00:00

Location 30.50191, -90.46075
Distance to site 4490 ft / 0.85 mi E
Info URL http://ofmpub.epa.gov/enviro/fii_query_detail.disp_program_facility?p_registry_id=110011162115
EPA Identifier 110011162115
Primary Name C J MOORE SCRAPMETAL, INC.
Address 318 SW RAILROAD AVE
City HAMMOND
County TANGIPAHOA
State LA
Zipcode 70401
SIC Codes 5093
SIC Descriptions SCRAP AND WASTE MATERIALS
Programs NPDES
Program Interests ICIS-NPDES UNPERMITTED
Updated On 03-MAY-2015 21:45:40
Recorded On 01-MAR-2000 00:00:00

US NPDES

Location 30.48605, -90.46869
Distance to site 4596 ft / 0.87 mi SE
Info URL http://ofmpub.epa.gov/enviro/fii_query_detail.disp_program_facility?p_registry_id=110043477742
EPA Identifier 110043477742
Primary Name RIDGE CONSTRUCTION, LLC - THE VILLAS AT HAMMOND
Address RICHSMITH LANE
City HAMMOND
County TANGIPAHOA
State LA
Zipcode 00000
Programs NPDES
Program Interests ICIS-NPDES NON-MAJOR, STORM WATER CONSTRUCTION
Updated On 05-FEB-2016 09:59:35
Recorded On 26-MAY-2011 23:45:22

Location 30.48741, -90.48286
Distance to site 4650 ft / 0.88 mi SW
Info URL http://ofmpub.epa.gov/enviro/fii_query_detail.disp_program_facility?p_registry_id=110003354646
EPA Identifier 110003354646
Primary Name ROSS DOWNING BUICK GMC CADILLAC LLC
Address 1301 S MORRISON BLVD
City HAMMOND
County TANGIPAHOA
State LA
Zipcode 70403
SIC Codes 5511
SIC Descriptions MOTOR VEHICLE DEALERS (NEW AND USED)
Programs NPDES, RCRAINFO
Program Interests CESQG, ICIS-NPDES NON-MAJOR
Updated On 03-JUN-2015 15:24:54
Recorded On 01-MAR-2000 00:00:00

US NPDES

Location 30.50131, -90.45967
Distance to site 4745 ft / 0.9 mi E
Info URL http://ofmpub.epa.gov/enviro/fii_query_detail.disp_program_facility?p_registry_id=110011165256
EPA Identifier 110011165256
Primary Name GE-GE PROPERTIES
Address 110 E COLEMAN ST
City HAMMOND
County TANGIPAHOA
State LA
Zipcode 70403
Programs NPDES
Program Interests ICIS-NPDES NON-MAJOR
Updated On 08-FEB-2015 12:26:29
Recorded On 01-MAR-2000 00:00:00

Location 30.5011, -90.4893
Distance to site 4914 ft / 0.93 mi W
Info URL http://ofmpub.epa.gov/enviro/fii_query_detail.disp_program_facility?p_registry_id=110010120662
EPA Identifier 110010120662
Primary Name LANDON'S MHP
Address 107 MARKET STREET
City HAMMOND
County TANGIPAHOA
State LA
Zipcode 70401
SIC Codes 4952
SIC Descriptions SEWERAGE SYSTEMS
Programs NPDES
Program Interests ICIS-NPDES NON-MAJOR
Updated On 03-SEP-2016 11:55:33
Recorded On 01-MAR-2000 00:00:00

US NPDES

Location 30.49545, -90.45872
Distance to site 4931 ft / 0.93 mi E
Info URL http://ofmpub.epa.gov/enviro/fii_query_detail_disp_program_facility?p_registry_id=110069996184
EPA Identifier 110069996184
Primary Name 51 CARWASH, LLC
Address 1000 SOUTHWEST RAILROAD AVE.
City HAMMOND
County TANGIPAHOA
State LA
Zipcode 70403
SIC Codes 7542
SIC Descriptions CARWASHES
Programs NPDES
Program Interests ICIS-NPDES NON-MAJOR
Recorded On 07-DEC-2016 12:55:44

Location 30.50286, -90.48923
Distance to site 5090 ft / 0.96 mi W
Info URL http://ofmpub.epa.gov/enviro/fii_query_detail_disp_program_facility?p_registry_id=110030760371
EPA Identifier 110030760371
Primary Name MIKE R CONSTRUCTION CO
Address 306 MARKET STREET
City HAMMOND
County TANGIPAHOA
State LA
Zipcode 70401
Programs NPDES
Program Interests ICIS-NPDES UNPERMITTED
Updated On 03-MAY-2015 22:10:47
Recorded On 06-AUG-2007 11:55:17

US NPDES

Location	30.48419, -90.47836
Distance to site	5111 ft / 0.97 mi S
Info URL	http://ofmpub.epa.gov/enviro/fii_query_detail_disp_program_facility?p_registry_id=110041927706
EPA Identifier	110041927706
Primary Name	CITY OF HAMMOND SOUTH SLOGH WETLAND ASSIMILIATION PROJECT
Address	1800 NATCHEZ ST.
City	HAMMOND
County	TANGIPAHOA
State	LA
Zipcode	70404
Programs	NPDES
Program Interests	ICIS-NPDES NON-MAJOR
Updated On	11-JAN-2016 18:04:55
Recorded On	31-AUG-2010 06:29:39

US Air Facility System (AIRS / AFS)

This database returned 0 results for your area.

The Air Facility System (AIRS / AFS) contains compliance and permit data for stationary sources of air pollution (such as electric power plants, steel mills, factories, and universities) regulated by EPA, state and local air pollution agencies. The information in AFS is used by the states to prepare State Implementation Plans (SIPs) and to track the compliance status of point sources with various regulatory programs under Clean Air Act.

LA Underground Storage Tanks

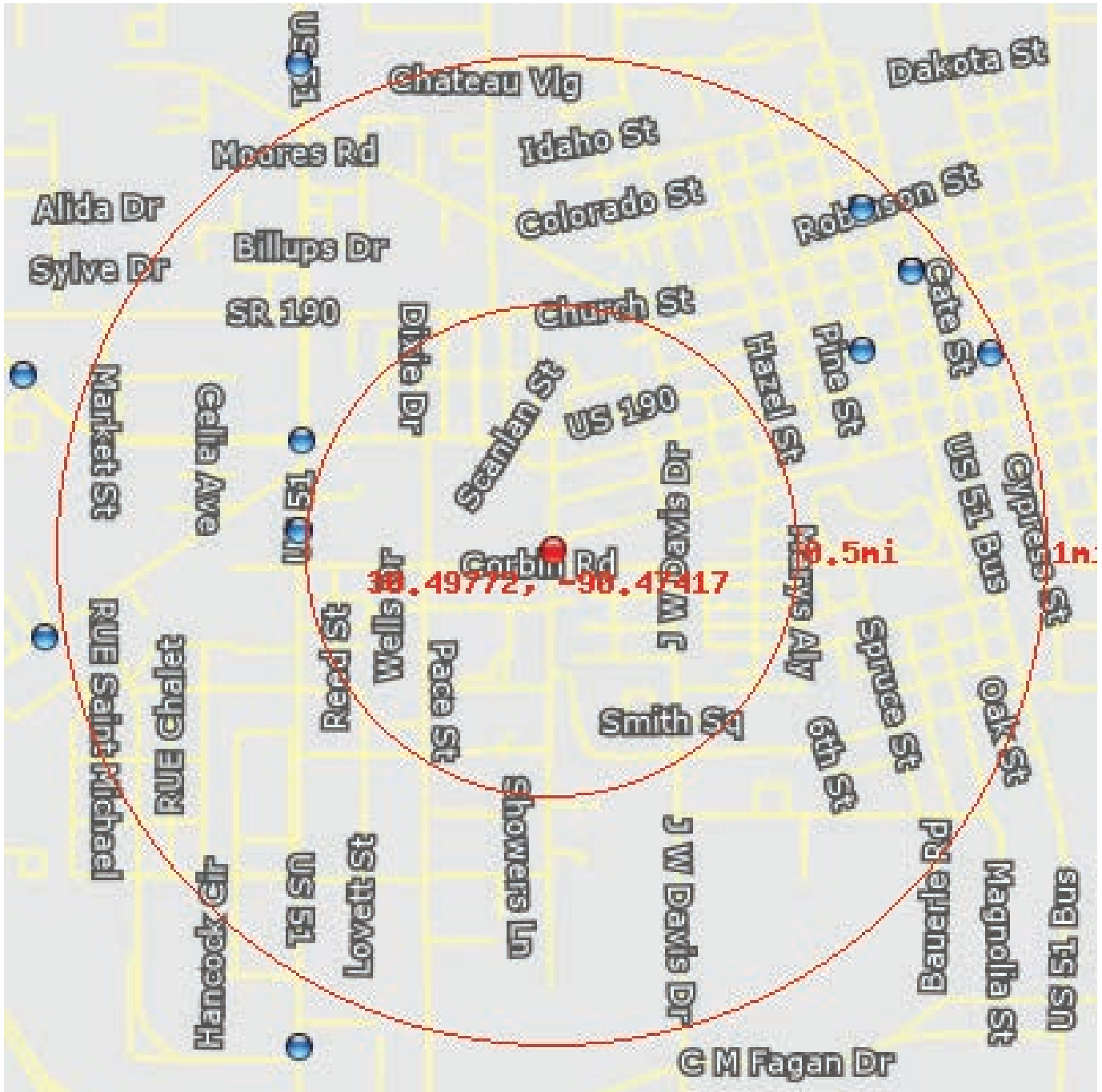

This database returned 8 results for your area.

Underground Storage Tanks (UST) containing hazardous or petroleum substances are regulated under Subtitle I of the Resource Conservation and Recovery Act (RCRA). The Louisiana Department of Environmental Quality (DEQ), UST Division maintains a list of registered USTs.

LA Underground Storage Tanks

Location 30.49819, -90.48265
Distance to site 2671 ft / 0.51 mi W
ID No. 76309
Name Best Price Corp
Address 285 S Morrison Blvd
City Hammond
Zip Code 70403
Parish Tangipahoa
Owner Guidry Family LLC

Location 30.50083, -90.48255
Distance to site 2868 ft / 0.54 mi W
ID No. 75349
Name Swifty's #7
Address 100 S Morrison Blvd
City Hammond
Zip Code 70401
Parish Tangipahoa
Owner Lavigne Investments LLC

Location 30.50347, -90.46365
Distance to site 3916 ft / 0.74 mi NE
ID No. 20880
Name Quinn's Service Station 311 LLC
Address 311 W Thomas St
City Hammond
Zip Code 70401
Parish Tangipahoa
Owner Quinn's Service Station 311 LLC

Location 30.50579, -90.46201
Distance to site 4827 ft / 0.91 mi NE
ID No. 5962
Name Hammond Stopping Center
Address 2100 SW Railroad Ave
City Hammond
Zip Code 70401
Parish Tangipahoa
Owner HPT PSC Properties Trust

LA Underground Storage Tanks

Location 30.50579, -90.46201
Distance to site 4827 ft / 0.91 mi NE
ID No. 76435
Name Pilot Travel Centers LLC #300
Address 2111 SW Railroad Ave
City Hammond
Zip Code 70401
Parish Tangipahoa
Owner Pilot Travel Center LLC

Location 30.50579, -90.46201
Distance to site 4827 ft / 0.91 mi NE
ID No. 75134
Name Price Rite
Address 408 SW Railroad Ave
City Hammond
Zip Code 70401
Parish Tangipahoa
Owner S&P Investments LLC

Location 30.50761, -90.46367
Distance to site 4891 ft / 0.93 mi NE
ID No. 94875
Name Sprint Hammond POP
Address 205 W Robinson St
City Hammond
Zip Code 70401
Parish Tangipahoa
Owner Sprint Communications

Location 30.50334, -90.45933
Distance to site 5099 ft / 0.97 mi E
ID No. 69362
Name Jiffy Mart #10
Address 213 E Morris St
City Hammond
Zip Code 70403
Parish Tangipahoa
Owner Jiffy Mart Inc

LA Leaking Underground Storage Tanks

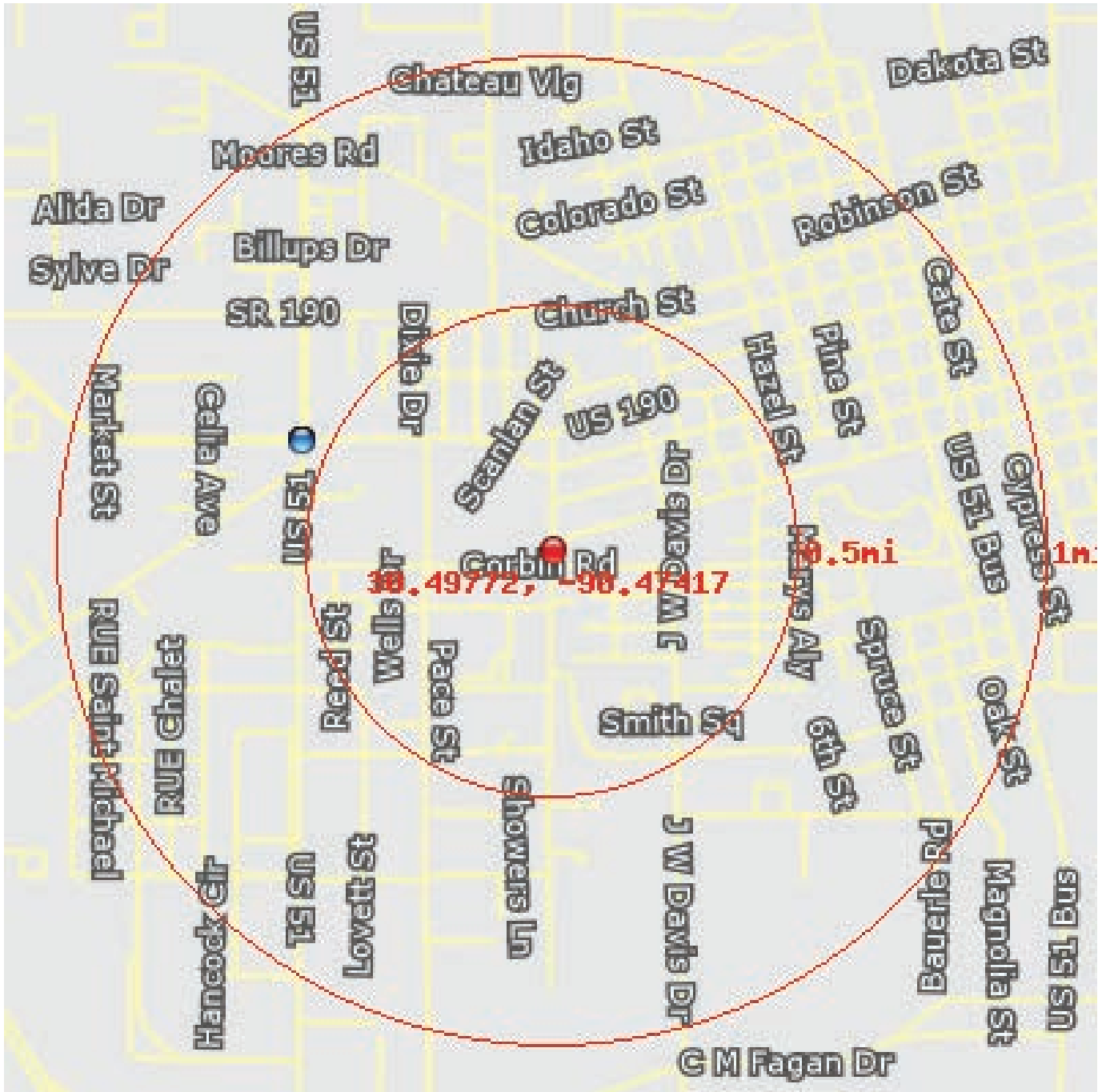

This database returned 4 results for your area.

Information on Leaking underground storage tanks containing hazardous or petroleum substances is maintained by the Louisiana Department of Environmental Quality (DEQ), UST Division.

LA Leaking Underground Storage Tanks

Location 30.50083, -90.48255
Distance to site 2868 ft / 0.54 mi W
ID No. 75349
Address 100 S Morrison Blvd
Name A's Gas #7
City Hammond
Parish Tangipahoa

Location 30.50083, -90.48255
Distance to site 2868 ft / 0.54 mi W
ID No. 75349
Address 100 S Morrison Blvd
Name A's Gas #7
City Hammond
Parish Tangipahoa

Location 30.50083, -90.48255
Distance to site 2868 ft / 0.54 mi W
ID No. 75349
Address 100 S Morrison Blvd
Name A'S Gas #7
City Hammond
Parish Tangipahoa

Location 30.50083, -90.48255
Distance to site 2868 ft / 0.54 mi W
ID No. 75349
Address 100 S Morrison Blvd
Name A'S Gas #7
City Hammond
Parish Tangipahoa

CORBIN RD. ENVIRONMENTAL RADIUS REPORT

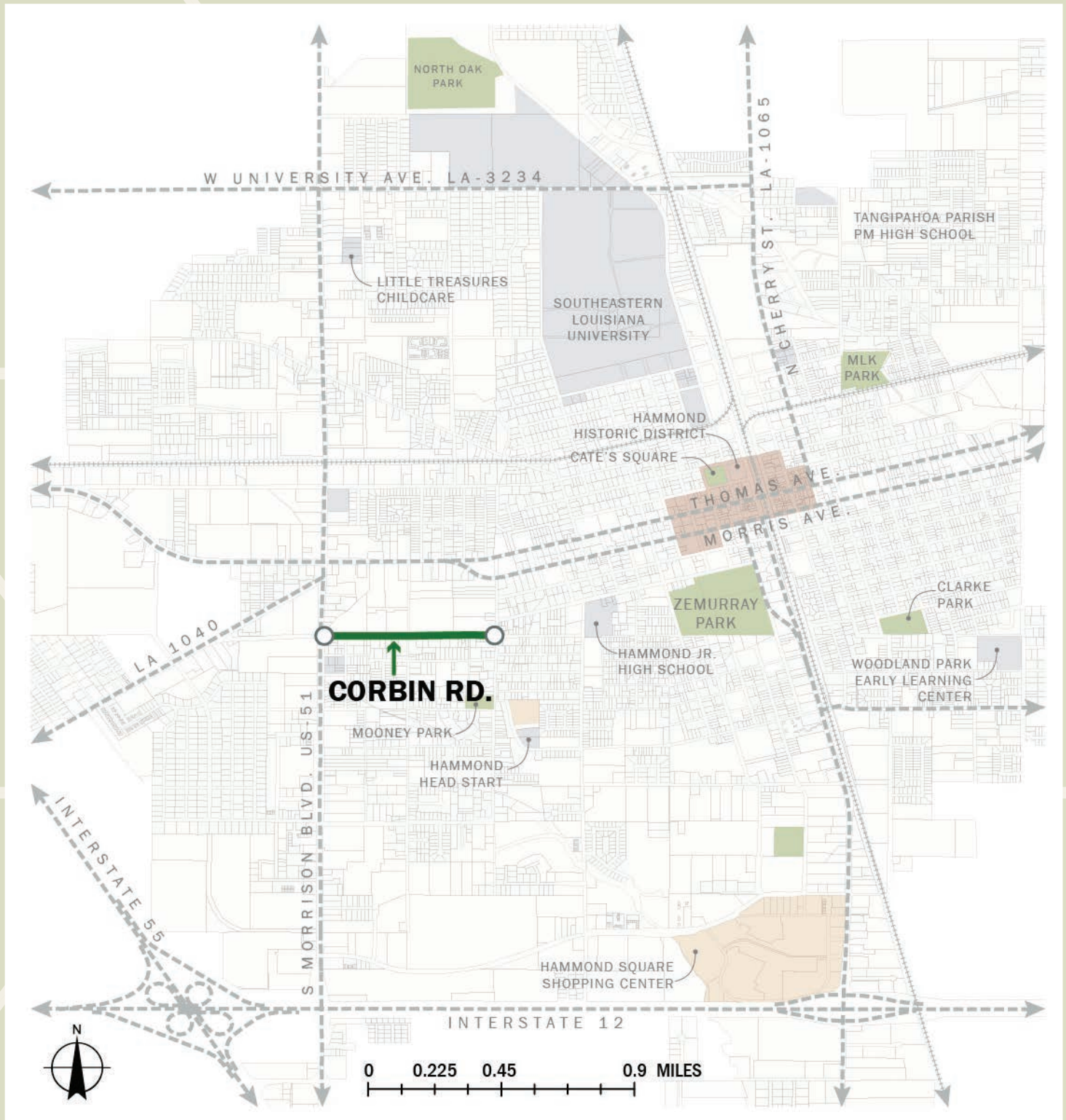

JW Davis

30.495467526927125, -90.47001112701322

Ref: RPC/Hammond

Tuesday, February 06, 2018

Environmental Radius Report



2055 E. Rio Salado Pkwy
Tempe, AZ 85381
480-967-6752

Summary

	< 1/4	1/4 - 1/2	1/2 - 1
National Priorities List (NPL)			
CERCLIS List			
CERCLIS NFRAP			
RCRA CORRACTS Facilities			
RCRA non-CORRACTS TSD Facilities			
Federal Institutional Control / Engineering Control Registry			
Emergency Response Notification System (ERNS)			6
US Toxic Release Inventory			
US RCRA Generators (CESQG, SQG, LQG)		5	28
US ACRES (Brownfields)			
US NPDES			18
US Air Facility System (AIRS / AFS)			
LA Underground Storage Tanks			8
LA Leaking Underground Storage Tanks			4

National Priorities List (NPL)

This database returned no results for your area.

The Superfund Program, administered under the Comprehensive Environmental Response, Compensation, and Liability Act (CERCLA) is an EPA Program to locate, investigate, and clean up the worst hazardous waste sites throughout the United States. The NPL (National Priorities List) is the list of national priorities among the known releases or threatened releases of hazardous substances, pollutants, or contaminants throughout the United States and its territories. The NPL is intended primarily to guide the EPA in determining which sites warrant further investigation. The boundaries of an NPL site are not tied to the boundaries of the property on which a facility is located. The release may be contained with a single property's boundaries or may extend across property boundaries onto other properties. The boundaries can, and often do change as further information on the extent and degree of contamination is obtained.

CERCLIS List

This database returned no results for your area.

The United States Environmental Protection Agency (EPA) investigates known or suspected uncontrolled or abandoned hazardous substance facilities under the Comprehensive Environmental Response, Compensation, and Liability Act (CERCLA). EPA maintains a comprehensive list of these facilities in a database known as the Comprehensive Environmental Response, Compensation and Liability Information System (CERCLIS). These sites have either been investigated or are currently under investigation by the EPA for release or threatened release of hazardous substances. Once a site is placed in CERCLIS, it may be subjected to several levels of review and evaluation and ultimately placed on the National Priority List (NPL).

CERCLIS sites designated as "No Further Remedial Action Planned" (NFRAP) have been removed from CERCLIS. NFRAP sites may be sites where, following an initial investigation, no contamination was found, contamination was removed quickly without the need for the site to be placed on the NPL, or the contamination was not serious enough to require Federal Superfund Action or NPL consideration.

CERCLIS NFRAP

This database returned no results for your area.

As of February 1995, CERCLIS sites designated "No Further Remedial Action Planned" NFRAP have been removed from CERCLIS. NFRAP sites may be sites where, following an initial investigation, no contamination was found, contamination was removed quickly without the site being placed on the NPL, or the contamination was not serious enough to require Federal Superfund action or NPL consideration. EPA has removed these NFRAP sites from CERCLIS to lift unintended barriers to the redevelopment of these properties. This policy change is part of EPA's Brownfields Redevelopment Program to help cities, states, private investors and affected citizens promote economic redevelopment of unproductive urban sites.

RCRA CORRACTS Facilities

This database returned no results for your area.

The United States Environmental Protection Agency (EPA) regulates hazardous waste under the Resource Conservation and Recovery Act (RCRA). The EPA maintains the Corrective Action Report (CORRACTS) database of Resource Conservation and Recovery Act (RCRA) facilities that are undergoing "corrective action." A "corrective action order" is issued pursuant to RCRA Section 3008(h) when there has been a release of hazardous waste or constituents into the environment from a RCRA facility. Corrective actions may be required beyond the facility's boundary and can be required regardless of when the release occurred, even if it predated RCRA.

RCRA non-CORRACTS TSD Facilities

This database returned no results for your area.

The United States Environmental Protection Agency (EPA) regulates hazardous waste under the Resource Conservation and Recovery Act (RCRA). The EPA's RCRA Program identifies and tracks hazardous waste from the point of generation to the point of disposal. The RCRA Facilities database is a compilation by the EPA of facilities that report generation, storage, transportation, treatment, or disposal of hazardous waste. RCRA Permitted Treatment, Storage, Disposal Facilities (RCRA-TSD) are facilities which treat, store and/or dispose of hazardous waste.

Federal Institutional Control / Engineering Control Registry

This database returned no results for your area.

Federal Institutional Control / Engineering Control Registry

Emergency Response Notification System (ERNS)

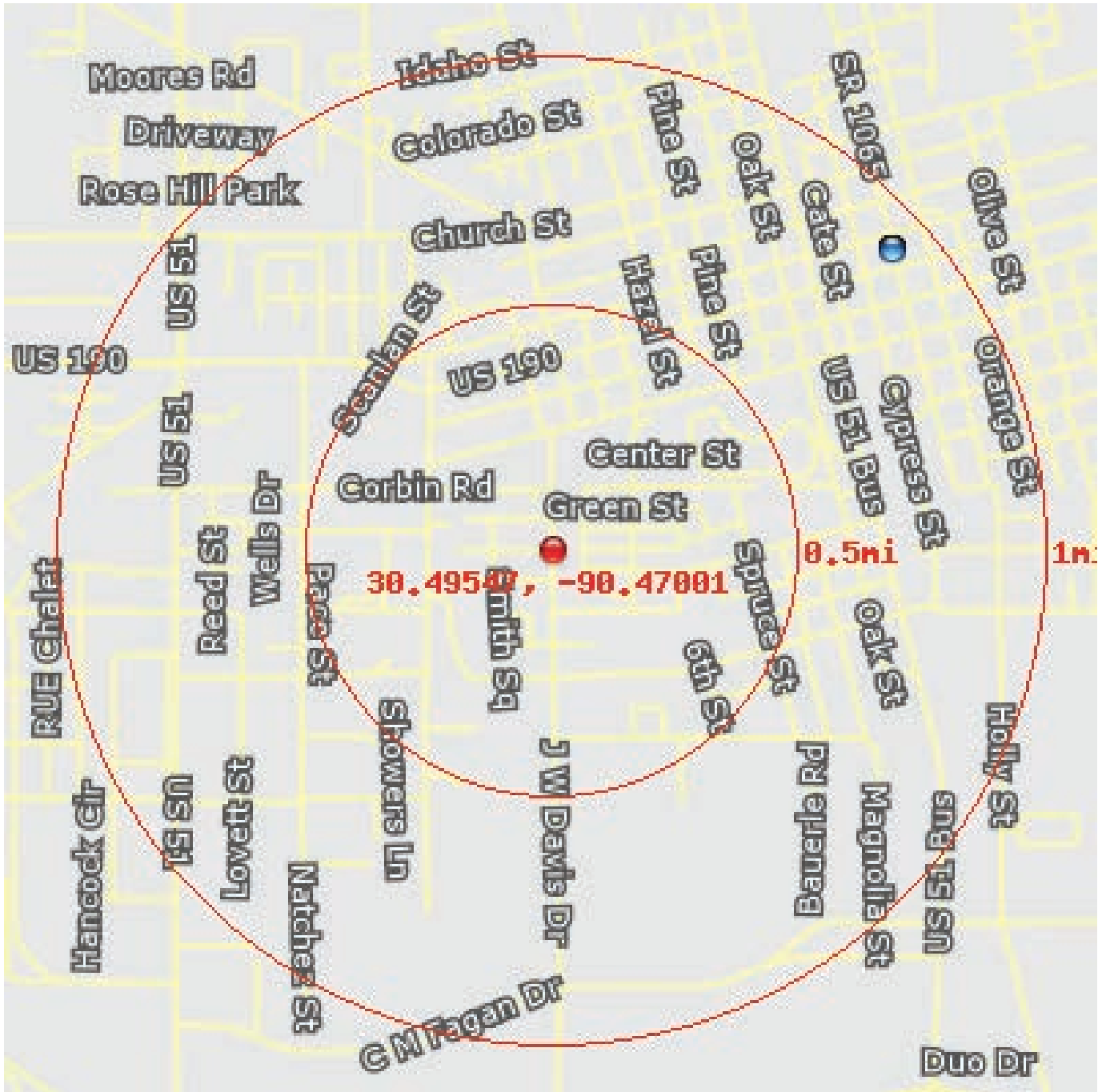

This database returned 6 results for your area.

The Emergency Response Notification System (ERNS) is a national computer database used to store information on unauthorized releases of oil and hazardous substances. The program is a cooperative effort of the Environmental Protection Agency, the Department of Transportation Research and Special Program Administration's John Volpe National Transportation System Center and the National Response Center. There are primarily five Federal statutes that require release reporting: the Comprehensive Environmental Response, Compensation and Liability Act (CERCLA) section 103; the Superfund Amendments and Reauthorization Act (SARA) Title III Section 304; the Clean Water Act of 1972 (CWA) section 311(b)(3); and the Hazardous Material Transportation Act of 1974 (HMTA) section 1808(b).

Emergency Response Notification System (ERNS)

Location	30.50417, -90.45844
Distance to site	4828 ft / 0.91 mi NE
Incident	THE CALLER STATED THAT A PEDESTRIAN WALKED OUT IN FRONT OF A TRAIN AND STOPPED AT A RAILROAD CROSSING. THIS RESULTED IN A FATALITY TO THE PEDESTRIAN. CALLER STATED THERE WERE GATES, BELLS, & FLASHERS AT THE GRADING CROSSING.
Incident Date	1/10/2010 14:46
Incident location	MILE POST 859.22
Year Reported	2010
City	HAMMOND
State	LA
County	TANGIPAHOA
Location	30.50417, -90.45844
Distance to site	4828 ft / 0.91 mi NE
Incident	CALLER REPORTED A SPILL OF FUEL DURING FILL UP.
Incident Date	8/18/2012 22:30
Incident location	MIDDLE OF FUEL ISLAND
Year Reported	2012
City	HAMMOND
State	LA
County	TANGIPAHOA
Location	30.50417, -90.45844
Distance to site	4828 ft / 0.91 mi NE
Incident	CALLER IS REPORTING THAT A TRESPASSER WAS LAYING ACROSS THE TRACKS. THE TRAIN WENT INTO EMERGENCY STOP BUT DID NOT STOP IN TIME RESULTING IN A FATALITY.
Incident Date	10/3/2013 9:15
Year Reported	2013
Address	MP 867.5
City	HAMMOND
State	LA
County	TANGIPAHOA
Location	30.50417, -90.45844
Distance to site	4828 ft / 0.91 mi NE
Incident	CALLER STATED THAT A VEHICLE STOPPED ON THE TRACKS WITH THE GATE ARMS DOWN ON IT. CALLER STATED THAT THE VEHICLE HAD ONE OCCUPANT THAT WAS TRANSPORTED TO THE HOSPITAL.
Incident Date	7/19/2009 14:50
Year Reported	2009
Address	MP 859.98
City	HAMMOND
State	LA
County	TANGIPAHOA

Emergency Response Notification System (ERNS)

Location 30.50417, -90.45844
Distance to site 4828 ft / 0.91 mi NE
Incident CALLER IS REPORTING A RELEASE OF RIVER WATER THAT GOT ABOVE THE LEVEE WHICH HAD A WEAK SPOT THAT WAS REPAIRED BEFORE THE STORM AND THE WATER CAUSED IT TO FAIL IN THAT AREA. CALLER STATED THAT THIS WAS A PART OF THE WASTE WATER SYSTEM BUT THE LAGOON IS NOT USED, THE CAUSE WAS DUE TO HURRICANE ISAAC.
Incident Date 8/31/2012 18:00
Year Reported 2012
Address 13111 HW 190 WEST
City HAMOND
State LA
County TANGIPAHOA

Location 30.50417, -90.45844
Distance to site 4828 ft / 0.91 mi NE
Incident CALLER REPORTED THAT A TRAIN FATALLY STRUCK A TRESPASSER.
Incident Date 4/18/2014 15:15
Incident location MILEPOST 849.5
Year Reported 2014
City HAMMOND
State LA
County TANGIPAHOA

US Toxic Release Inventory

This database returned no results for your area.

The Toxics Release Inventory (TRI) is a publicly available EPA database that contains information on toxic chemical releases and other waste management activities reported annually by certain covered industry groups as well as federal facilities. TRI reporters for all reporting years are provided in the file.

US RCRA Generators (CESQG, SQG, LQG)

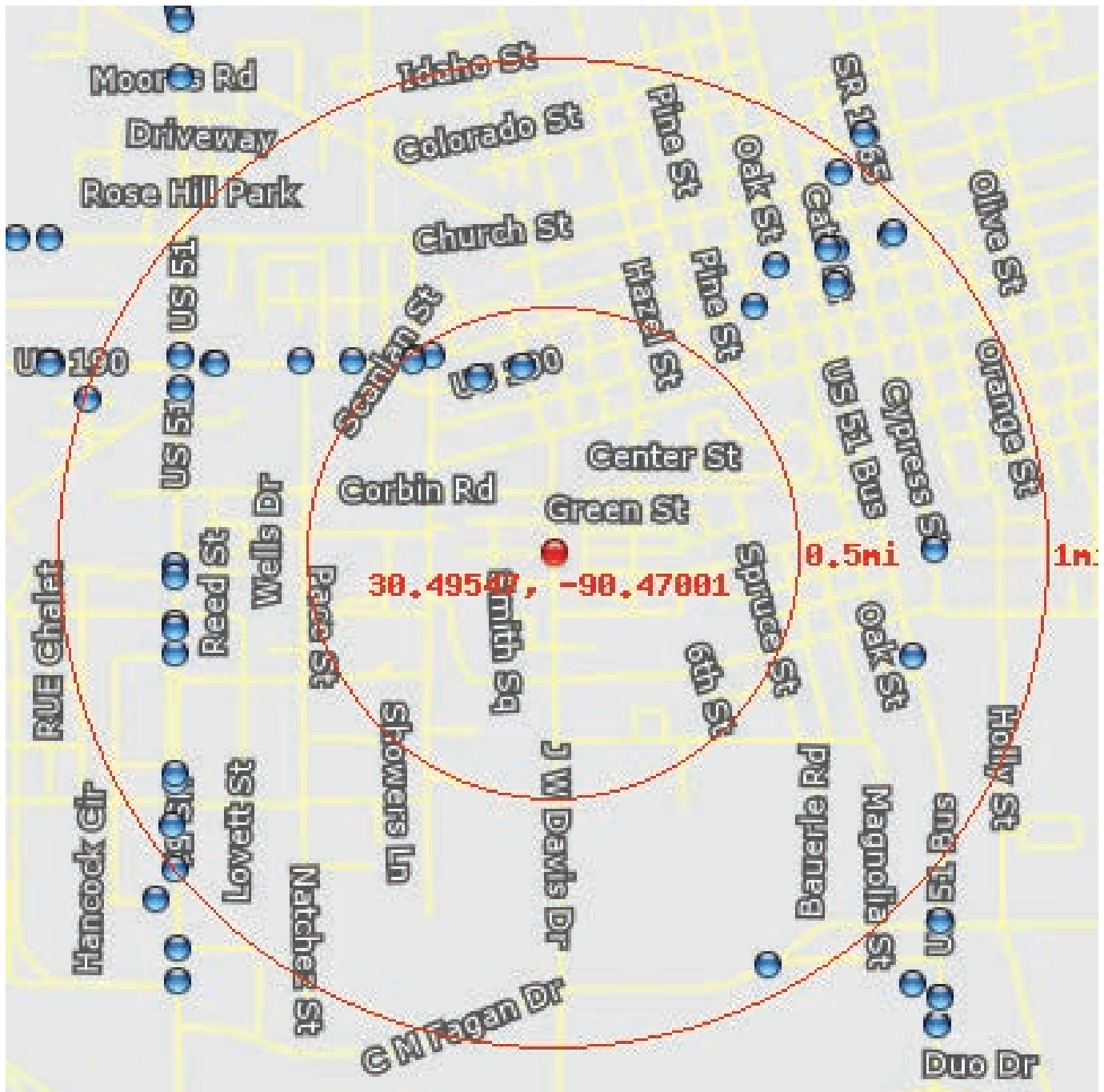

This database returned 33 results for your area.

The United States Environmental Protection Agency (EPA) regulates hazardous waste under the Resource Conservation and Recovery Act (RCRA). EPA maintains a database of facilities, which generate hazardous waste or treat, store, and/or dispose of hazardous wastes.

Conditionally Exempt Small Quantity Generators (CESQG) generate 100 kilograms or less per month of hazardous waste, or 1 kilogram or less per month of acutely hazardous waste.

Small Quantity Generators (SQG) generate more than 100 kilograms, but less than 1,000 kilograms, of hazardous waste per month.

Large Quantity Generators (LQG) generate 1,000 kilograms per month or more of hazardous waste, or more than 1 kilogram per month of acutely hazardous waste.

US RCRA Generators (CESQG, SQG, LQG)

Location 30.50083, -90.47102
Distance to site 1981 ft / 0.38 mi N
Info URL http://ofmpub.epa.gov/enviro/fii_query_detail.disp_program_facility?p_registry_id=110003321753
EPA Identifier 110003321753
Primary Name GIDEON CHIROPRACTIC CLINIC
Address 1006 W MORRIS
City HAMMOND
County TANGIPAHOA
State LA
Zipcode 70403
Programs RCRAINFO
Program Interests CESQG
Updated On 29-DEC-2014 09:53:56
Recorded On 01-MAR-2000 00:00:00

Location 30.50048, -90.47253
Distance to site 1994 ft / 0.38 mi NW
Info URL http://ofmpub.epa.gov/enviro/fii_query_detail.disp_program_facility?p_registry_id=110003362708
EPA Identifier 110003362708
Primary Name J & D CYCLES INC
Address 1101 W MORRIS ST
City HAMMOND
County TANGIPAHOA
State LA
Zipcode 70403
NAICS Codes 336211
Programs RCRAINFO
Program Interests CESQG
Updated On 29-DEC-2014 09:57:38
Recorded On 01-MAR-2000 00:00:00
NAICS Descriptions MOTOR VEHICLE BODY MANUFACTURING.

US RCRA Generators (CESQG, SQG, LQG)

Location 30.50111, -90.47412
Distance to site 2431 ft / 0.46 mi NW
Info URL http://ofmpub.epa.gov/enviro/fii_query_detail_disp_program_facility?p_registry_id=110003335285
EPA Identifier 110003335285
Primary Name PREMIER MTR EXCHANGE
Address 1200 W THOMAS
City HAMMOND
County TANGIPAHOA
State LA
Zipcode 70401
NAICS Codes 811111
Programs RCRAINFO
Program Interests CESQG
Updated On 29-DEC-2014 09:56:31
Recorded On 01-MAR-2000 00:00:00
NAICS Descriptions GENERAL AUTOMOTIVE REPAIR.

Location 30.50101, -90.47464
Distance to site 2492 ft / 0.47 mi NW
Info URL http://ofmpub.epa.gov/enviro/fii_query_detail_disp_program_facility?p_registry_id=110003258340
EPA Identifier 110003258340
Primary Name BIKE ZONE
Address 1300 W THOMAS ST
City HAMMOND
County TANGIPAHOA
State LA
Zipcode 70401
Programs RCRAINFO
Program Interests CESQG
Updated On 09-AUG-2010 00:34:48
Recorded On 01-MAR-2000 00:00:00

US RCRA Generators (CESQG, SQG, LQG)

Location 30.501, -90.47475
Distance to site 2509 ft / 0.48 mi NW
Info URL http://ofmpub.epa.gov/enviro/fii_query_detail_disp_program_facility?p_registry_id=110003297030
EPA Identifier 110003297030
Primary Name HAMMOND TIRE & RIM
Address 1311 W THOMAS ST
City HAMMOND
County TANGIPAHOA
State LA
Zipcode 70401
NAICS Codes 811118
Programs RCRAINFO
Program Interests CESQG
Updated On 09-AUG-2010 00:23:21
Recorded On 01-MAR-2000 00:00:00
NAICS Descriptions OTHER AUTOMOTIVE MECHANICAL AND ELECTRICAL REPAIR AND MAINTENANCE.

Location 30.50095, -90.47675
Distance to site 2915 ft / 0.55 mi NW
Info URL http://ofmpub.epa.gov/enviro/fii_query_detail_disp_program_facility?p_registry_id=110003342277
EPA Identifier 110003342277
Primary Name ZACKS CYCLE & MARINE
Address 1500 W THOMAS ST
City HAMMOND
County TANGIPAHOA
State LA
Zipcode 70401
NAICS Codes 811118
Programs RCRAINFO
Program Interests CESQG
Updated On 09-AUG-2010 07:40:28
Recorded On 01-MAR-2000 00:00:00
NAICS Descriptions OTHER AUTOMOTIVE MECHANICAL AND ELECTRICAL REPAIR AND MAINTENANCE.

US RCRA Generators (CESQG, SQG, LQG)

Location 30.50094, -90.47849
Distance to site 3330 ft / 0.63 mi NW
Info URL http://ofmpub.epa.gov/enviro/fii_query_detail_disp_program_facility?p_registry_id=110058886184
EPA Identifier 110058886184
Primary Name ALBERTSONS 2714
Address 1711 W THOMAS ST
City HAMMOND
County TANGIPAHOA
State LA
Zipcode 70401
Programs RCRAINFO
Program Interests CESQG
Recorded On 30-APR-2014 19:06:31

Location 30.50252, -90.46314
Distance to site 3359 ft / 0.64 mi NE
Info URL http://ofmpub.epa.gov/enviro/fii_query_detail_disp_program_facility?p_registry_id=110003311639
EPA Identifier 110003311639
Primary Name ANTHONY L ZUPPARDO DC
Address 205 S MAGNOLIA
City HAMMOND
County TANGIPAHOA
State LA
Zipcode 70403
Programs RCRAINFO
Program Interests CESQG
Updated On 29-DEC-2014 09:53:51
Recorded On 01-MAR-2000 00:00:00

US RCRA Generators (CESQG, SQG, LQG)

Location 30.50376, -90.46242
Distance to site 3854 ft / 0.73 mi NE
Info URL http://ofmpub.epa.gov/enviro/fii_query_detail_disp_program_facility?p_registry_id=110003336587
EPA Identifier 110003336587
Primary Name JOHNS CONOCO
Address 209 W THOMAS ST
City HAMMOND
County TANGIPAHOA
State LA
Zipcode 70403
NAICS Codes 811198
Programs RCRAINFO
Program Interests CESQG
Updated On 29-DEC-2014 09:57:20
Recorded On 01-MAR-2000 00:00:00
NAICS Descriptions ALL OTHER AUTOMOTIVE REPAIR AND MAINTENANCE.

Location 30.49237, -90.45779
Distance to site 4004 ft / 0.76 mi E
Info URL http://ofmpub.epa.gov/enviro/fii_query_detail_disp_program_facility?p_registry_id=110003265449
EPA Identifier 110003265449
Primary Name USARC DOUGLAS L WILCOMBE
Address 1290 SW RAILROAD AVE
City HAMMOND
County TANGIPAHOA
State LA
Zipcode 704035045
Programs RCRAINFO
Program Interests CESQG
Updated On 09-AUG-2010 00:24:06
Recorded On 01-MAR-2000 00:00:00

US RCRA Generators (CESQG, SQG, LQG)

Location 30.49503, -90.48274
Distance to site 4007 ft / 0.76 mi W
Info URL http://ofmpub.epa.gov/enviro/fii_query_detail.disp_program_facility?p_registry_id=110003340313
EPA Identifier 110003340313
Primary Name HAMMOND RENTAL
Address 570 S MORRISON
City HAMMOND
County TANGIPAHOA
State LA
Zipcode 70403
Programs RCRAINFO
Program Interests CESQG
Updated On 29-DEC-2014 09:57:40
Recorded On 01-MAR-2000 00:00:00

Location 30.49465, -90.48274
Distance to site 4015 ft / 0.76 mi W
Info URL http://ofmpub.epa.gov/enviro/fii_query_detail.disp_program_facility?p_registry_id=110003299109
EPA Identifier 110003299109
Primary Name ROSS DOWNING CHEVROLET
Address 600 S MORRISON BLVD
City HAMMOND
County TANGIPAHOA
State LA
Zipcode 70403
NAICS Codes 811118
Programs RCRAINFO
Program Interests CESQG
Updated On 07-NOV-2014 13:04:24
Recorded On 01-MAR-2000 00:00:00
NAICS Descriptions OTHER AUTOMOTIVE MECHANICAL AND ELECTRICAL REPAIR AND MAINTENANCE.

US RCRA Generators (CESQG, SQG, LQG)

Location 30.50092, -90.48133
Distance to site 4078 ft / 0.77 mi NW
Info URL http://ofmpub.epa.gov/enviro/fii_query_detail_disp_program_facility?p_registry_id=110056317640
EPA Identifier 110056317640
Primary Name WALGREEN DRUG STORE 6027
Address 1910 W THOMAS ST
City HAMMOND
County TANGIPAHOA
State LA
Zipcode 70401
Programs RCRAINFO
Program Interests CESQG
Recorded On 27-NOV-2013 15:21:33

Location 30.49546, -90.45704
Distance to site 4078 ft / 0.77 mi E
Info URL http://ofmpub.epa.gov/enviro/fii_query_detail_disp_program_facility?p_registry_id=110003357064
EPA Identifier 110003357064
Primary Name CARR CORPORATE EXP OF HAMMOND
Address 1000 S CYPRESS ST
City HAMMOND
County TANGIPAHOA
State LA
Zipcode 70403
NAICS Codes 323119
Programs RCRAINFO
Program Interests CESQG
Updated On 09-AUG-2010 07:44:31
Recorded On 01-MAR-2000 00:00:00
NAICS Descriptions OTHER COMMERCIAL PRINTING.

US RCRA Generators (CESQG, SQG, LQG)

Location 30.49332, -90.48275
Distance to site 4082 ft / 0.77 mi W
Info URL http://ofmpub.epa.gov/enviro/fii_query_detail.disp_program_facility?p_registry_id=110003300963
EPA Identifier 110003300963
Primary Name HAMMOND DAILY STAR PUBLISHING CO INC
Address 725 S MORRISON BLVD
City HAMMOND
County TANGIPAHOA
State LA
Zipcode 70403
Programs RCRAINFO
Program Interests CESQG
Updated On 02-DEC-2014 15:12:44
Recorded On 01-MAR-2000 00:00:00

Location 30.49314, -90.48275
Distance to site 4096 ft / 0.78 mi W
Info URL http://ofmpub.epa.gov/enviro/fii_query_detail.disp_program_facility?p_registry_id=110003311041
EPA Identifier 110003311041
Primary Name ROLLETTE CHIROPRACTIC CLINIC
Address 740 S MORRISON BLVD
City HAMMOND
County TANGIPAHOA
State LA
Zipcode 70403
Programs RCRAINFO
Program Interests CESQG
Updated On 09-AUG-2010 07:41:10
Recorded On 01-MAR-2000 00:00:00

Location 30.50092, -90.4815
Distance to site 4124 ft / 0.78 mi NW
Info URL http://ofmpub.epa.gov/enviro/fii_query_detail.disp_program_facility?p_registry_id=110003333401
EPA Identifier 110003333401
Primary Name MEINEKE MUFFLERS & BRAKE
Address 1922 W THOMAS ST
City HAMMOND
County TANGIPAHOA
State LA
Zipcode 70401
Programs RCRAINFO
Program Interests CESQG
Updated On 09-AUG-2010 07:36:33
Recorded On 01-MAR-2000 00:00:00

US RCRA Generators (CESQG, SQG, LQG)

Location 30.50322, -90.46036
Distance to site 4149 ft / 0.79 mi NE
Info URL http://ofmpub.epa.gov/enviro/fii_query_detail_disp_program_facility?p_registry_id=110003297744
EPA Identifier 110003297744
Primary Name TALLO TIRE & AUTOMOTIVE INC
Address 201 S CATE ST
City HAMMOND
County TANGIPAHOA
State LA
Zipcode 70403
NAICS Codes 811111
Programs RCRAINFO
Program Interests CESQG
Updated On 09-AUG-2010 00:28:18
Recorded On 01-MAR-2000 00:00:00
NAICS Descriptions GENERAL AUTOMOTIVE REPAIR.

Location 30.49242, -90.48276
Distance to site 4160 ft / 0.79 mi W
Info URL http://ofmpub.epa.gov/enviro/fii_query_detail_disp_program_facility?p_registry_id=110003262184
EPA Identifier 110003262184
Primary Name INSITUFORM TECHNOLOGIES INC
Address 795 S MORRISON BLVD
City HAMMOND
County TANGIPAHOA
State LA
Zipcode 70403
NAICS Codes 541990
Programs RCRAINFO
Program Interests CESQG
Updated On 09-AUG-2010 00:30:36
Recorded On 01-MAR-2000 00:00:00
NAICS Descriptions ALL OTHER PROFESSIONAL, SCIENTIFIC, AND TECHNICAL SERVICES.

US RCRA Generators (CESQG, SQG, LQG)

Location 30.50014, -90.4826
Distance to site 4310 ft / 0.82 mi W
Info URL http://ofmpub.epa.gov/enviro/fii_query_detail_disp_program_facility?p_registry_id=110003299779
EPA Identifier 110003299779
Primary Name SPEEDEE OIL CHANGE & TUNE-UP
Address 112 S MORRISON BLVD
City HAMMOND
County TANGIPAHOA
State LA
Zipcode 70403-3704
NAICS Codes 811118
Programs NPDES, RCRAINFO
Program Interests CESQG, ICIS-NPDES UNPERMITTED
Updated On 03-MAY-2015 21:39:35
Recorded On 01-MAR-2000 00:00:00
NAICS Descriptions OTHER AUTOMOTIVE MECHANICAL AND ELECTRICAL REPAIR AND MAINTENANCE.

Location 30.50419, -90.46066
Distance to site 4332 ft / 0.82 mi NE
Info URL http://ofmpub.epa.gov/enviro/fii_query_detail_disp_program_facility?p_registry_id=110003267223
EPA Identifier 110003267223
Primary Name RAGUSA BROS CONSTR CO
Address 101 E THOMAS ST
City HAMMOND
County TANGIPAHOA
State LA
Zipcode 70401
Programs RCRAINFO
Program Interests SQG
Updated On 09-AUG-2010 00:33:40
Recorded On 01-MAR-2000 00:00:00

US RCRA Generators (CESQG, SQG, LQG)

Location 30.50424, -90.46043
Distance to site 4396 ft / 0.83 mi NE
Info URL http://ofmpub.epa.gov/enviro/fii_query_detail.disp_program_facility?p_registry_id=110067679836
EPA Identifier 110067679836
Primary Name CENTRAL REXALL DRUGS INC
Address 125 E THOMAS ST
City HAMMOND
County TANGIPAHOA
State LA
Zipcode 70401
Programs RCRAINFO
Program Interests CESQG
Recorded On 27-MAY-2016 19:20:10

Location 30.50106, -90.48259
Distance to site 4451 ft / 0.84 mi NW
Info URL http://ofmpub.epa.gov/enviro/fii_query_detail.disp_program_facility?p_registry_id=110067269912
EPA Identifier 110067269912
Primary Name SAVE-A-LOT #5712
Address 113 NORTH MORRISON BLVD
City HAMMOND
County TANGIPAHOA
State LA
Zipcode 70401
Programs RCRAINFO
Program Interests CESQG
Recorded On 23-FEB-2016 15:39:43

Location 30.50116, -90.48255
Distance to site 4457 ft / 0.84 mi NW
Info URL http://ofmpub.epa.gov/enviro/fii_query_detail.disp_program_facility?p_registry_id=110006025942
EPA Identifier 110006025942
Primary Name CHEVRON USA INC 109193
Address 100 HWY 51 BYPASS
City HAMMOND
County TANGIPAHOA
State LA
Zipcode 70401
Programs RCRAINFO
Program Interests SQG
Updated On 09-AUG-2010 07:46:34
Recorded On 01-MAR-2000 00:00:00

US RCRA Generators (CESQG, SQG, LQG)

Location 30.48893, -90.48276
Distance to site 4666 ft / 0.88 mi SW
Info URL http://ofmpub.epa.gov/enviro/fii_query_detail_disp_program_facility?p_registry_id=110003356699
EPA Identifier 110003356699
Primary Name CHAMPS COLLISION CENTER
Address 1133 S MORRISON BLVD STE A
City HAMMOND
County TANGIPAHOA
State LA
Zipcode 70403
NAICS Codes 811121
Programs RCRAINFO
Program Interests CESQG
Updated On 29-DEC-2014 09:57:34
Recorded On 01-MAR-2000 00:00:00
NAICS Descriptions AUTOMOTIVE BODY, PAINT, AND INTERIOR REPAIR AND MAINTENANCE.

Location 30.4887, -90.48276
Distance to site 4709 ft / 0.89 mi SW
Info URL http://ofmpub.epa.gov/enviro/fii_query_detail_disp_program_facility?p_registry_id=110003273975
EPA Identifier 110003273975
Primary Name HAMMOND LINCOLN MERCURY NISSAN
Address 1135 S MORRISON BLVD
City HAMMOND
County TANGIPAHOA
State LA
Zipcode 70403
Programs RCRAINFO
Program Interests CESQG
Updated On 09-AUG-2010 00:27:40
Recorded On 01-MAR-2000 00:00:00

US RCRA Generators (CESQG, SQG, LQG)

Location 30.50461, -90.45857
Distance to site 4905 ft / 0.93 mi NE
Info URL http://ofmpub.epa.gov/enviro/fii_query_detail.disp_program_facility?p_registry_id=110003263085
EPA Identifier 110003263085
Primary Name ANTHON CHIROPRACTIIC CARE
Address 105 S CHERRY
City HAMMOND
County TANGIPAHOA
State LA
Zipcode 70403
Programs RCRAINFO
Program Interests CESQG
Updated On 29-DEC-2014 09:54:22
Recorded On 01-MAR-2000 00:00:00

Location 30.50468, -90.45847
Distance to site 4946 ft / 0.94 mi NE
Info URL http://ofmpub.epa.gov/enviro/fii_query_detail.disp_program_facility?p_registry_id=110003303283
EPA Identifier 110003303283
Primary Name DAVES 200 SHELL SVC INC
Address 310 E THOMAS ST
City HAMMOND
County TANGIPAHOA
State LA
Zipcode 70403
Programs RCRAINFO
Program Interests CESQG
Updated On 29-DEC-2014 09:54:39
Recorded On 01-MAR-2000 00:00:00

Location 30.48341, -90.46275
Distance to site 4959 ft / 0.94 mi SE
Info URL http://ofmpub.epa.gov/enviro/fii_query_detail.disp_program_facility?p_registry_id=110069375884
EPA Identifier 110069375884
Primary Name ACADEMY SPORTS 111
Address 600 CM FAGAN DR
City HAMMOND
County TANGIPAHOA
State LA
Zipcode 70403
Programs RCRAINFO
Program Interests CESQG
Recorded On 29-JUL-2016 12:09:36

US RCRA Generators (CESQG, SQG, LQG)

Location 30.48741, -90.48286
Distance to site 4998 ft / 0.95 mi SW
Info URL http://ofmpub.epa.gov/enviro/fii_query_detail_disp_program_facility?p_registry_id=110003354646
EPA Identifier 110003354646
Primary Name ROSS DOWNING BUICK GMC CADILLAC LLC
Address 1301 S MORRISON BLVD
City HAMMOND
County TANGIPAHOA
State LA
Zipcode 70403
SIC Codes 5511
SIC Descriptions MOTOR VEHICLE DEALERS (NEW AND USED)
Programs NPDES, RCRAINFO
Program Interests CESQG, ICIS-NPDES NON-MAJOR
Updated On 03-JUN-2015 15:24:54
Recorded On 01-MAR-2000 00:00:00

Location 30.50644, -90.46031
Distance to site 5032 ft / 0.95 mi NE
Info URL http://ofmpub.epa.gov/enviro/fii_query_detail_disp_program_facility?p_registry_id=110003259367
EPA Identifier 110003259367
Primary Name MICHAEL CANAL & SONS
Address 313 S CYPRESS
City HAMMOND
County TANGIPAHOA
State LA
Zipcode 70401
Programs RCRAINFO
Program Interests CESQG
Updated On 29-DEC-2014 09:52:37
Recorded On 01-MAR-2000 00:00:00

US RCRA Generators (CESQG, SQG, LQG)

Location 30.49982, -90.48573
Distance to site 5193 ft / 0.98 mi W
Info URL http://ofmpub.epa.gov/enviro/fii_query_detail.disp_program_facility?p_registry_id=110003282812
EPA Identifier 110003282812
Primary Name DR CO HENNEMAN
Address 209 CELIA AVE
City HAMMOND
County TANGIPAHOA
State LA
Zipcode 70401
Programs RCRAINFO
Program Interests CESQG
Updated On 29-DEC-2014 09:55:07
Recorded On 01-MAR-2000 00:00:00

Location 30.48613, -90.48272
Distance to site 5253 ft / 0.99 mi SW
Info URL http://ofmpub.epa.gov/enviro/fii_query_detail.disp_program_facility?p_registry_id=110003353013
EPA Identifier 110003353013
Primary Name BATCHES CERTIFIED AUTO RPR
Address 1415 S MORRISON BLVD
City HAMMOND
County TANGIPAHOA
State LA
Zipcode 70403
NAICS Codes 811118
Programs RCRAINFO
Program Interests CESQG
Updated On 09-AUG-2010 07:46:57
Recorded On 01-MAR-2000 00:00:00
NAICS Descriptions OTHER AUTOMOTIVE MECHANICAL AND ELECTRICAL REPAIR AND MAINTENANCE.

US ACRES (Brownfields)

This database returned no results for your area.

Brownfields are real property, the expansion, redevelopment, or reuse of which may be complicated by the presence or potential presence of a hazardous substance, pollutant, or contaminant. Cleaning up and reinvesting in these properties protects the environment, reduces blight, and takes development pressures off greenspaces and working lands. The Assessment, Cleanup and Redevelopment Exchange System (ACRES) is an online database for Brownfields Grantees to electronically submit data directly to The United States Environmental Protection Agency (EPA)

US NPDES

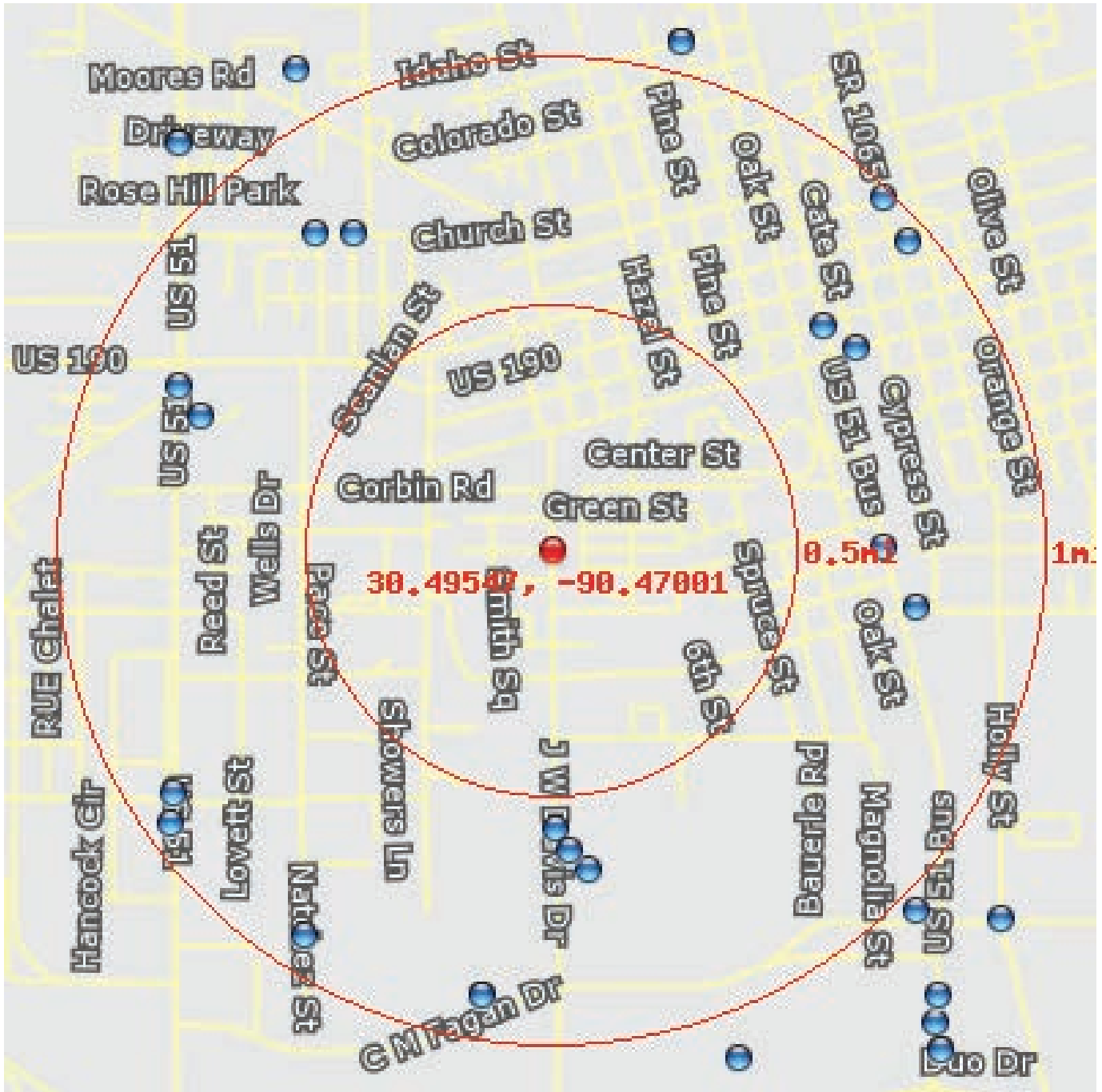

This database returned 18 results for your area.

The NPDES module of the Compliance Information System (ICIS) tracks surface water permits issued under the Clean Water Act. Under NPDES, all facilities that discharge pollutants from any point source into waters of the United States are required to obtain a permit. The permit will likely contain limits on what can be discharged, impose monitoring and reporting requirements, and include other provisions to ensure that the discharge does not adversely affect water quality.

US NPDES

Location 30.48726, -90.46985
Distance to site 2996 ft / 0.57 mi S
Info URL http://ofmpub.epa.gov/enviro/fii_query_detail_disp_program_facility?p_registry_id=110009014137
EPA Identifier 110009014137
Primary Name TANGIPAHOA PH SEWER DIST #1
Address 1206 J W DAVIS DR, SUITE # 10
City HAMMOND
County TANGIPAHOA
State LA
Zipcode 70403-5953
SIC Codes 4952
SIC Descriptions SEWERAGE SYSTEMS
Programs NPDES
Program Interests ICIS-NPDES NON-MAJOR
Updated On 03-MAY-2015 19:26:24
Recorded On 01-MAR-2000 00:00:00

Location 30.48665, -90.46939
Distance to site 3224 ft / 0.61 mi S
Info URL http://ofmpub.epa.gov/enviro/fii_query_detail_disp_program_facility?p_registry_id=110045507698
EPA Identifier 110045507698
Primary Name THE POINTE AT HAMMOND
Address RICHSMITH LN
City HAMMOND
County TANGIPAHOA
State LA
Zipcode 70000
Programs NPDES
Program Interests ICIS-NPDES NON-MAJOR, STORM WATER CONSTRUCTION
Updated On 11-JAN-2016 08:55:26
Recorded On 10-MAY-2012 16:58:50

US NPDES

Location 30.48605, -90.46869
Distance to site 3462 ft / 0.66 mi S
Info URL http://ofmpub.epa.gov/enviro/fii_query_detail_disp_program_facility?p_registry_id=110043477742
EPA Identifier 110043477742
Primary Name RIDGE CONSTRUCTION, LLC - THE VILLAS AT HAMMOND
Address RICHSMITH LANE
City HAMMOND
County TANGIPAHOA
State LA
Zipcode 00000
Programs NPDES
Program Interests ICIS-NPDES NON-MAJOR, STORM WATER CONSTRUCTION
Updated On 05-FEB-2016 09:59:35
Recorded On 26-MAY-2011 23:45:22

Location 30.49545, -90.45872
Distance to site 3551 ft / 0.67 mi E
Info URL http://ofmpub.epa.gov/enviro/fii_query_detail_disp_program_facility?p_registry_id=110069996184
EPA Identifier 110069996184
Primary Name 51 CARWASH, LLC
Address 1000 SOUTHWEST RAILROAD AVE.
City HAMMOND
County TANGIPAHOA
State LA
Zipcode 70403
SIC Codes 7542
SIC Descriptions CARWASHES
Programs NPDES
Program Interests ICIS-NPDES NON-MAJOR
Recorded On 07-DEC-2016 12:55:44

US NPDES

Location 30.50191, -90.46075
Distance to site 3742 ft / 0.71 mi NE
Info URL http://ofmpub.epa.gov/enviro/fii_query_detail_disp_program_facility?p_registry_id=110011162115
EPA Identifier 110011162115
Primary Name C J MOORE SCRAPMETAL, INC.
Address 318 SW RAILROAD AVE
City HAMMOND
County TANGIPAHOA
State LA
Zipcode 70401
SIC Codes 5093
SIC Descriptions SCRAP AND WASTE MATERIALS
Programs NPDES
Program Interests ICIS-NPDES UNPERMITTED
Updated On 03-MAY-2015 21:45:40
Recorded On 01-MAR-2000 00:00:00

Location 30.50131, -90.45967
Distance to site 3887 ft / 0.74 mi NE
Info URL http://ofmpub.epa.gov/enviro/fii_query_detail_disp_program_facility?p_registry_id=110011165256
EPA Identifier 110011165256
Primary Name GE-GE PROPERTIES
Address 110 E COLEMAN ST
City HAMMOND
County TANGIPAHOA
State LA
Zipcode 70403
Programs NPDES
Program Interests ICIS-NPDES NON-MAJOR
Updated On 08-FEB-2015 12:26:29
Recorded On 01-MAR-2000 00:00:00

US NPDES

Location 30.49374, -90.45767
Distance to site 3930 ft / 0.74 mi E
Info URL http://ofmpub.epa.gov/enviro/fii_query_detail_disp_program_facility?p_registry_id=110042383667
EPA Identifier 110042383667
Primary Name SELSER'S POINT CONDOMINIUMS
Address OLD COVINGTON HWY
City HAMMOND
County TANGIPAHOA
State LA
Zipcode 70403
Programs NPDES
Program Interests ICIS-NPDES NON-MAJOR
Updated On 11-JAN-2016 09:21:57
Recorded On 24-NOV-2010 23:00:11

Location 30.50461, -90.47667
Distance to site 3939 ft / 0.75 mi NW
Info URL http://ofmpub.epa.gov/enviro/fii_query_detail_disp_program_facility?p_registry_id=110013344568
EPA Identifier 110013344568
Primary Name SUPERWASH LLC/HAMMOND
Address WEST CHURCH STREET
City HAMMOND
County TANGIPAHOA
State LA
Zipcode 70401
Programs NPDES
Program Interests ICIS-NPDES UNPERMITTED
Updated On 03-MAY-2015 21:45:14
Recorded On 08-DEC-2002 14:40:28

Location 30.49926, -90.48182
Distance to site 3963 ft / 0.75 mi W
Info URL http://ofmpub.epa.gov/enviro/fii_query_detail_disp_program_facility?p_registry_id=110038517744
EPA Identifier 110038517744
Primary Name QUAD AREA COMMUNITY
Address ACTON AGENCY
City HAMMOND
County TANGIPAHOA
State LA
Zipcode 70401
Programs NPDES
Program Interests ICIS-NPDES NON-MAJOR
Updated On 11-JAN-2016 15:34:34
Recorded On 11-JUN-2009 11:53:32

US NPDES

Location 30.50459, -90.47795
Distance to site 4161 ft / 0.79 mi NW
Info URL http://ofmpub.epa.gov/enviro/fii_query_detail.disp_program_facility?p_registry_id=110017724131
EPA Identifier 110017724131
Primary Name AMAR BROTHERS LLC
Address 1610 W CHURCH ST
City BATON ROUGE
County EAST BATON ROUGE
State LA
Zipcode 70401
Programs NPDES
Program Interests ICIS-NPDES NON-MAJOR
Updated On 08-FEB-2015 12:33:51
Recorded On 28-APR-2004 09:20:03

Location 30.50014, -90.4826
Distance to site 4310 ft / 0.82 mi W
Info URL http://ofmpub.epa.gov/enviro/fii_query_detail.disp_program_facility?p_registry_id=110003299779
EPA Identifier 110003299779
Primary Name SPEEDEE OIL CHANGE & TUNE-UP
Address 112 S MORRISON BLVD
City HAMMOND
County TANGIPAHOA
State LA
Zipcode 70403-3704
NAICS Codes 811118
Programs NPDES, RCRAINFO
Program Interests CESQG, ICIS-NPDES UNPERMITTED
Updated On 03-MAY-2015 21:39:35
Recorded On 01-MAR-2000 00:00:00
NAICS Descriptions OTHER AUTOMOTIVE MECHANICAL AND ELECTRICAL REPAIR AND MAINTENANCE.

US NPDES

Location 30.48834, -90.48276
Distance to site 4779 ft / 0.91 mi SW
Info URL http://ofmpub.epa.gov/enviro/fii_query_detail_disp_program_facility?p_registry_id=110012313825
EPA Identifier 110012313825
Primary Name FAST LANE CARWASH AND EXPRESS LUBE LLC
Address 1165 S. MORRISON BLVD.
City HAMMOND
County TANGIPAHOA
State LA
Zipcode 70403
SIC Codes 7542
SIC Descriptions CARWASHES
Programs NPDES
Program Interests ICIS-NPDES NON-MAJOR
Updated On 08-FEB-2015 12:33:51
Recorded On 01-MAR-2000 00:00:00

Location 30.48245, -90.47232
Distance to site 4806 ft / 0.91 mi S
Info URL http://ofmpub.epa.gov/enviro/fii_query_detail_disp_program_facility?p_registry_id=110000732397
EPA Identifier 110000732397
Primary Name HAMMOND NORTH STP
Address 1801 MOONEY AVENUE
City HAMMOND
County TANGIPAHOA
State LA
Zipcode 70403
SIC Codes 4952
SIC Descriptions SEWERAGE SYSTEMS
Programs NPDES
Program Interests BIOSOLIDS, ICIS-NPDES MAJOR, POTW
Updated On 08-OCT-2016 10:23:25
Recorded On 01-MAR-2000 00:00:00

US NPDES

Location 30.48241, -90.47231
Distance to site 4819 ft / 0.91 mi S
Info URL http://ofmpub.epa.gov/enviro/fii_query_detail_disp_program_facility?p_registry_id=110064640385
EPA Identifier 110064640385
Primary Name HAMMOND, CITY OF (SOUTH)
Address UNKNOWN
City HAMMOND
County TANGIPAHOA
State LA
Zipcode 70403
SIC Codes 4952
SIC Descriptions SEWERAGE SYSTEMS
Programs NPDES
Program Interests BIOSOLIDS, ICIS-NPDES MAJOR
Updated On 11-JAN-2016 09:43:35
Recorded On 18-AUG-2015 11:38:29

Location 30.48419, -90.47836
Distance to site 4883 ft / 0.92 mi SW
Info URL http://ofmpub.epa.gov/enviro/fii_query_detail_disp_program_facility?p_registry_id=110041927706
EPA Identifier 110041927706
Primary Name CITY OF HAMMOND SOUTH SLOGH WETLAND ASSIMILIATION PROJECT
Address 1800 NATCHEZ ST.
City HAMMOND
County TANGIPAHOA
State LA
Zipcode 70404
Programs NPDES
Program Interests ICIS-NPDES NON-MAJOR
Updated On 11-JAN-2016 18:04:55
Recorded On 31-AUG-2010 06:29:39

US NPDES

Location 30.48741, -90.48286
Distance to site 4998 ft / 0.95 mi SW
Info URL http://ofmpub.epa.gov/enviro/fii_query_detail_disp_program_facility?p_registry_id=110003354646
EPA Identifier 110003354646
Primary Name ROSS DOWNING BUICK GMC CADILLAC LLC
Address 1301 S MORRISON BLVD
City HAMMOND
County TANGIPAHOA
State LA
Zipcode 70403
SIC Codes 5511
SIC Descriptions MOTOR VEHICLE DEALERS (NEW AND USED)
Programs NPDES, RCRAINFO
Program Interests CESQG, ICIS-NPDES NON-MAJOR
Updated On 03-JUN-2015 15:24:54
Recorded On 01-MAR-2000 00:00:00

Location 30.50436, -90.45786
Distance to site 5011 ft / 0.95 mi NE
Info URL http://ofmpub.epa.gov/enviro/fii_query_detail_disp_program_facility?p_registry_id=110015605460
EPA Identifier 110015605460
Primary Name CITY OF HAMMOND
Address CITYWIDE STORM SEWER
City HAMMOND
County TANGIPAHOA
State LA
Zipcode 70404
Programs NPDES
Program Interests ICIS-NPDES NON-MAJOR, PHASE II MS4
Updated On 08-FEB-2015 12:38:18
Recorded On 21-AUG-2003 16:57:33

US NPDES

Location	30.50563, -90.45872
Distance to site	5133 ft / 0.97 mi NE
Info URL	http://ofmpub.epa.gov/enviro/fii_query_detail_disp_program_facility?p_registry_id=110009925965
EPA Identifier	110009925965
Primary Name	SOUTHEASTERN LOUISIANA UNIV.
Address	DAIRY FARM - UNIVERSITY STA.
City	HAMMOND
County	TANGIPAHOA
State	LA
Zipcode	00000
Programs	NPDES
Program Interests	ICIS-NPDES UNPERMITTED
Updated On	03-MAY-2015 22:02:10
Recorded On	01-MAR-2000 00:00:00

US Air Facility System (AIRS / AFS)

This database returned 0 results for your area.

The Air Facility System (AIRS / AFS) contains compliance and permit data for stationary sources of air pollution (such as electric power plants, steel mills, factories, and universities) regulated by EPA, state and local air pollution agencies. The information in AFS is used by the states to prepare State Implementation Plans (SIPs) and to track the compliance status of point sources with various regulatory programs under Clean Air Act.

LA Underground Storage Tanks

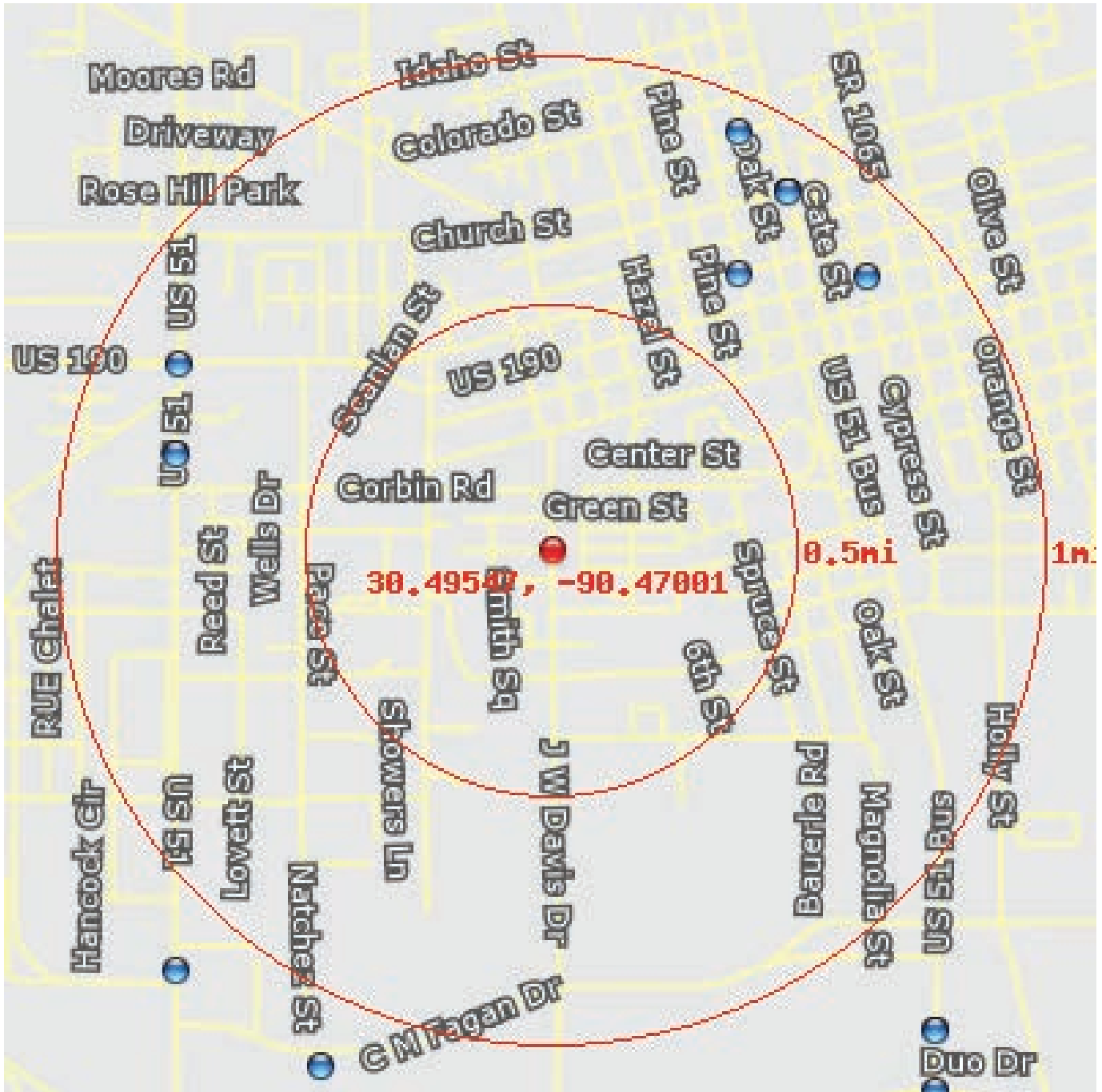

This database returned 8 results for your area.

Underground Storage Tanks (UST) containing hazardous or petroleum substances are regulated under Subtitle I of the Resource Conservation and Recovery Act (RCRA). The Louisiana Department of Environmental Quality (DEQ), UST Division maintains a list of registered USTs.

LA Underground Storage Tanks

Location 30.50347, -90.46365
Distance to site 3538 ft / 0.67 mi NE
ID No. 20880
Name Quinn's Service Station 311 LLC
Address 311 W Thomas St
City Hammond
Zip Code 70401
Parish Tangipahoa
Owner Quinn's Service Station 311 LLC

Location 30.49819, -90.48265
Distance to site 4097 ft / 0.78 mi W
ID No. 76309
Name Best Price Corp
Address 285 S Morrison Blvd
City Hammond
Zip Code 70403
Parish Tangipahoa
Owner Guidry Family LLC

Location 30.50083, -90.48255
Distance to site 4403 ft / 0.83 mi NW
ID No. 75349
Name Swifty's #7
Address 100 S Morrison Blvd
City Hammond
Zip Code 70401
Parish Tangipahoa
Owner Lavigne Investments LLC

Location 30.50334, -90.45933
Distance to site 4420 ft / 0.84 mi NE
ID No. 69362
Name Jiffy Mart #10
Address 213 E Morris St
City Hammond
Zip Code 70403
Parish Tangipahoa
Owner Jiffy Mart Inc

LA Underground Storage Tanks

Location 30.50579, -90.46201
Distance to site 4529 ft / 0.86 mi NE
ID No. 76435
Name Pilot Travel Centers LLC #300
Address 2111 SW Railroad Ave
City Hammond
Zip Code 70401
Parish Tangipahoa
Owner Pilot Travel Center LLC

Location 30.50579, -90.46201
Distance to site 4529 ft / 0.86 mi NE
ID No. 75134
Name Price Rite
Address 408 SW Railroad Ave
City Hammond
Zip Code 70401
Parish Tangipahoa
Owner S&P Investments LLC

Location 30.50579, -90.46201
Distance to site 4529 ft / 0.86 mi NE
ID No. 5962
Name Hammond Stopping Center
Address 2100 SW Railroad Ave
City Hammond
Zip Code 70401
Parish Tangipahoa
Owner HPT PSC Properties Trust

Location 30.50761, -90.46367
Distance to site 4858 ft / 0.92 mi NE
ID No. 94875
Name Sprint Hammond POP
Address 205 W Robinson St
City Hammond
Zip Code 70401
Parish Tangipahoa
Owner Sprint Communications

LA Leaking Underground Storage Tanks

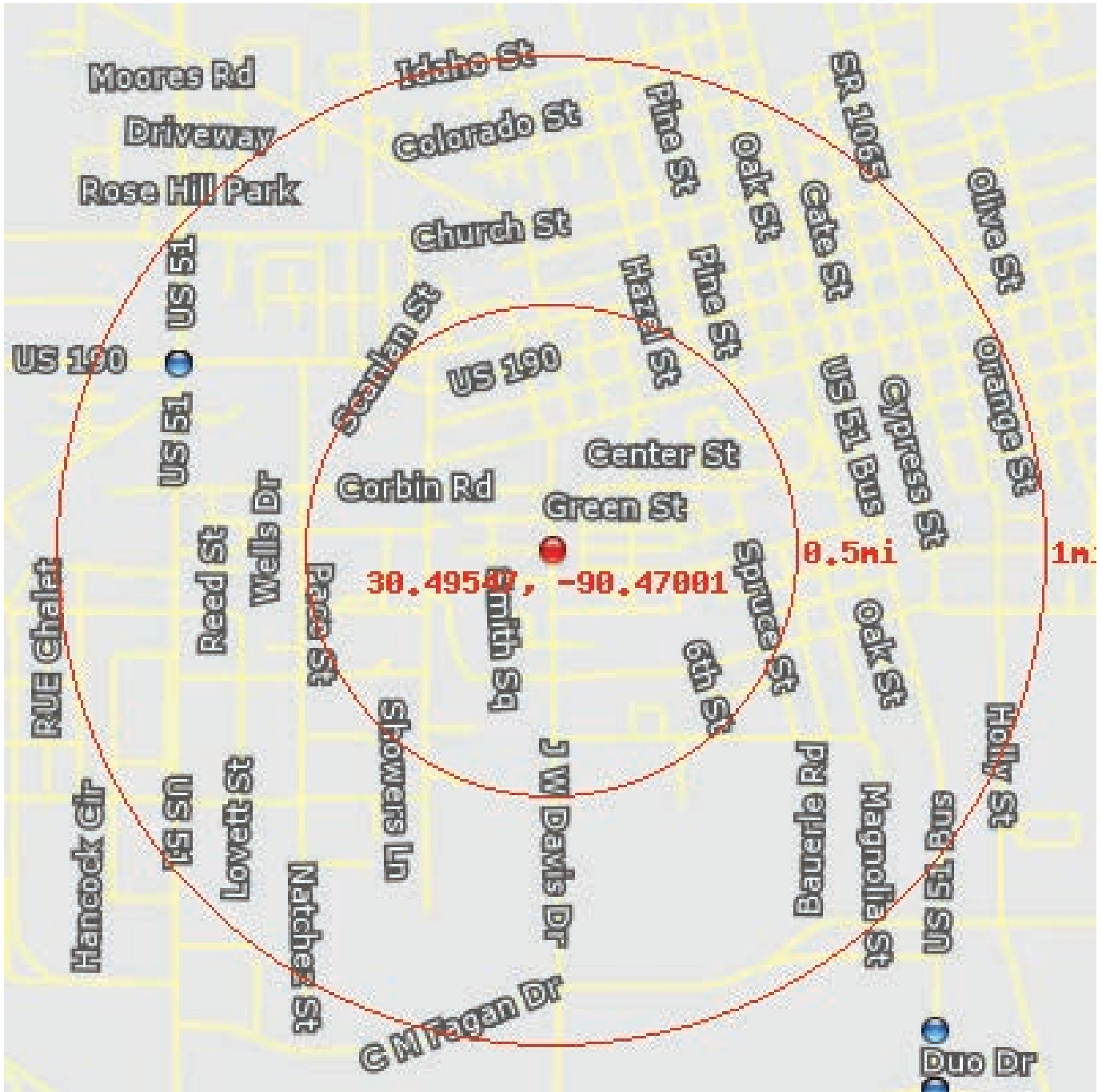

This database returned 4 results for your area.

Information on Leaking underground storage tanks containing hazardous or petroleum substances is maintained by the Louisiana Department of Environmental Quality (DEQ), UST Division.

LA Leaking Underground Storage Tanks

Location 30.50083, -90.48255
Distance to site 4403 ft / 0.83 mi NW
ID No. 75349
Address 100 S Morrison Blvd
Name A's Gas #7
City Hammond
Parish Tangipahoa

Location 30.50083, -90.48255
Distance to site 4403 ft / 0.83 mi NW
ID No. 75349
Address 100 S Morrison Blvd
Name A's Gas #7
City Hammond
Parish Tangipahoa

Location 30.50083, -90.48255
Distance to site 4403 ft / 0.83 mi NW
ID No. 75349
Address 100 S Morrison Blvd
Name A'S Gas #7
City Hammond
Parish Tangipahoa

Location 30.50083, -90.48255
Distance to site 4403 ft / 0.83 mi NW
ID No. 75349
Address 100 S Morrison Blvd
Name A'S Gas #7
City Hammond
Parish Tangipahoa

E. COLEMAN AVENUE ENVIRONMENTAL RADIUS REPORT

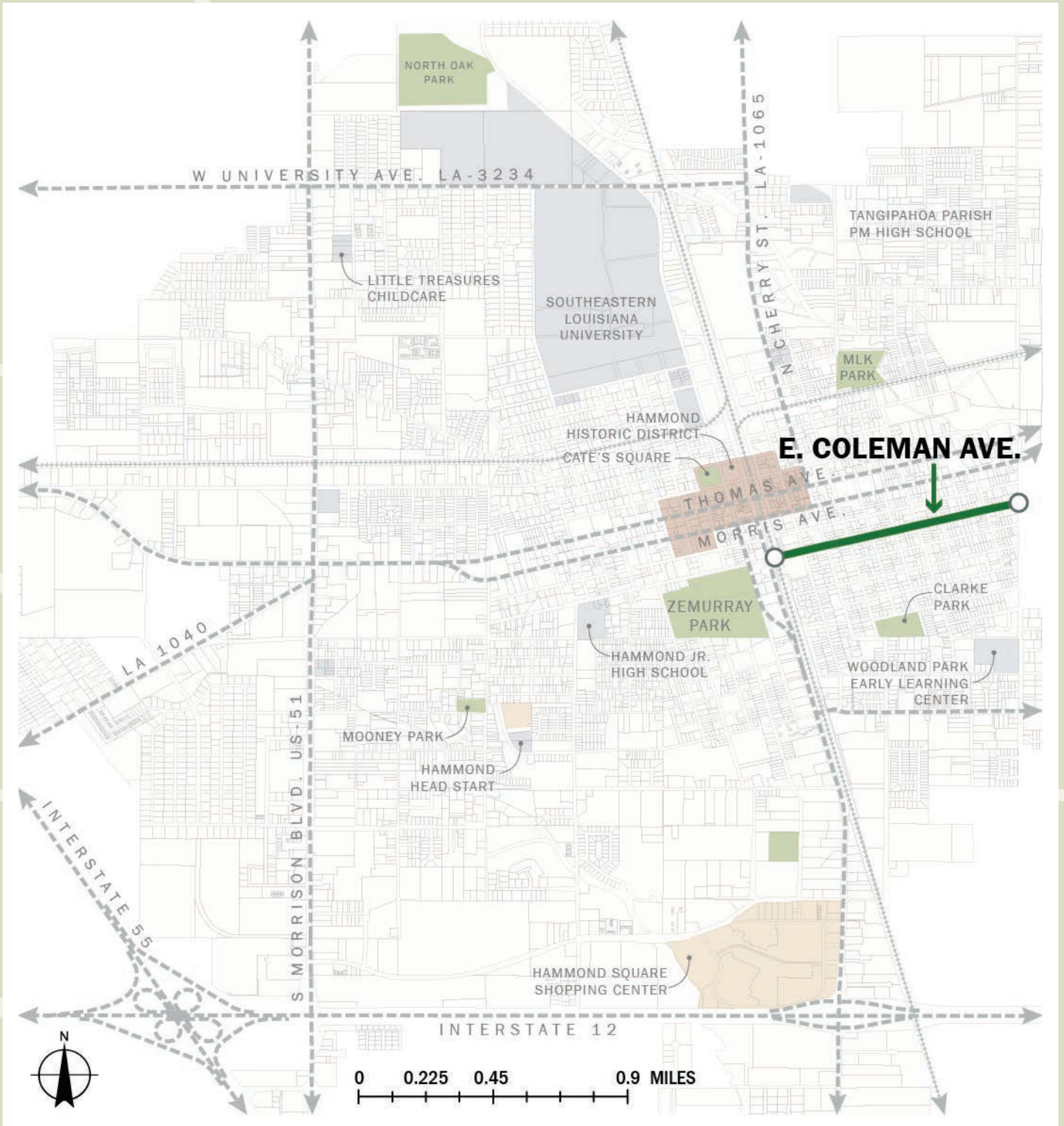

E Coleman Ave

30.502567204149382, -90.45438994171267

Ref: RPC/Hammond

Tuesday, February 06, 2018

Environmental Radius Report



2055 E. Rio Salado Pkwy
Tempe, AZ 85381
480-967-6752

Summary

National Priorities List (NPL)
CERCLIS List
CERCLIS NFRAP
RCRA CORRACTS Facilities
RCRA non-CORRACTS TSD Facilities
Federal Institutional Control / Engineering Control Registry
Emergency Response Notification System (ERNS)
US Toxic Release Inventory
US RCRA Generators (CESQG, SQG, LQG)
US ACRES (Brownfields)
US NPDES
US Air Facility System (AIRS / AFS)
LA Underground Storage Tanks
LA Leaking Underground Storage Tanks

	< 1/4	1/4 - 1/2	1/2 - 1
		6	
		9	5
	1	4	7
		1	
		1	5

National Priorities List (NPL)

This database returned no results for your area.

The Superfund Program, administered under the Comprehensive Environmental Response, Compensation, and Liability Act (CERCLA) is an EPA Program to locate, investigate, and clean up the worst hazardous waste sites throughout the United States. The NPL (National Priorities List) is the list of national priorities among the known releases or threatened releases of hazardous substances, pollutants, or contaminants throughout the United States and its territories. The NPL is intended primarily to guide the EPA in determining which sites warrant further investigation. The boundaries of an NPL site are not tied to the boundaries of the property on which a facility is located. The release may be contained within a single property's boundaries or may extend across property boundaries onto other properties. The boundaries can, and often do change as further information on the extent and degree of contamination is obtained.

CERCLIS List

This database returned no results for your area.

The United States Environmental Protection Agency (EPA) investigates known or suspected uncontrolled or abandoned hazardous substance facilities under the Comprehensive Environmental Response, Compensation, and Liability Act (CERCLA). EPA maintains a comprehensive list of these facilities in a database known as the Comprehensive Environmental Response, Compensation and Liability Information System (CERCLIS). These sites have either been investigated or are currently under investigation by the EPA for release or threatened release of hazardous substances. Once a site is placed in CERCLIS, it may be subjected to several levels of review and evaluation and ultimately placed on the National Priority List (NPL).

CERCLIS sites designated as "No Further Remedial Action Planned" (NFRAP) have been removed from CERCLIS. NFRAP sites may be sites where, following an initial investigation, no contamination was found, contamination was removed quickly without the need for the site to be placed on the NPL, or the contamination was not serious enough to require Federal Superfund Action or NPL consideration.

CERCLIS NFRAP

This database returned no results for your area.

As of February 1995, CERCLIS sites designated "No Further Remedial Action Planned" NFRAP have been removed from CERCLIS. NFRAP sites may be sites where, following an initial investigation, no contamination was found, contamination was removed quickly without the site being placed on the NPL, or the contamination was not serious enough to require Federal Superfund action or NPL consideration. EPA has removed these NFRAP sites from CERCLIS to lift unintended barriers to the redevelopment of these properties. This policy change is part of EPA's Brownfields Redevelopment Program to help cities, states, private investors and affected citizens promote economic redevelopment of unproductive urban sites.

RCRA CORRACTS Facilities

This database returned no results for your area.

The United States Environmental Protection Agency (EPA) regulates hazardous waste under the Resource Conservation and Recovery Act (RCRA). The EPA maintains the Corrective Action Report (CORRACTS) database of Resource Conservation and Recovery Act (RCRA) facilities that are undergoing "corrective action." A "corrective action order" is issued pursuant to RCRA Section 3008(h) when there has been a release of hazardous waste or constituents into the environment from a RCRA facility. Corrective actions may be required beyond the facility's boundary and can be required regardless of when the release occurred, even if it predated RCRA.

RCRA non-CORRACTS TSD Facilities

This database returned no results for your area.

The United States Environmental Protection Agency (EPA) regulates hazardous waste under the Resource Conservation and Recovery Act (RCRA). The EPA's RCRA Program identifies and tracks hazardous waste from the point of generation to the point of disposal. The RCRA Facilities database is a compilation by the EPA of facilities that report generation, storage, transportation, treatment, or disposal of hazardous waste. RCRA Permitted Treatment, Storage, Disposal Facilities (RCRA-TSD) are facilities which treat, store and/or dispose of hazardous waste.

Federal Institutional Control / Engineering Control Registry

This database returned no results for your area.

Federal Institutional Control / Engineering Control Registry

Emergency Response Notification System (ERNS)

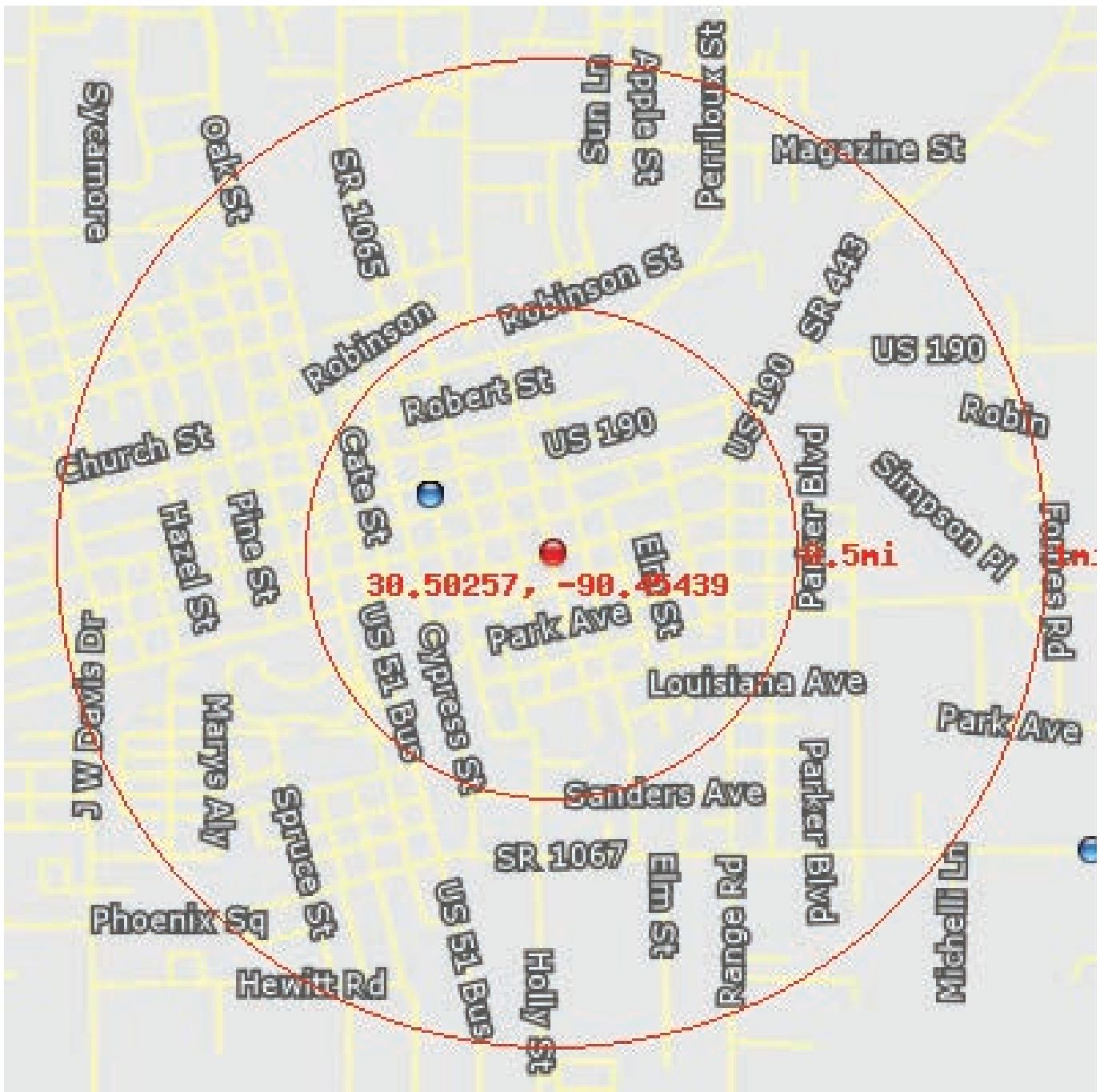

This database returned 6 results for your area.

The Emergency Response Notification System (ERNS) is a national computer database used to store information on unauthorized releases of oil and hazardous substances. The program is a cooperative effort of the Environmental Protection Agency, the Department of Transportation Research and Special Program Administration's John Volpe National Transportation System Center and the National Response Center. There are primarily five Federal statutes that require release reporting: the Comprehensive Environmental Response, Compensation and Liability Act (CERCLA) section 103; the Superfund Amendments and Reauthorization Act (SARA) Title III Section 304; the Clean Water Act of 1972 (CWA) section 311(b)(3); and the Hazardous Material Transportation Act of 1974 (HMTA) section 1808(b).

Emergency Response Notification System (ERNS)

Location	30.50417, -90.45844
Distance to site	1402 ft / 0.27 mi W
Incident	THE CALLER STATED THAT A PEDESTRIAN WALKED OUT IN FRONT OF A TRAIN AND STOPPED AT A RAILROAD CROSSING. THIS RESULTED IN A FATALITY TO THE PEDESTRIAN. CALLER STATED THERE WERE GATES, BELLS, & FLASHERS AT THE GRADING CROSSING.
Incident Date	1/10/2010 14:46
Incident location	MILE POST 859.22
Year Reported	2010
City	HAMMOND
State	LA
County	TANGIPAHOA
Location	30.50417, -90.45844
Distance to site	1402 ft / 0.27 mi W
Incident	CALLER REPORTED A SPILL OF FUEL DURING FILL UP.
Incident Date	8/18/2012 22:30
Incident location	MIDDLE OF FUEL ISLAND
Year Reported	2012
City	HAMMOND
State	LA
County	TANGIPAHOA
Location	30.50417, -90.45844
Distance to site	1402 ft / 0.27 mi W
Incident	CALLER IS REPORTING THAT A TRESPASSER WAS LAYING ACROSS THE TRACKS. THE TRAIN WENT INTO EMERGENCY STOP BUT DID NOT STOP IN TIME RESULTING IN A FATALITY.
Incident Date	10/3/2013 9:15
Year Reported	2013
Address	MP 867.5
City	HAMMOND
State	LA
County	TANGIPAHOA
Location	30.50417, -90.45844
Distance to site	1402 ft / 0.27 mi W
Incident	CALLER STATED THAT A VEHICLE STOPPED ON THE TRACKS WITH THE GATE ARMS DOWN ON IT. CALLER STATED THAT THE VEHICLE HAD ONE OCCUPANT THAT WAS TRANSPORTED TO THE HOSPITAL.
Incident Date	7/19/2009 14:50
Year Reported	2009
Address	MP 859.98
City	HAMMOND
State	LA
County	TANGIPAHOA

Emergency Response Notification System (ERNS)

Location 30.50417, -90.45844
Distance to site 1402 ft / 0.27 mi W
Incident CALLER IS REPORTING A RELEASE OF RIVER WATER THAT GOT ABOVE THE LEVEE WHICH HAD A WEAK SPOT THAT WAS REPAIRED BEFORE THE STORM AND THE WATER CAUSED IT TO FAIL IN THAT AREA. CALLER STATED THAT THIS WAS A PART OF THE WASTE WATER SYSTEM BUT THE LAGOON IS NOT USED, THE CAUSE WAS DUE TO HURRICANE ISAAC.
Incident Date 8/31/2012 18:00
Year Reported 2012
Address 13111 HW 190 WEST
City HAMOND
State LA
County TANGIPAHOA

Location 30.50417, -90.45844
Distance to site 1402 ft / 0.27 mi W
Incident CALLER REPORTED THAT A TRAIN FATALLY STRUCK A TRESPASSER.
Incident Date 4/18/2014 15:15
Incident location MILEPOST 849.5
Year Reported 2014
City HAMMOND
State LA
County TANGIPAHOA

US Toxic Release Inventory

This database returned no results for your area.

The Toxics Release Inventory (TRI) is a publicly available EPA database that contains information on toxic chemical releases and other waste management activities reported annually by certain covered industry groups as well as federal facilities. TRI reporters for all reporting years are provided in the file.

US RCRA Generators (CESQG, SQG, LQG)

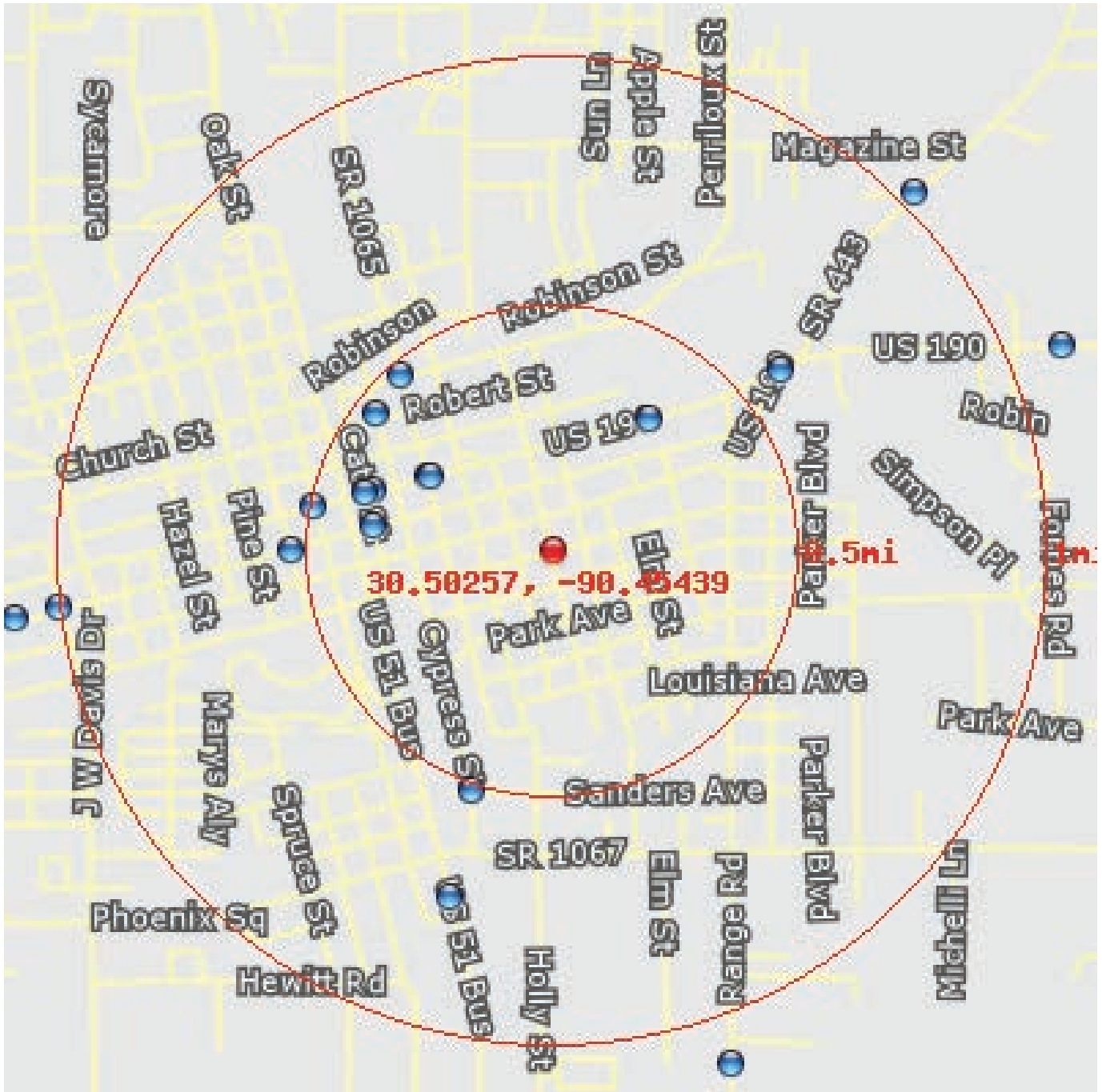

This database returned 14 results for your area.

The United States Environmental Protection Agency (EPA) regulates hazardous waste under the Resource Conservation and Recovery Act (RCRA). EPA maintains a database of facilities, which generate hazardous waste or treat, store, and/or dispose of hazardous wastes.

Conditionally Exempt Small Quantity Generators (CESQG) generate 100 kilograms or less per month of hazardous waste, or 1 kilogram or less per month of acutely hazardous waste.

Small Quantity Generators (SQG) generate more than 100 kilograms, but less than 1,000 kilograms, of hazardous waste per month.

Large Quantity Generators (LQG) generate 1,000 kilograms per month or more of hazardous waste, or more than 1 kilogram per month of acutely hazardous waste.

US RCRA Generators (CESQG, SQG, LQG)

Location 30.50468, -90.45847
Distance to site 1495 ft / 0.28 mi NW
Info URL http://ofmpub.epa.gov/enviro/fii_query_detail.disp_program_facility?p_registry_id=110003303283
EPA Identifier 110003303283
Primary Name DAVES 200 SHELL SVC INC
Address 310 E THOMAS ST
City HAMMOND
County TANGIPAHOA
State LA
Zipcode 70403
Programs RCRAINFO
Program Interests CESQG
Updated On 29-DEC-2014 09:54:39
Recorded On 01-MAR-2000 00:00:00

Location 30.50461, -90.45857
Distance to site 1511 ft / 0.29 mi NW
Info URL http://ofmpub.epa.gov/enviro/fii_query_detail.disp_program_facility?p_registry_id=110003263085
EPA Identifier 110003263085
Primary Name ANTHON CHIROPRACTIIC CARE
Address 105 S CHERRY
City HAMMOND
County TANGIPAHOA
State LA
Zipcode 70403
Programs RCRAINFO
Program Interests CESQG
Updated On 29-DEC-2014 09:54:22
Recorded On 01-MAR-2000 00:00:00

US RCRA Generators (CESQG, SQG, LQG)

Location 30.50634, -90.45109
Distance to site 1725 ft / 0.33 mi NE
Info URL http://ofmpub.epa.gov/enviro/fii_query_detail_disp_program_facility?p_registry_id=110003354272
EPA Identifier 110003354272
Primary Name POWER PRO TRACTOR & SM ENG CO
Address 913 E THOMAS ST
City HAMMOND
County TANGIPAHOA
State LA
Zipcode 70401
NAICS Codes 811118
Programs RCRAINFO
Program Interests CESQG
Updated On 09-AUG-2010 07:52:03
Recorded On 01-MAR-2000 00:00:00
NAICS Descriptions OTHER AUTOMOTIVE MECHANICAL AND ELECTRICAL REPAIR AND MAINTENANCE.

Location 30.50322, -90.46036
Distance to site 1891 ft / 0.36 mi W
Info URL http://ofmpub.epa.gov/enviro/fii_query_detail_disp_program_facility?p_registry_id=110003297744
EPA Identifier 110003297744
Primary Name TALLO TIRE & AUTOMOTIVE INC
Address 201 S CATE ST
City HAMMOND
County TANGIPAHOA
State LA
Zipcode 70403
NAICS Codes 811111
Programs RCRAINFO
Program Interests CESQG
Updated On 09-AUG-2010 00:28:18
Recorded On 01-MAR-2000 00:00:00
NAICS Descriptions GENERAL AUTOMOTIVE REPAIR.

US RCRA Generators (CESQG, SQG, LQG)

Location 30.50424, -90.46043
Distance to site 1993 ft / 0.38 mi W
Info URL http://ofmpub.epa.gov/enviro/fii_query_detail_disp_program_facility?p_registry_id=110067679836
EPA Identifier 110067679836
Primary Name CENTRAL REXALL DRUGS INC
Address 125 E THOMAS ST
City HAMMOND
County TANGIPAHOA
State LA
Zipcode 70401
Programs RCRAINFO
Program Interests CESQG
Recorded On 27-MAY-2016 19:20:10

Location 30.50419, -90.46066
Distance to site 2059 ft / 0.39 mi W
Info URL http://ofmpub.epa.gov/enviro/fii_query_detail_disp_program_facility?p_registry_id=110003267223
EPA Identifier 110003267223
Primary Name RAGUSA BROS CONSTR CO
Address 101 E THOMAS ST
City HAMMOND
County TANGIPAHOA
State LA
Zipcode 70401
Programs RCRAINFO
Program Interests SQG
Updated On 09-AUG-2010 00:33:40
Recorded On 01-MAR-2000 00:00:00

Location 30.50644, -90.46031
Distance to site 2337 ft / 0.44 mi NW
Info URL http://ofmpub.epa.gov/enviro/fii_query_detail_disp_program_facility?p_registry_id=110003259367
EPA Identifier 110003259367
Primary Name MICHAEL CANAL & SONS
Address 313 S CYPRESS
City HAMMOND
County TANGIPAHOA
State LA
Zipcode 70401
Programs RCRAINFO
Program Interests CESQG
Updated On 29-DEC-2014 09:52:37
Recorded On 01-MAR-2000 00:00:00

US RCRA Generators (CESQG, SQG, LQG)

Location 30.50759, -90.45948
Distance to site 2432 ft / 0.46 mi NW
Info URL http://ofmpub.epa.gov/enviro/fii_query_detail.disp_program_facility?p_registry_id=110003270709
EPA Identifier 110003270709
Primary Name HENKEL INC
Address 407 N CHERRY ST
City HAMMOND
County TANGIPAHOA
State LA
Zipcode 70401
NAICS Codes 333994
Programs RCRAINFO
Program Interests CESQG
Updated On 22-JUL-2014 17:46:51
Recorded On 01-MAR-2000 00:00:00
NAICS Descriptions INDUSTRIAL PROCESS FURNACE AND OVEN MANUFACTURING.

Location 30.50376, -90.46242
Distance to site 2561 ft / 0.49 mi W
Info URL http://ofmpub.epa.gov/enviro/fii_query_detail.disp_program_facility?p_registry_id=110003336587
EPA Identifier 110003336587
Primary Name JOHNS CONOCO
Address 209 W THOMAS ST
City HAMMOND
County TANGIPAHOA
State LA
Zipcode 70403
NAICS Codes 811198
Programs RCRAINFO
Program Interests CESQG
Updated On 29-DEC-2014 09:57:20
Recorded On 01-MAR-2000 00:00:00
NAICS Descriptions ALL OTHER AUTOMOTIVE REPAIR AND MAINTENANCE.

US RCRA Generators (CESQG, SQG, LQG)

Location 30.49546, -90.45704
Distance to site 2724 ft / 0.52 mi S
Info URL http://ofmpub.epa.gov/enviro/fii_query_detail_disp_program_facility?p_registry_id=110003357064
EPA Identifier 110003357064
Primary Name CARR CORPORATE EXP OF HAMMOND
Address 1000 S CYPRESS ST
City HAMMOND
County TANGIPAHOA
State LA
Zipcode 70403
NAICS Codes 323119
Programs RCRAINFO
Program Interests CESQG
Updated On 09-AUG-2010 07:44:31
Recorded On 01-MAR-2000 00:00:00
NAICS Descriptions OTHER COMMERCIAL PRINTING.

Location 30.50252, -90.46314
Distance to site 2752 ft / 0.52 mi W
Info URL http://ofmpub.epa.gov/enviro/fii_query_detail_disp_program_facility?p_registry_id=110003311639
EPA Identifier 110003311639
Primary Name ANTHONY L ZUPPARDO DC
Address 205 S MAGNOLIA
City HAMMOND
County TANGIPAHOA
State LA
Zipcode 70403
Programs RCRAINFO
Program Interests CESQG
Updated On 29-DEC-2014 09:53:51
Recorded On 01-MAR-2000 00:00:00

US RCRA Generators (CESQG, SQG, LQG)

Location 30.50778, -90.44664
Distance to site 3091 ft / 0.59 mi NE
Info URL http://ofmpub.epa.gov/enviro/fii_query_detail_disp_program_facility?p_registry_id=110003283599
EPA Identifier 110003283599
Primary Name MID WAY AUTO
Address 1322 THOMAS ST
City HAMMOND
County TANGIPAHOA
State LA
Zipcode 70401
NAICS Codes 811118
Programs RCRAINFO
Program Interests CESQG
Updated On 29-DEC-2014 09:54:24
Recorded On 01-MAR-2000 00:00:00
NAICS Descriptions OTHER AUTOMOTIVE MECHANICAL AND ELECTRICAL REPAIR AND MAINTENANCE.

Location 30.49237, -90.45779
Distance to site 3872 ft / 0.73 mi S
Info URL http://ofmpub.epa.gov/enviro/fii_query_detail_disp_program_facility?p_registry_id=110003265449
EPA Identifier 110003265449
Primary Name USARC DOUGLAS L WILCOMBE
Address 1290 SW RAILROAD AVE
City HAMMOND
County TANGIPAHOA
State LA
Zipcode 704035045
Programs RCRAINFO
Program Interests CESQG
Updated On 09-AUG-2010 00:24:06
Recorded On 01-MAR-2000 00:00:00

US RCRA Generators (CESQG, SQG, LQG)

Location	30.50083, -90.47102
Distance to site	5266 ft / 1 mi W
Info URL	http://ofmpub.epa.gov/enviro/fii_query_detail_disp_program_facility?p_registry_id=110003321753
EPA Identifier	110003321753
Primary Name	GIDEON CHIROPRACTIC CLINIC
Address	1006 W MORRIS
City	HAMMOND
County	TANGIPAHOA
State	LA
Zipcode	70403
Programs	RCRAINFO
Program Interests	CESQG
Updated On	29-DEC-2014 09:53:56
Recorded On	01-MAR-2000 00:00:00

US ACRES (Brownfields)

This database returned no results for your area.

Brownfields are real property, the expansion, redevelopment, or reuse of which may be complicated by the presence or potential presence of a hazardous substance, pollutant, or contaminant. Cleaning up and reinvesting in these properties protects the environment, reduces blight, and takes development pressures off greenspaces and working lands. The Assessment, Cleanup and Redevelopment Exchange System (ACRES) is an online database for Brownfields Grantees to electronically submit data directly to The United States Environmental Protection Agency (EPA)

US NPDES



This database returned 12 results for your area.

The NPDES module of the Compliance Information System (ICIS) tracks surface water permits issued under the Clean Water Act. Under NPDES, all facilities that discharge pollutants from any point source into waters of the United States are required to obtain a permit. The permit will likely contain limits on what can be discharged, impose monitoring and reporting requirements, and include other provisions to ensure that the discharge does not adversely affect water quality.

US NPDES

Location 30.50436, -90.45786
Distance to site 1272 ft / 0.24 mi NW
Info URL http://ofmpub.epa.gov/enviro/fii_query_detail.disp_program_facility?p_registry_id=110015605460
EPA Identifier 110015605460
Primary Name CITY OF HAMMOND
Address CITYWIDE STORM SEWER
City HAMMOND
County TANGIPAHOA
State LA
Zipcode 70404
Programs NPDES
Program Interests ICIS-NPDES NON-MAJOR, PHASE II MS4
Updated On 08-FEB-2015 12:38:18
Recorded On 21-AUG-2003 16:57:33

Location 30.50131, -90.45967
Distance to site 1722 ft / 0.33 mi W
Info URL http://ofmpub.epa.gov/enviro/fii_query_detail.disp_program_facility?p_registry_id=110011165256
EPA Identifier 110011165256
Primary Name GE-GE PROPERTIES
Address 110 E COLEMAN ST
City HAMMOND
County TANGIPAHOA
State LA
Zipcode 70403
Programs NPDES
Program Interests ICIS-NPDES NON-MAJOR
Updated On 08-FEB-2015 12:26:29
Recorded On 01-MAR-2000 00:00:00

Location 30.50563, -90.45872
Distance to site 1763 ft / 0.33 mi NW
Info URL http://ofmpub.epa.gov/enviro/fii_query_detail.disp_program_facility?p_registry_id=110009925965
EPA Identifier 110009925965
Primary Name SOUTHEASTERN LOUISIANA UNIV.
Address DAIRY FARM - UNIVERSITY STA.
City HAMMOND
County TANGIPAHOA
State LA
Zipcode 00000
Programs NPDES
Program Interests ICIS-NPDES UNPERMITTED
Updated On 03-MAY-2015 22:02:10
Recorded On 01-MAR-2000 00:00:00

US NPDES

Location 30.50191, -90.46075
Distance to site 2013 ft / 0.38 mi W
Info URL http://ofmpub.epa.gov/enviro/fii_query_detail_disp_program_facility?p_registry_id=110011162115
EPA Identifier 110011162115
Primary Name C J MOORE SCRAPMETAL, INC.
Address 318 SW RAILROAD AVE
City HAMMOND
County TANGIPAHOA
State LA
Zipcode 70401
SIC Codes 5093
SIC Descriptions SCRAP AND WASTE MATERIALS
Programs NPDES
Program Interests ICIS-NPDES UNPERMITTED
Updated On 03-MAY-2015 21:45:40
Recorded On 01-MAR-2000 00:00:00

Location 30.50708, -90.44843
Distance to site 2494 ft / 0.47 mi NE
Info URL http://ofmpub.epa.gov/enviro/fii_query_detail_disp_program_facility?p_registry_id=110055630562
EPA Identifier 110055630562
Primary Name LA DOTD
Address US 190
City HAMMOND
County TANGIPAHOA
State LA
Zipcode 70401
Programs NPDES
Program Interests ICIS-NPDES NON-MAJOR, STORM WATER CONSTRUCTION
Updated On 11-JAN-2016 14:22:34
Recorded On 06-SEP-2013 16:18:51

US NPDES

Location 30.49545, -90.45872
Distance to site 2932 ft / 0.56 mi SW
Info URL http://ofmpub.epa.gov/enviro/fii_query_detail_disp_program_facility?p_registry_id=110069996184
EPA Identifier 110069996184
Primary Name 51 CARWASH, LLC
Address 1000 SOUTHWEST RAILROAD AVE.
City HAMMOND
County TANGIPAHOA
State LA
Zipcode 70403
SIC Codes 7542
SIC Descriptions CARWASHES
Programs NPDES
Program Interests ICIS-NPDES NON-MAJOR
Recorded On 07-DEC-2016 12:55:44

Location 30.49374, -90.45767
Distance to site 3382 ft / 0.64 mi S
Info URL http://ofmpub.epa.gov/enviro/fii_query_detail_disp_program_facility?p_registry_id=110042383667
EPA Identifier 110042383667
Primary Name SELSER'S POINT CONDOMINIUMS
Address OLD COVINGTON HWY
City HAMMOND
County TANGIPAHOA
State LA
Zipcode 70403
Programs NPDES
Program Interests ICIS-NPDES NON-MAJOR
Updated On 11-JAN-2016 09:21:57
Recorded On 24-NOV-2010 23:00:11

US NPDES

Location 30.51034, -90.44481
Distance to site 4138 ft / 0.78 mi NE
Info URL http://ofmpub.epa.gov/enviro/fii_query_detail_disp_program_facility?p_registry_id=110043265891
EPA Identifier 110043265891
Primary Name GATEN'S ADVENTURES UNLIMITED LLC
Address 465 MORRIS RD
City HAMMOND
County TANGIPAHOA
State LA
Zipcode 70401
SIC Codes 4142
SIC Descriptions BUS CHARTER SERVICE, EXCEPT LOCAL
Programs NPDES
Program Interests ICIS-NPDES NON-MAJOR
Updated On 11-JAN-2016 12:56:19
Recorded On 24-FEB-2011 18:10:36

Location 30.51023, -90.46561
Distance to site 4501 ft / 0.85 mi NW
Info URL http://ofmpub.epa.gov/enviro/fii_query_detail_disp_program_facility?p_registry_id=110070001883
EPA Identifier 110070001883
Primary Name PERCY J. MATHERNE CONTRACTOR INC.
Address 310 W. DAKOTA ST.
City HAMMOND
County TANGIPAHOA
State LA
Zipcode 70000
Programs NPDES
Program Interests ICIS-NPDES NON-MAJOR, STORM WATER CONSTRUCTION
Recorded On 12-JAN-2017 09:17:37

US NPDES

Location 30.51023, -90.46561
Distance to site 4501 ft / 0.85 mi NW
Info URL http://ofmpub.epa.gov/enviro/fii_query_detail.disp_program_facility?p_registry_id=110066913317
EPA Identifier 110066913317
Primary Name PERCY J. MATHERNE CONTRACTOR INC.
Address 310 W. DAKOTA ST
City HAMMOND
County TANGIPAHOA
State LA
Zipcode 70000
Programs NPDES
Program Interests ICIS-NPDES NON-MAJOR, STORM WATER CONSTRUCTION
Updated On 01-APR-2016 18:56:36
Recorded On 10-NOV-2015 13:23:46

Location 30.51428, -90.44623
Distance to site 4986 ft / 0.94 mi NE
Info URL http://ofmpub.epa.gov/enviro/fii_query_detail.disp_program_facility?p_registry_id=110025197686
EPA Identifier 110025197686
Primary Name HIDDEN PINES SUBDIVISION
Address LOT 100 CHARLETON DR N
City HAMMOND
County TANGIPAHOA
State LA
Zipcode 70401
SIC Codes 4952
SIC Descriptions SEWERAGE SYSTEMS
Programs NPDES
Program Interests ICIS-NPDES NON-MAJOR
Updated On 03-MAY-2015 19:21:07
Recorded On 31-JUL-2006 18:18:51

US NPDES

Location	30.51233, -90.4428
Distance to site	5096 ft / 0.97 mi NE
Info URL	http://ofmpub.epa.gov/enviro/fii_query_detail_disp_program_facility?p_registry_id=110057199268
EPA Identifier	110057199268
Primary Name	TPK COUNTRY LIVING APARTMENTS LLC
Address	14312 MORRIS RD
City	HAMMOND
County	TANGIPAHOA
State	LA
Zipcode	70403
SIC Codes	6513
SIC Descriptions	OPERATORS OF APARTMENT BUILDINGS
Programs	NPDES
Program Interests	ICIS-NPDES NON-MAJOR
Updated On	11-JAN-2016 14:00:46
Recorded On	07-MAR-2014 14:21:52

US Air Facility System (AIRS / AFS)



This database returned 1 results for your area.

The Air Facility System (AIRS / AFS) contains compliance and permit data for stationary sources of air pollution (such as electric power plants, steel mills, factories, and universities) regulated by EPA, state and local air pollution agencies. The information in AFS is used by the states to prepare State Implementation Plans (SIPs) and to track the compliance status of point sources with various regulatory programs under Clean Air Act.

US Air Facility System (AIRS / AFS)

Location	30.50789, -90.45838
Distance to site	2313 ft / 0.44 mi NW
Info URL	http://ofmpub.epa.gov/enviro/fii_query_detail_disp_program_facility?p_registry_id=110001940963
EPA Identifier	110001940963
Primary Name	CAL-MAINE FOODS INC
Address	410 N HOLLY ST
City	HAMMOND
County	TANGIPAHOA
State	LA
Zipcode	70401
NAICS Codes	311119
SIC Codes	2048
SIC Descriptions	PREPARED FEEDS AND FEED INGREDIENTS FOR ANIMALS AND FOWLS, EXCEPT DOGS AND CATS
Programs	AIR, AIRS/AFS, LA-TEMPO
Program Interests	AIR MINOR, STATE MASTER
Updated On	09-JAN-2015 20:12:40
Recorded On	01-MAR-2000 00:00:00
NAICS Descriptions	OTHER ANIMAL FOOD MANUFACTURING.

LA Underground Storage Tanks

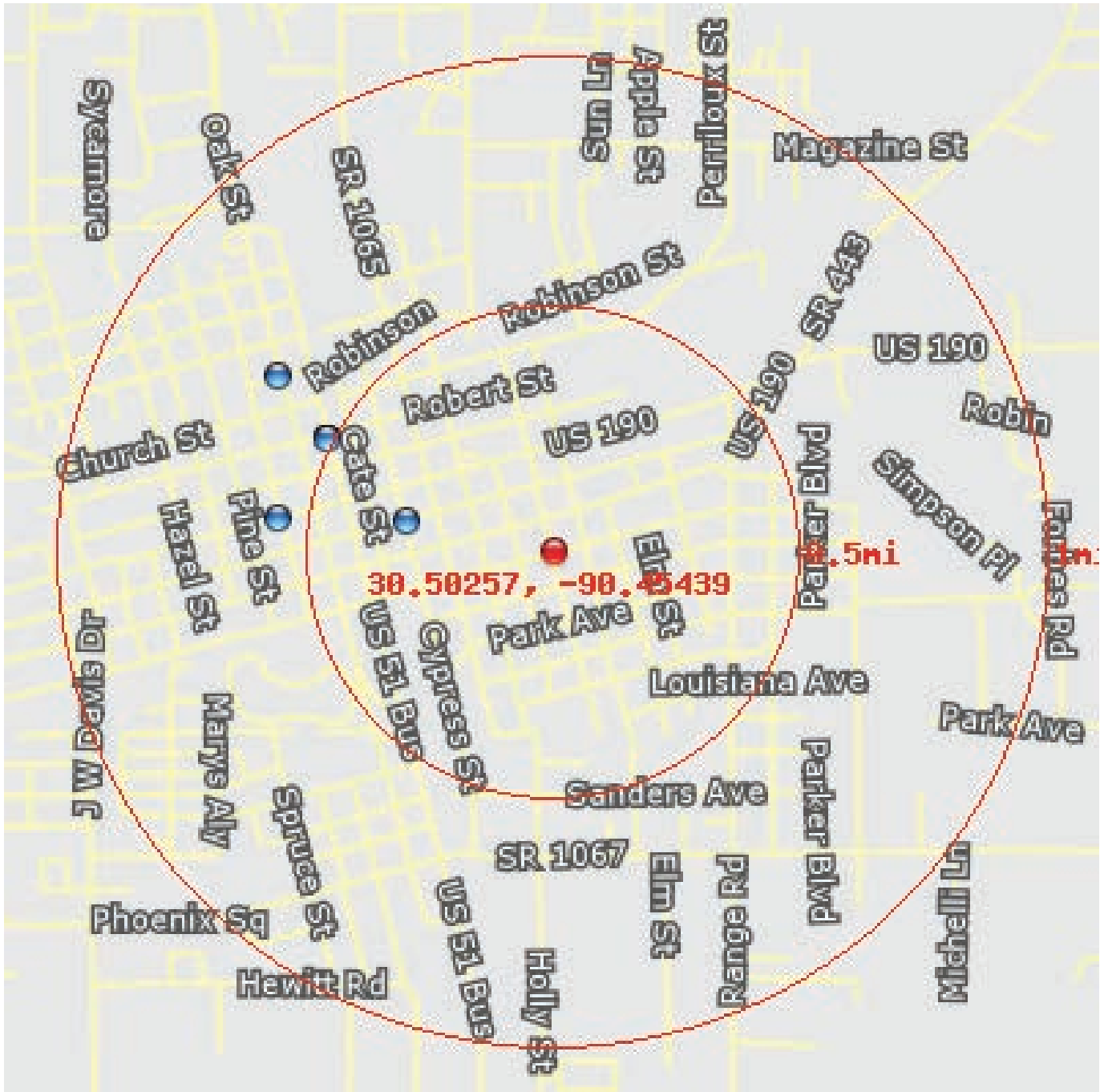

This database returned 6 results for your area.

Underground Storage Tanks (UST) containing hazardous or petroleum substances are regulated under Subtitle I of the Resource Conservation and Recovery Act (RCRA). The Louisiana Department of Environmental Quality (DEQ), UST Division maintains a list of registered USTs.

LA Underground Storage Tanks

Location 30.50334, -90.45933
Distance to site 1578 ft / 0.3 mi W
ID No. 69362
Name Jiffy Mart #10
Address 213 E Morris St
City Hammond
Zip Code 70403
Parish Tangipahoa
Owner Jiffy Mart Inc

Location 30.50579, -90.46201
Distance to site 2667 ft / 0.51 mi NW
ID No. 75134
Name Price Rite
Address 408 SW Railroad Ave
City Hammond
Zip Code 70401
Parish Tangipahoa
Owner S&P Investments LLC

Location 30.50579, -90.46201
Distance to site 2667 ft / 0.51 mi NW
ID No. 76435
Name Pilot Travel Centers LLC #300
Address 2111 SW Railroad Ave
City Hammond
Zip Code 70401
Parish Tangipahoa
Owner Pilot Travel Center LLC

Location 30.50579, -90.46201
Distance to site 2667 ft / 0.51 mi NW
ID No. 5962
Name Hammond Stopping Center
Address 2100 SW Railroad Ave
City Hammond
Zip Code 70401
Parish Tangipahoa
Owner HPT PSC Properties Trust

LA Underground Storage Tanks

Location 30.50347, -90.46365
Distance to site 2931 ft / 0.56 mi W
ID No. 20880
Name Quinn's Service Station 311 LLC
Address 311 W Thomas St
City Hammond
Zip Code 70401
Parish Tangipahoa
Owner Quinn's Service Station 311 LLC

Location 30.50761, -90.46367
Distance to site 3449 ft / 0.65 mi NW
ID No. 94875
Name Sprint Hammond POP
Address 205 W Robinson St
City Hammond
Zip Code 70401
Parish Tangipahoa
Owner Sprint Communications

LA Leaking Underground Storage Tanks

This database returned no results for your area.

Information on Leaking underground storage tanks containing hazardous or petroleum substances is maintained by the Louisiana Department of Environmental Quality (DEQ), UST Division.

W. COLEMAN AVENUE ENVIRONMENTAL RADIUS REPORT

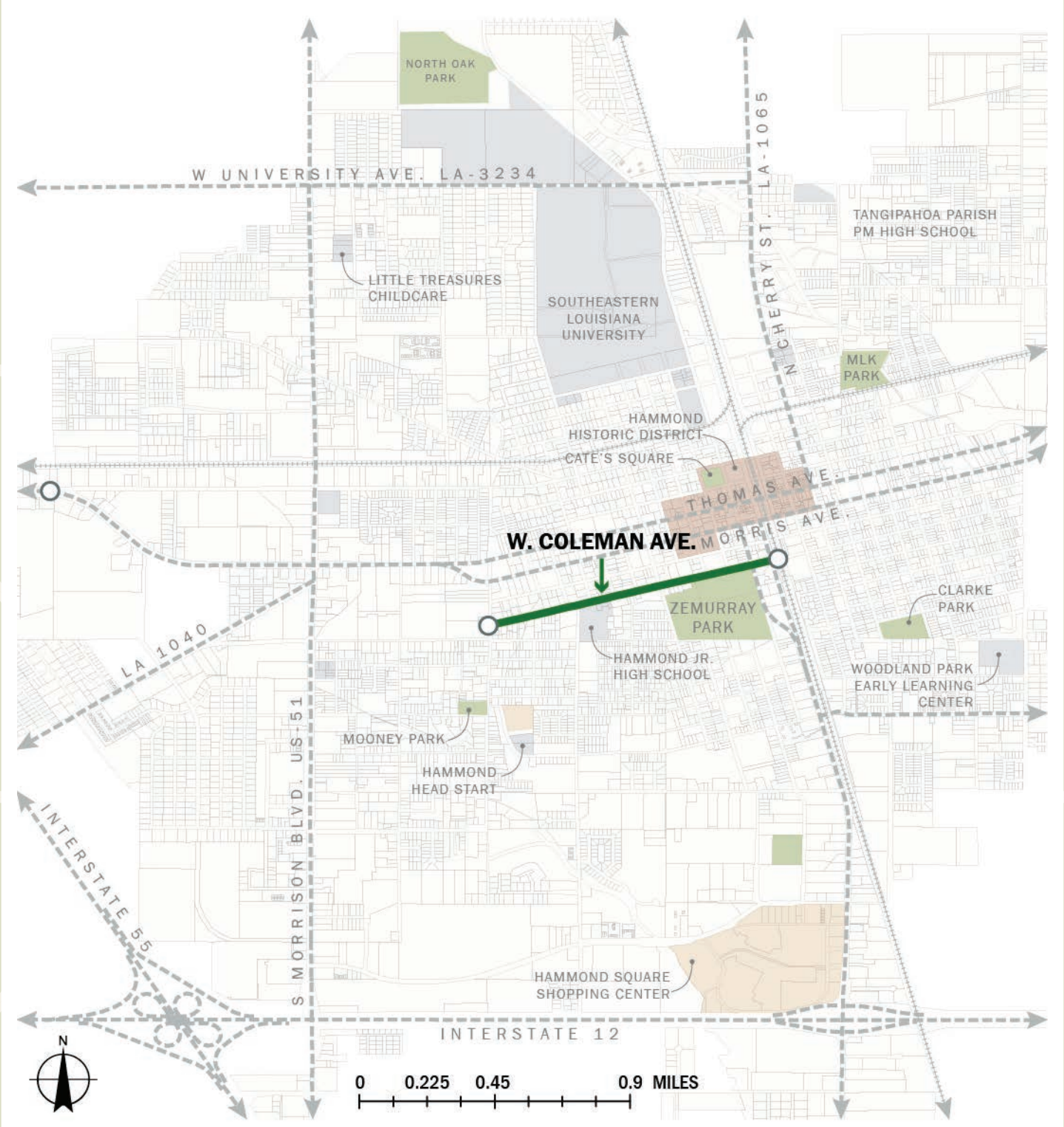

W. Coleman Ave

30.499646045534714, -90.46704996826467

Ref: RPC/Hammond

Tuesday, February 06, 2018

Environmental Radius Report



2055 E. Rio Salado Pkwy
Tempe, AZ 85381
480-967-6752

Summary

National Priorities List (NPL)
CERCLIS List
CERCLIS NFRAP
RCRA CORRACTS Facilities
RCRA non-CORRACTS TSD Facilities
Federal Institutional Control / Engineering Control Registry
Emergency Response Notification System (ERNS)
US Toxic Release Inventory
US RCRA Generators (CESQG, SQG, LQG)
US ACRES (Brownfields)
US NPDES
US Air Facility System (AIRS / AFS)
LA Underground Storage Tanks
LA Leaking Underground Storage Tanks

	< 1/4	1/4 - 1/2	1/2 - 1
			6
	1	8	16
		2	14
			1
		1	7
			4

National Priorities List (NPL)

This database returned no results for your area.

The Superfund Program, administered under the Comprehensive Environmental Response, Compensation, and Liability Act (CERCLA) is an EPA Program to locate, investigate, and clean up the worst hazardous waste sites throughout the United States. The NPL (National Priorities List) is the list of national priorities among the known releases or threatened releases of hazardous substances, pollutants, or contaminants throughout the United States and its territories. The NPL is intended primarily to guide the EPA in determining which sites warrant further investigation. The boundaries of an NPL site are not tied to the boundaries of the property on which a facility is located. The release may be contained with a single property's boundaries or may extend across property boundaries onto other properties. The boundaries can, and often do change as further information on the extent and degree of contamination is obtained.

CERCLIS List

This database returned no results for your area.

The United States Environmental Protection Agency (EPA) investigates known or suspected uncontrolled or abandoned hazardous substance facilities under the Comprehensive Environmental Response, Compensation, and Liability Act (CERCLA). EPA maintains a comprehensive list of these facilities in a database known as the Comprehensive Environmental Response, Compensation and Liability Information System (CERCLIS). These sites have either been investigated or are currently under investigation by the EPA for release or threatened release of hazardous substances. Once a site is placed in CERCLIS, it may be subjected to several levels of review and evaluation and ultimately placed on the National Priority List (NPL).

CERCLIS sites designated as "No Further Remedial Action Planned" (NFRAP) have been removed from CERCLIS. NFRAP sites may be sites where, following an initial investigation, no contamination was found, contamination was removed quickly without the need for the site to be placed on the NPL, or the contamination was not serious enough to require Federal Superfund Action or NPL consideration.

CERCLIS NFRAP

This database returned no results for your area.

As of February 1995, CERCLIS sites designated "No Further Remedial Action Planned" NFRAP have been removed from CERCLIS. NFRAP sites may be sites where, following an initial investigation, no contamination was found, contamination was removed quickly without the site being placed on the NPL, or the contamination was not serious enough to require Federal Superfund action or NPL consideration. EPA has removed these NFRAP sites from CERCLIS to lift unintended barriers to the redevelopment of these properties. This policy change is part of EPA's Brownfields Redevelopment Program to help cities, states, private investors and affected citizens promote economic redevelopment of unproductive urban sites.

RCRA CORRACTS Facilities

This database returned no results for your area.

The United States Environmental Protection Agency (EPA) regulates hazardous waste under the Resource Conservation and Recovery Act (RCRA). The EPA maintains the Corrective Action Report (CORRACTS) database of Resource Conservation and Recovery Act (RCRA) facilities that are undergoing "corrective action." A "corrective action order" is issued pursuant to RCRA Section 3008(h) when there has been a release of hazardous waste or constituents into the environment from a RCRA facility. Corrective actions may be required beyond the facility's boundary and can be required regardless of when the release occurred, even if it predated RCRA.

RCRA non-CORRACTS TSD Facilities

This database returned no results for your area.

The United States Environmental Protection Agency (EPA) regulates hazardous waste under the Resource Conservation and Recovery Act (RCRA). The EPA's RCRA Program identifies and tracks hazardous waste from the point of generation to the point of disposal. The RCRA Facilities database is a compilation by the EPA of facilities that report generation, storage, transportation, treatment, or disposal of hazardous waste. RCRA Permitted Treatment, Storage, Disposal Facilities (RCRA-TSD) are facilities which treat, store and/or dispose of hazardous waste.

Federal Institutional Control / Engineering Control Registry

This database returned no results for your area.

Federal Institutional Control / Engineering Control Registry

Emergency Response Notification System (ERNS)

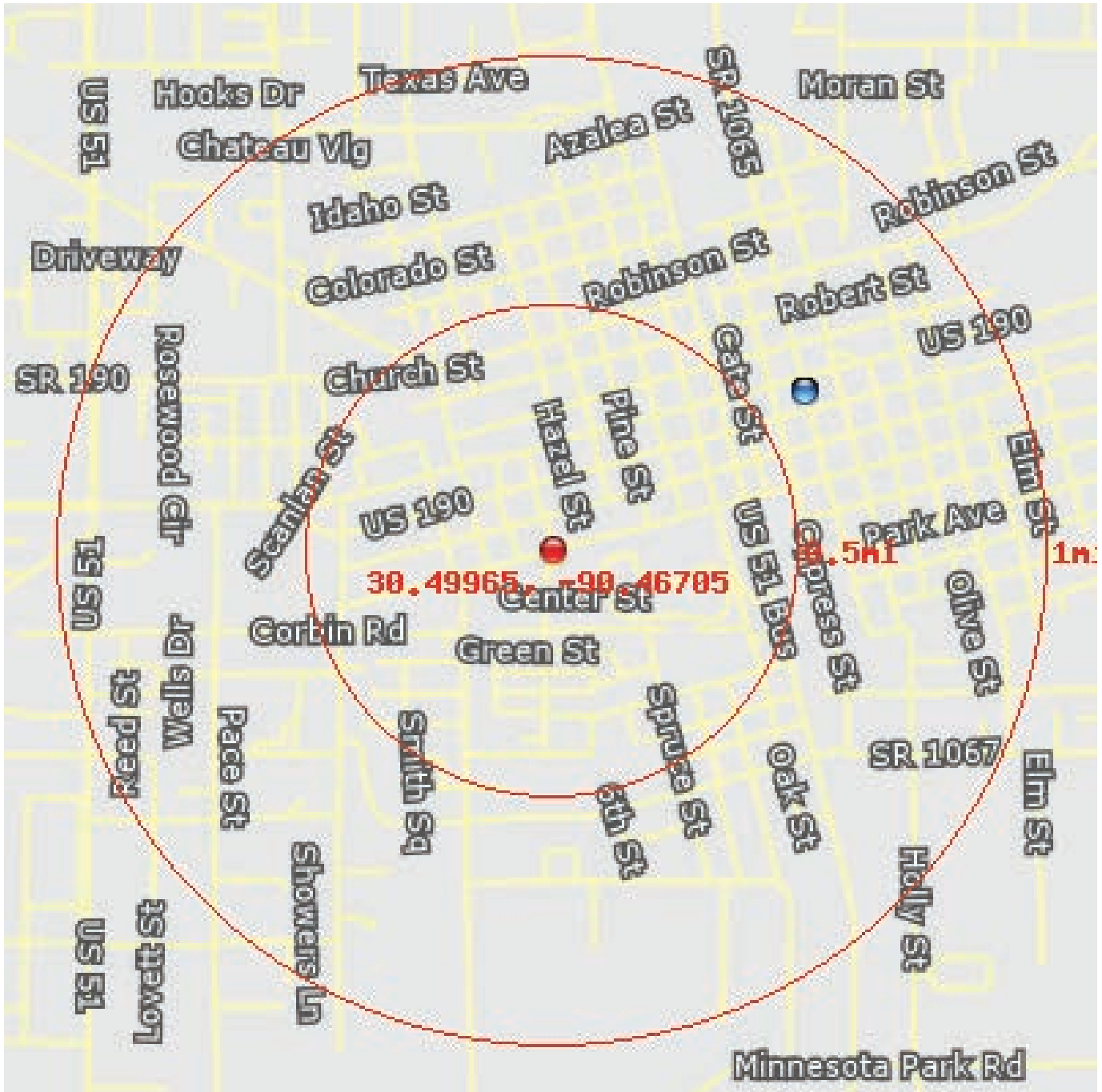

This database returned 6 results for your area.

The Emergency Response Notification System (ERNS) is a national computer database used to store information on unauthorized releases of oil and hazardous substances. The program is a cooperative effort of the Environmental Protection Agency, the Department of Transportation Research and Special Program Administration's John Volpe National Transportation System Center and the National Response Center. There are primarily five Federal statutes that require release reporting: the Comprehensive Environmental Response, Compensation and Liability Act (CERCLA) section 103; the Superfund Amendments and Reauthorization Act (SARA) Title III Section 304; the Clean Water Act of 1972 (CWA) section 311(b)(3); and the Hazardous Material Transportation Act of 1974 (HMTA) section 1808(b).

Emergency Response Notification System (ERNS)

Location	30.50417, -90.45844
Distance to site	3170 ft / 0.6 mi NE
Incident	THE CALLER STATED THAT A PEDESTRIAN WALKED OUT IN FRONT OF A TRAIN AND STOPPED AT A RAILROAD CROSSING. THIS RESULTED IN A FATALITY TO THE PEDESTRIAN. CALLER STATED THERE WERE GATES, BELLS, & FLASHERS AT THE GRADING CROSSING.
Incident Date	1/10/2010 14:46
Incident location	MILE POST 859.22
Year Reported	2010
City	HAMMOND
State	LA
County	TANGIPAHOA
Location	30.50417, -90.45844
Distance to site	3170 ft / 0.6 mi NE
Incident	CALLER REPORTED A SPILL OF FUEL DURING FILL UP.
Incident Date	8/18/2012 22:30
Incident location	MIDDLE OF FUEL ISLAND
Year Reported	2012
City	HAMMOND
State	LA
County	TANGIPAHOA
Location	30.50417, -90.45844
Distance to site	3170 ft / 0.6 mi NE
Incident	CALLER IS REPORTING THAT A TRESPASSER WAS LAYING ACROSS THE TRACKS. THE TRAIN WENT INTO EMERGENCY STOP BUT DID NOT STOP IN TIME RESULTING IN A FATALITY.
Incident Date	10/3/2013 9:15
Year Reported	2013
Address	MP 867.5
City	HAMMOND
State	LA
County	TANGIPAHOA
Location	30.50417, -90.45844
Distance to site	3170 ft / 0.6 mi NE
Incident	CALLER STATED THAT A VEHICLE STOPPED ON THE TRACKS WITH THE GATE ARMS DOWN ON IT. CALLER STATED THAT THE VEHICLE HAD ONE OCCUPANT THAT WAS TRANSPORTED TO THE HOSPITAL.
Incident Date	7/19/2009 14:50
Year Reported	2009
Address	MP 859.98
City	HAMMOND
State	LA
County	TANGIPAHOA

Emergency Response Notification System (ERNS)

Location 30.50417, -90.45844
Distance to site 3170 ft / 0.6 mi NE
Incident CALLER IS REPORTING A RELEASE OF RIVER WATER THAT GOT ABOVE THE LEVEE WHICH HAD A WEAK SPOT THAT WAS REPAIRED BEFORE THE STORM AND THE WATER CAUSED IT TO FAIL IN THAT AREA. CALLER STATED THAT THIS WAS A PART OF THE WASTE WATER SYSTEM BUT THE LAGOON IS NOT USED, THE CAUSE WAS DUE TO HURRICANE ISAAC.
Incident Date 8/31/2012 18:00
Year Reported 2012
Address 13111 HW 190 WEST
City HAMOND
State LA
County TANGIPAHOA

Location 30.50417, -90.45844
Distance to site 3170 ft / 0.6 mi NE
Incident CALLER REPORTED THAT A TRAIN FATALLY STRUCK A TRESPASSER.
Incident Date 4/18/2014 15:15
Incident location MILEPOST 849.5
Year Reported 2014
City HAMMOND
State LA
County TANGIPAHOA

US Toxic Release Inventory

This database returned no results for your area.

The Toxics Release Inventory (TRI) is a publicly available EPA database that contains information on toxic chemical releases and other waste management activities reported annually by certain covered industry groups as well as federal facilities. TRI reporters for all reporting years are provided in the file.

US RCRA Generators (CESQG, SQG, LQG)

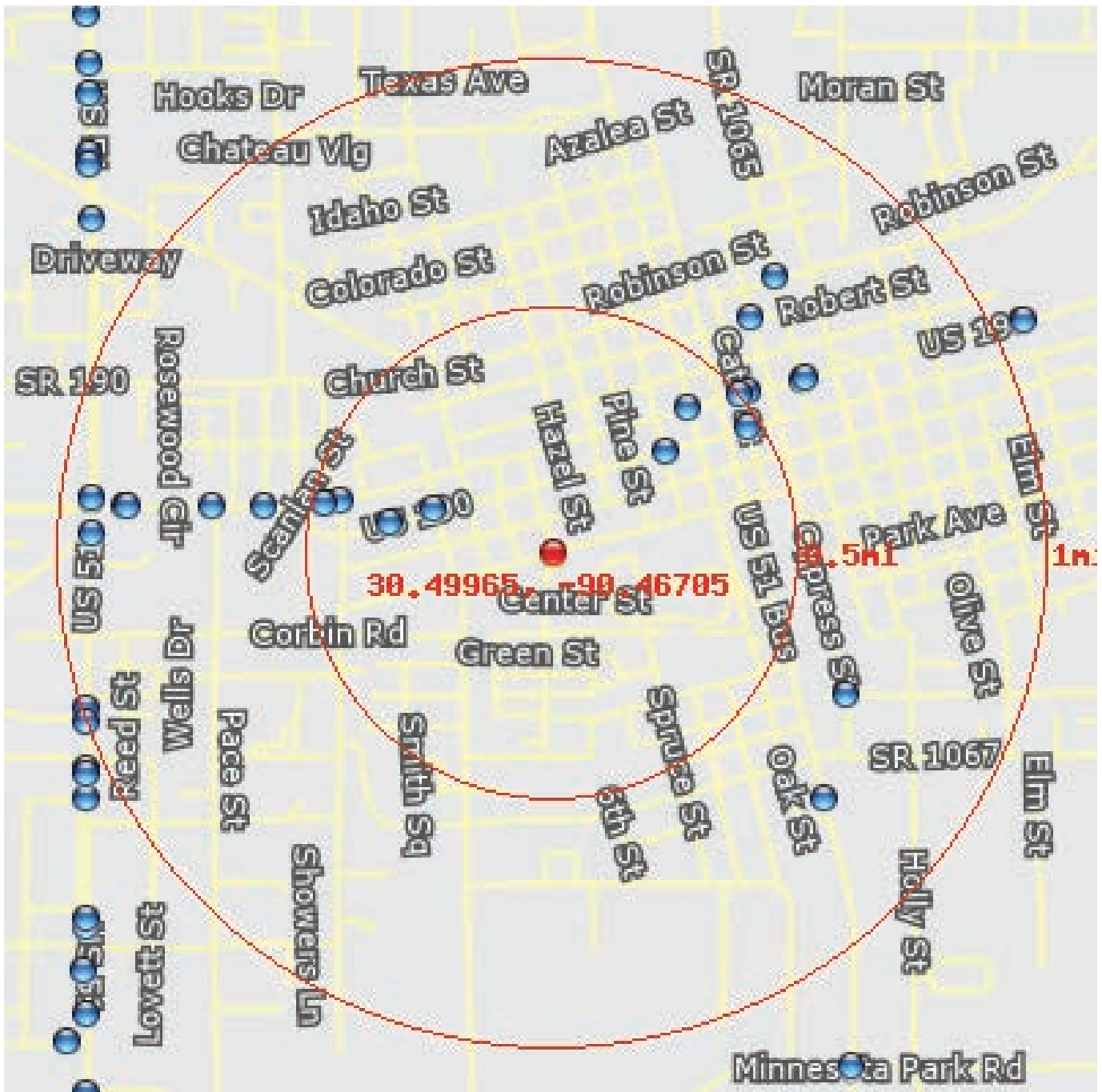

This database returned 25 results for your area.

The United States Environmental Protection Agency (EPA) regulates hazardous waste under the Resource Conservation and Recovery Act (RCRA). EPA maintains a database of facilities, which generate hazardous waste or treat, store, and/or dispose of hazardous wastes.

Conditionally Exempt Small Quantity Generators (CESQG) generate 100 kilograms or less per month of hazardous waste, or 1 kilogram or less per month of acutely hazardous waste.

Small Quantity Generators (SQG) generate more than 100 kilograms, but less than 1,000 kilograms, of hazardous waste per month.

Large Quantity Generators (LQG) generate 1,000 kilograms per month or more of hazardous waste, or more than 1 kilogram per month of acutely hazardous waste.

US RCRA Generators (CESQG, SQG, LQG)

Location 30.50083, -90.47102
Distance to site 1320 ft / 0.25 mi W
Info URL http://ofmpub.epa.gov/enviro/fii_query_detail.disp_program_facility?p_registry_id=110003321753
EPA Identifier 110003321753
Primary Name GIDEON CHIROPRACTIC CLINIC
Address 1006 W MORRIS
City HAMMOND
County TANGIPAHOA
State LA
Zipcode 70403
Programs RCRAINFO
Program Interests CESQG
Updated On 29-DEC-2014 09:53:56
Recorded On 01-MAR-2000 00:00:00

Location 30.50252, -90.46314
Distance to site 1615 ft / 0.31 mi NE
Info URL http://ofmpub.epa.gov/enviro/fii_query_detail.disp_program_facility?p_registry_id=110003311639
EPA Identifier 110003311639
Primary Name ANTHONY L ZUPPARDO DC
Address 205 S MAGNOLIA
City HAMMOND
County TANGIPAHOA
State LA
Zipcode 70403
Programs RCRAINFO
Program Interests CESQG
Updated On 29-DEC-2014 09:53:51
Recorded On 01-MAR-2000 00:00:00

US RCRA Generators (CESQG, SQG, LQG)

Location 30.50048, -90.47253
Distance to site 1749 ft / 0.33 mi W
Info URL http://ofmpub.epa.gov/enviro/fii_query_detail_disp_program_facility?p_registry_id=110003362708
EPA Identifier 110003362708
Primary Name J & D CYCLES INC
Address 1101 W MORRIS ST
City HAMMOND
County TANGIPAHOA
State LA
Zipcode 70403
NAICS Codes 336211
Programs RCRAINFO
Program Interests CESQG
Updated On 29-DEC-2014 09:57:38
Recorded On 01-MAR-2000 00:00:00
NAICS Descriptions MOTOR VEHICLE BODY MANUFACTURING.

Location 30.50376, -90.46242
Distance to site 2092 ft / 0.4 mi NE
Info URL http://ofmpub.epa.gov/enviro/fii_query_detail_disp_program_facility?p_registry_id=110003336587
EPA Identifier 110003336587
Primary Name JOHNS CONOCO
Address 209 W THOMAS ST
City HAMMOND
County TANGIPAHOA
State LA
Zipcode 70403
NAICS Codes 811198
Programs RCRAINFO
Program Interests CESQG
Updated On 29-DEC-2014 09:57:20
Recorded On 01-MAR-2000 00:00:00
NAICS Descriptions ALL OTHER AUTOMOTIVE REPAIR AND MAINTENANCE.

US RCRA Generators (CESQG, SQG, LQG)

Location 30.50111, -90.47412
Distance to site 2287 ft / 0.43 mi W
Info URL http://ofmpub.epa.gov/enviro/fii_query_detail_disp_program_facility?p_registry_id=110003335285
EPA Identifier 110003335285
Primary Name PREMIER MTR EXCHANGE
Address 1200 W THOMAS
City HAMMOND
County TANGIPAHOA
State LA
Zipcode 70401
NAICS Codes 811111
Programs RCRAINFO
Program Interests CESQG
Updated On 29-DEC-2014 09:56:31
Recorded On 01-MAR-2000 00:00:00
NAICS Descriptions GENERAL AUTOMOTIVE REPAIR.

Location 30.50101, -90.47464
Distance to site 2438 ft / 0.46 mi W
Info URL http://ofmpub.epa.gov/enviro/fii_query_detail_disp_program_facility?p_registry_id=110003258340
EPA Identifier 110003258340
Primary Name BIKE ZONE
Address 1300 W THOMAS ST
City HAMMOND
County TANGIPAHOA
State LA
Zipcode 70401
Programs RCRAINFO
Program Interests CESQG
Updated On 09-AUG-2010 00:34:48
Recorded On 01-MAR-2000 00:00:00

US RCRA Generators (CESQG, SQG, LQG)

Location 30.501, -90.47475
Distance to site 2471 ft / 0.47 mi W
Info URL http://ofmpub.epa.gov/enviro/fii_query_detail_disp_program_facility?p_registry_id=110003297030
EPA Identifier 110003297030
Primary Name HAMMOND TIRE & RIM
Address 1311 W THOMAS ST
City HAMMOND
County TANGIPAHOA
State LA
Zipcode 70401
NAICS Codes 811118
Programs RCRAINFO
Program Interests CESQG
Updated On 09-AUG-2010 00:23:21
Recorded On 01-MAR-2000 00:00:00
NAICS Descriptions OTHER AUTOMOTIVE MECHANICAL AND ELECTRICAL REPAIR AND MAINTENANCE.

Location 30.50322, -90.46036
Distance to site 2475 ft / 0.47 mi NE
Info URL http://ofmpub.epa.gov/enviro/fii_query_detail_disp_program_facility?p_registry_id=110003297744
EPA Identifier 110003297744
Primary Name TALLO TIRE & AUTOMOTIVE INC
Address 201 S CATE ST
City HAMMOND
County TANGIPAHOA
State LA
Zipcode 70403
NAICS Codes 811111
Programs RCRAINFO
Program Interests CESQG
Updated On 09-AUG-2010 00:28:18
Recorded On 01-MAR-2000 00:00:00
NAICS Descriptions GENERAL AUTOMOTIVE REPAIR.

US RCRA Generators (CESQG, SQG, LQG)

Location 30.50419, -90.46066
Distance to site 2604 ft / 0.49 mi NE
Info URL http://ofmpub.epa.gov/enviro/fii_query_detail.disp_program_facility?p_registry_id=110003267223
EPA Identifier 110003267223
Primary Name RAGUSA BROS CONSTR CO
Address 101 E THOMAS ST
City HAMMOND
County TANGIPAHOA
State LA
Zipcode 70401
Programs RCRAINFO
Program Interests SQG
Updated On 09-AUG-2010 00:33:40
Recorded On 01-MAR-2000 00:00:00

Location 30.50424, -90.46043
Distance to site 2673 ft / 0.51 mi NE
Info URL http://ofmpub.epa.gov/enviro/fii_query_detail.disp_program_facility?p_registry_id=110067679836
EPA Identifier 110067679836
Primary Name CENTRAL REXALL DRUGS INC
Address 125 E THOMAS ST
City HAMMOND
County TANGIPAHOA
State LA
Zipcode 70401
Programs RCRAINFO
Program Interests CESQG
Recorded On 27-MAY-2016 19:20:10

US RCRA Generators (CESQG, SQG, LQG)

Location 30.50095, -90.47675
Distance to site 3088 ft / 0.58 mi W
Info URL http://ofmpub.epa.gov/enviro/fii_query_detail_disp_program_facility?p_registry_id=110003342277
EPA Identifier 110003342277
Primary Name ZACKS CYCLE & MARINE
Address 1500 W THOMAS ST
City HAMMOND
County TANGIPAHOA
State LA
Zipcode 70401
NAICS Codes 811118
Programs RCRAINFO
Program Interests CESQG
Updated On 09-AUG-2010 07:40:28
Recorded On 01-MAR-2000 00:00:00
NAICS Descriptions OTHER AUTOMOTIVE MECHANICAL AND ELECTRICAL REPAIR AND MAINTENANCE.

Location 30.50461, -90.45857
Distance to site 3223 ft / 0.61 mi NE
Info URL http://ofmpub.epa.gov/enviro/fii_query_detail_disp_program_facility?p_registry_id=110003263085
EPA Identifier 110003263085
Primary Name ANTHON CHIROPRACTIIC CARE
Address 105 S CHERRY
City HAMMOND
County TANGIPAHOA
State LA
Zipcode 70403
Programs RCRAINFO
Program Interests CESQG
Updated On 29-DEC-2014 09:54:22
Recorded On 01-MAR-2000 00:00:00

US RCRA Generators (CESQG, SQG, LQG)

Location 30.50644, -90.46031
Distance to site 3260 ft / 0.62 mi NE
Info URL http://ofmpub.epa.gov/enviro/fii_query_detail.disp_program_facility?p_registry_id=110003259367
EPA Identifier 110003259367
Primary Name MICHAEL CANAL & SONS
Address 313 S CYPRESS
City HAMMOND
County TANGIPAHOA
State LA
Zipcode 70401
Programs RCRAINFO
Program Interests CESQG
Updated On 29-DEC-2014 09:52:37
Recorded On 01-MAR-2000 00:00:00

Location 30.50468, -90.45847
Distance to site 3264 ft / 0.62 mi NE
Info URL http://ofmpub.epa.gov/enviro/fii_query_detail.disp_program_facility?p_registry_id=110003303283
EPA Identifier 110003303283
Primary Name DAVES 200 SHELL SVC INC
Address 310 E THOMAS ST
City HAMMOND
County TANGIPAHOA
State LA
Zipcode 70403
Programs RCRAINFO
Program Interests CESQG
Updated On 29-DEC-2014 09:54:39
Recorded On 01-MAR-2000 00:00:00

US RCRA Generators (CESQG, SQG, LQG)

Location 30.49546, -90.45704
Distance to site 3498 ft / 0.66 mi SE
Info URL http://ofmpub.epa.gov/enviro/fii_query_detail_disp_program_facility?p_registry_id=110003357064
EPA Identifier 110003357064
Primary Name CARR CORPORATE EXP OF HAMMOND
Address 1000 S CYPRESS ST
City HAMMOND
County TANGIPAHOA
State LA
Zipcode 70403
NAICS Codes 323119
Programs RCRAINFO
Program Interests CESQG
Updated On 09-AUG-2010 07:44:31
Recorded On 01-MAR-2000 00:00:00
NAICS Descriptions OTHER COMMERCIAL PRINTING.

Location 30.50094, -90.47849
Distance to site 3627 ft / 0.69 mi W
Info URL http://ofmpub.epa.gov/enviro/fii_query_detail_disp_program_facility?p_registry_id=110058886184
EPA Identifier 110058886184
Primary Name ALBERTSONS 2714
Address 1711 W THOMAS ST
City HAMMOND
County TANGIPAHOA
State LA
Zipcode 70401
Programs RCRAINFO
Program Interests CESQG
Recorded On 30-APR-2014 19:06:31

US RCRA Generators (CESQG, SQG, LQG)

Location 30.50759, -90.45948
Distance to site 3750 ft / 0.71 mi NE
Info URL http://ofmpub.epa.gov/enviro/fii_query_detail_disp_program_facility?p_registry_id=110003270709
EPA Identifier 110003270709
Primary Name HENKEL INC
Address 407 N CHERRY ST
City HAMMOND
County TANGIPAHOA
State LA
Zipcode 70401
NAICS Codes 333994
Programs RCRAINFO
Program Interests CESQG
Updated On 22-JUL-2014 17:46:51
Recorded On 01-MAR-2000 00:00:00
NAICS Descriptions INDUSTRIAL PROCESS FURNACE AND OVEN MANUFACTURING.

Location 30.49237, -90.45779
Distance to site 3939 ft / 0.75 mi SE
Info URL http://ofmpub.epa.gov/enviro/fii_query_detail_disp_program_facility?p_registry_id=110003265449
EPA Identifier 110003265449
Primary Name USARC DOUGLAS L WILCOMBE
Address 1290 SW RAILROAD AVE
City HAMMOND
County TANGIPAHOA
State LA
Zipcode 704035045
Programs RCRAINFO
Program Interests CESQG
Updated On 09-AUG-2010 00:24:06
Recorded On 01-MAR-2000 00:00:00

US RCRA Generators (CESQG, SQG, LQG)

Location 30.50092, -90.48133
Distance to site 4515 ft / 0.86 mi W
Info URL http://ofmpub.epa.gov/enviro/fii_query_detail_disp_program_facility?p_registry_id=110056317640
EPA Identifier 110056317640
Primary Name WALGREEN DRUG STORE 6027
Address 1910 W THOMAS ST
City HAMMOND
County TANGIPAHOA
State LA
Zipcode 70401
Programs RCRAINFO
Program Interests CESQG
Recorded On 27-NOV-2013 15:21:33

Location 30.50092, -90.4815
Distance to site 4567 ft / 0.87 mi W
Info URL http://ofmpub.epa.gov/enviro/fii_query_detail_disp_program_facility?p_registry_id=110003333401
EPA Identifier 110003333401
Primary Name MEINEKE MUFFLERS & BRAKE
Address 1922 W THOMAS ST
City HAMMOND
County TANGIPAHOA
State LA
Zipcode 70401
Programs RCRAINFO
Program Interests CESQG
Updated On 09-AUG-2010 07:36:33
Recorded On 01-MAR-2000 00:00:00

US RCRA Generators (CESQG, SQG, LQG)

Location 30.50014, -90.4826
Distance to site 4892 ft / 0.93 mi W
Info URL http://ofmpub.epa.gov/enviro/fii_query_detail_disp_program_facility?p_registry_id=110003299779
EPA Identifier 110003299779
Primary Name SPEEDEE OIL CHANGE & TUNE-UP
Address 112 S MORRISON BLVD
City HAMMOND
County TANGIPAHOA
State LA
Zipcode 70403-3704
NAICS Codes 811118
Programs NPDES, RCRAINFO
Program Interests CESQG, ICIS-NPDES UNPERMITTED
Updated On 03-MAY-2015 21:39:35
Recorded On 01-MAR-2000 00:00:00
NAICS Descriptions OTHER AUTOMOTIVE MECHANICAL AND ELECTRICAL REPAIR AND MAINTENANCE.

Location 30.50116, -90.48255
Distance to site 4906 ft / 0.93 mi W
Info URL http://ofmpub.epa.gov/enviro/fii_query_detail_disp_program_facility?p_registry_id=110006025942
EPA Identifier 110006025942
Primary Name CHEVRON USA INC 109193
Address 100 HWY 51 BYPASS
City HAMMOND
County TANGIPAHOA
State LA
Zipcode 70401
Programs RCRAINFO
Program Interests SQG
Updated On 09-AUG-2010 07:46:34
Recorded On 01-MAR-2000 00:00:00

US RCRA Generators (CESQG, SQG, LQG)

Location 30.50106, -90.48259
Distance to site 4914 ft / 0.93 mi W
Info URL http://ofmpub.epa.gov/enviro/fii_query_detail_disp_program_facility?p_registry_id=110067269912
EPA Identifier 110067269912
Primary Name SAVE-A-LOT #5712
Address 113 NORTH MORRISON BLVD
City HAMMOND
County TANGIPAHOA
State LA
Zipcode 70401
Programs RCRAINFO
Program Interests CESQG
Recorded On 23-FEB-2016 15:39:43

Location 30.49503, -90.48274
Distance to site 5214 ft / 0.99 mi W
Info URL http://ofmpub.epa.gov/enviro/fii_query_detail_disp_program_facility?p_registry_id=110003340313
EPA Identifier 110003340313
Primary Name HAMMOND RENTAL
Address 570 S MORRISON
City HAMMOND
County TANGIPAHOA
State LA
Zipcode 70403
Programs RCRAINFO
Program Interests CESQG
Updated On 29-DEC-2014 09:57:40
Recorded On 01-MAR-2000 00:00:00

US RCRA Generators (CESQG, SQG, LQG)

Location	30.49465, -90.48274
Distance to site	5261 ft / 1 mi W
Info URL	http://ofmpub.epa.gov/enviro/fii_query_detail_disp_program_facility?p_registry_id=110003299109
EPA Identifier	110003299109
Primary Name	ROSS DOWNING CHEVROLET
Address	600 S MORRISON BLVD
City	HAMMOND
County	TANGIPAHOA
State	LA
Zipcode	70403
NAICS Codes	811118
Programs	RCRAINFO
Program Interests	CESQG
Updated On	07-NOV-2014 13:04:24
Recorded On	01-MAR-2000 00:00:00
NAICS Descriptions	OTHER AUTOMOTIVE MECHANICAL AND ELECTRICAL REPAIR AND MAINTENANCE.

US ACRES (Brownfields)

This database returned no results for your area.

Brownfields are real property, the expansion, redevelopment, or reuse of which may be complicated by the presence or potential presence of a hazardous substance, pollutant, or contaminant. Cleaning up and reinvesting in these properties protects the environment, reduces blight, and takes development pressures off greenspaces and working lands. The Assessment, Cleanup and Redevelopment Exchange System (ACRES) is an online database for Brownfields Grantees to electronically submit data directly to The United States Environmental Protection Agency (EPA)

US NPDES

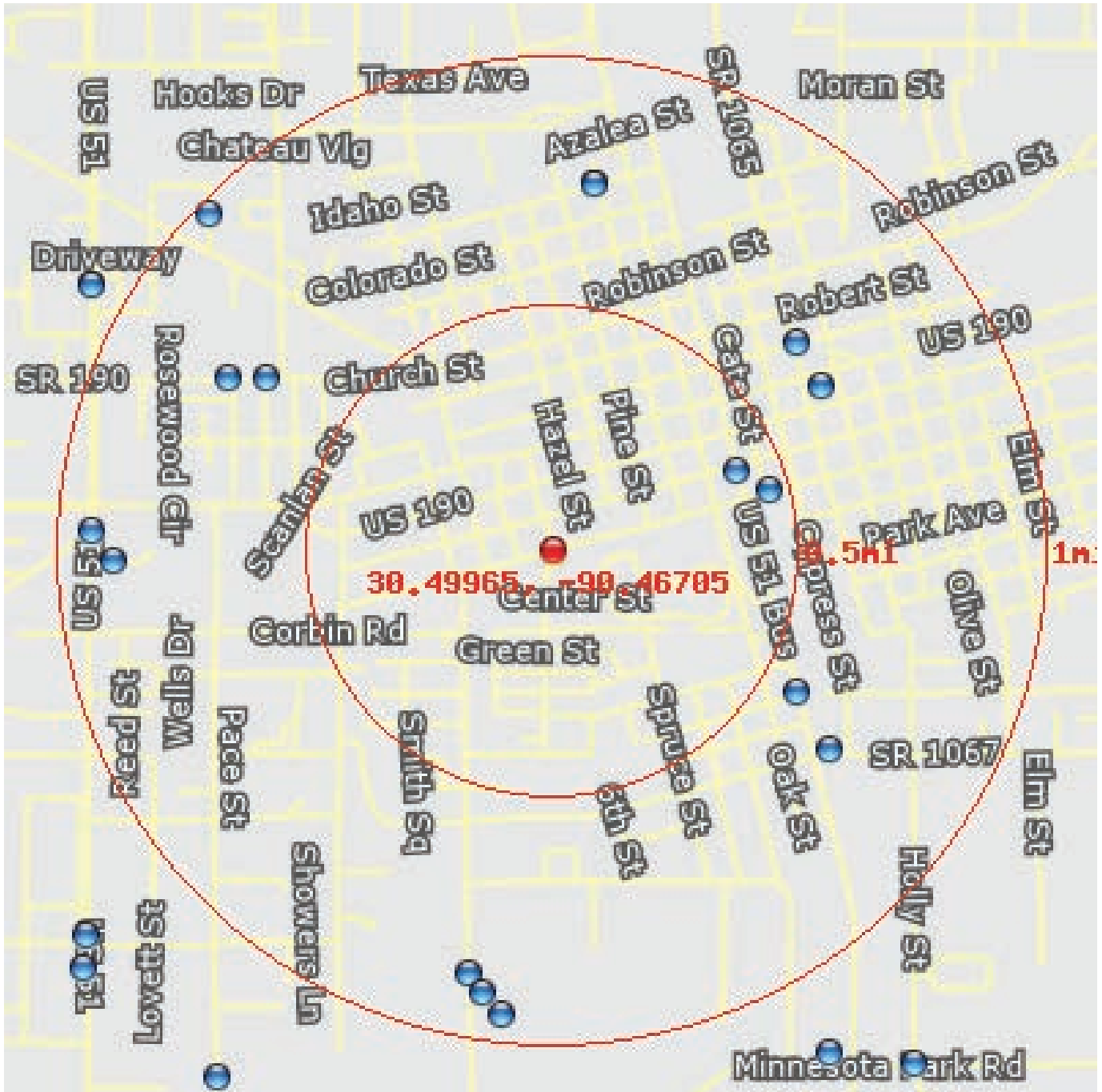

This database returned 16 results for your area.

The NPDES module of the Compliance Information System (ICIS) tracks surface water permits issued under the Clean Water Act. Under NPDES, all facilities that discharge pollutants from any point source into waters of the United States are required to obtain a permit. The permit will likely contain limits on what can be discharged, impose monitoring and reporting requirements, and include other provisions to ensure that the discharge does not adversely affect water quality.

US NPDES

Location 30.50191, -90.46075
Distance to site 2146 ft / 0.41 mi E
Info URL http://ofmpub.epa.gov/enviro/fii_query_detail_disp_program_facility?p_registry_id=110011162115
EPA Identifier 110011162115
Primary Name C J MOORE SCRAPMETAL, INC.
Address 318 SW RAILROAD AVE
City HAMMOND
County TANGIPAHOA
State LA
Zipcode 70401
SIC Codes 5093
SIC Descriptions SCRAP AND WASTE MATERIALS
Programs NPDES
Program Interests ICIS-NPDES UNPERMITTED
Updated On 03-MAY-2015 21:45:40
Recorded On 01-MAR-2000 00:00:00

Location 30.50131, -90.45967
Distance to site 2398 ft / 0.45 mi E
Info URL http://ofmpub.epa.gov/enviro/fii_query_detail_disp_program_facility?p_registry_id=110011165256
EPA Identifier 110011165256
Primary Name GE-GE PROPERTIES
Address 110 E COLEMAN ST
City HAMMOND
County TANGIPAHOA
State LA
Zipcode 70403
Programs NPDES
Program Interests ICIS-NPDES NON-MAJOR
Updated On 08-FEB-2015 12:26:29
Recorded On 01-MAR-2000 00:00:00

US NPDES

Location 30.49545, -90.45872
Distance to site 3034 ft / 0.57 mi SE
Info URL http://ofmpub.epa.gov/enviro/fii_query_detail_disp_program_facility?p_registry_id=110069996184
EPA Identifier 110069996184
Primary Name 51 CARWASH, LLC
Address 1000 SOUTHWEST RAILROAD AVE.
City HAMMOND
County TANGIPAHOA
State LA
Zipcode 70403
SIC Codes 7542
SIC Descriptions CARWASHES
Programs NPDES
Program Interests ICIS-NPDES NON-MAJOR
Recorded On 07-DEC-2016 12:55:44

Location 30.50436, -90.45786
Distance to site 3362 ft / 0.64 mi NE
Info URL http://ofmpub.epa.gov/enviro/fii_query_detail_disp_program_facility?p_registry_id=110015605460
EPA Identifier 110015605460
Primary Name CITY OF HAMMOND
Address CITYWIDE STORM SEWER
City HAMMOND
County TANGIPAHOA
State LA
Zipcode 70404
Programs NPDES
Program Interests ICIS-NPDES NON-MAJOR, PHASE II MS4
Updated On 08-FEB-2015 12:38:18
Recorded On 21-AUG-2003 16:57:33

US NPDES

Location 30.50563, -90.45872
Distance to site 3410 ft / 0.65 mi NE
Info URL http://ofmpub.epa.gov/enviro/fii_query_detail_disp_program_facility?p_registry_id=110009925965
EPA Identifier 110009925965
Primary Name SOUTHEASTERN LOUISIANA UNIV.
Address DAIRY FARM - UNIVERSITY STA.
City HAMMOND
County TANGIPAHOA
State LA
Zipcode 00000
Programs NPDES
Program Interests ICIS-NPDES UNPERMITTED
Updated On 03-MAY-2015 22:02:10
Recorded On 01-MAR-2000 00:00:00

Location 30.50461, -90.47667
Distance to site 3526 ft / 0.67 mi NW
Info URL http://ofmpub.epa.gov/enviro/fii_query_detail_disp_program_facility?p_registry_id=110013344568
EPA Identifier 110013344568
Primary Name SUPERWASH LLC/HAMMOND
Address WEST CHURCH STREET
City HAMMOND
County TANGIPAHOA
State LA
Zipcode 70401
Programs NPDES
Program Interests ICIS-NPDES UNPERMITTED
Updated On 03-MAY-2015 21:45:14
Recorded On 08-DEC-2002 14:40:28

Location 30.49374, -90.45767
Distance to site 3652 ft / 0.69 mi SE
Info URL http://ofmpub.epa.gov/enviro/fii_query_detail_disp_program_facility?p_registry_id=110042383667
EPA Identifier 110042383667
Primary Name SELSER'S POINT CONDOMINIUMS
Address OLD COVINGTON HWY
City HAMMOND
County TANGIPAHOA
State LA
Zipcode 70403
Programs NPDES
Program Interests ICIS-NPDES NON-MAJOR
Updated On 11-JAN-2016 09:21:57
Recorded On 24-NOV-2010 23:00:11

US NPDES

Location 30.50459, -90.47795
Distance to site 3874 ft / 0.73 mi NW
Info URL http://ofmpub.epa.gov/enviro/fii_query_detail_disp_program_facility?p_registry_id=110017724131
EPA Identifier 110017724131
Primary Name AMAR BROTHERS LLC
Address 1610 W CHURCH ST
City BATON ROUGE
County EAST BATON ROUGE
State LA
Zipcode 70401
Programs NPDES
Program Interests ICIS-NPDES NON-MAJOR
Updated On 08-FEB-2015 12:33:51
Recorded On 28-APR-2004 09:20:03

Location 30.51023, -90.46561
Distance to site 3891 ft / 0.74 mi N
Info URL http://ofmpub.epa.gov/enviro/fii_query_detail_disp_program_facility?p_registry_id=110070001883
EPA Identifier 110070001883
Primary Name PERCY J. MATHERNE CONTRACTOR INC.
Address 310 W. DAKOTA ST.
City HAMMOND
County TANGIPAHOA
State LA
Zipcode 70000
Programs NPDES
Program Interests ICIS-NPDES NON-MAJOR, STORM WATER CONSTRUCTION
Recorded On 12-JAN-2017 09:17:37

Location 30.51023, -90.46561
Distance to site 3891 ft / 0.74 mi N
Info URL http://ofmpub.epa.gov/enviro/fii_query_detail_disp_program_facility?p_registry_id=110066913317
EPA Identifier 110066913317
Primary Name PERCY J. MATHERNE CONTRACTOR INC.
Address 310 W. DAKOTA ST
City HAMMOND
County TANGIPAHOA
State LA
Zipcode 70000
Programs NPDES
Program Interests ICIS-NPDES NON-MAJOR, STORM WATER CONSTRUCTION
Updated On 01-APR-2016 18:56:36
Recorded On 10-NOV-2015 13:23:46

US NPDES

Location 30.48726, -90.46985
Distance to site 4604 ft / 0.87 mi S
Info URL http://ofmpub.epa.gov/enviro/fii_query_detail_disp_program_facility?p_registry_id=110009014137
EPA Identifier 110009014137
Primary Name TANGIPAHOA PH SEWER DIST #1
Address 1206 J W DAVIS DR, SUITE # 10
City HAMMOND
County TANGIPAHOA
State LA
Zipcode 70403-5953
SIC Codes 4952
SIC Descriptions SEWERAGE SYSTEMS
Programs NPDES
Program Interests ICIS-NPDES NON-MAJOR
Updated On 03-MAY-2015 19:26:24
Recorded On 01-MAR-2000 00:00:00

Location 30.49926, -90.48182
Distance to site 4646 ft / 0.88 mi W
Info URL http://ofmpub.epa.gov/enviro/fii_query_detail_disp_program_facility?p_registry_id=110038517744
EPA Identifier 110038517744
Primary Name QUAD AREA COMMUNITY
Address ACTON AGENCY
City HAMMOND
County TANGIPAHOA
State LA
Zipcode 70401
Programs NPDES
Program Interests ICIS-NPDES NON-MAJOR
Updated On 11-JAN-2016 15:34:34
Recorded On 11-JUN-2009 11:53:32

US NPDES

Location 30.48665, -90.46939
Distance to site 4799 ft / 0.91 mi S
Info URL http://ofmpub.epa.gov/enviro/fii_query_detail_disp_program_facility?p_registry_id=110045507698
EPA Identifier 110045507698
Primary Name THE POINTE AT HAMMOND
Address RICHSMITH LN
City HAMMOND
County TANGIPAHOA
State LA
Zipcode 70000
Programs NPDES
Program Interests ICIS-NPDES NON-MAJOR, STORM WATER CONSTRUCTION
Updated On 11-JAN-2016 08:55:26
Recorded On 10-MAY-2012 16:58:50

Location 30.50014, -90.4826
Distance to site 4892 ft / 0.93 mi W
Info URL http://ofmpub.epa.gov/enviro/fii_query_detail_disp_program_facility?p_registry_id=110003299779
EPA Identifier 110003299779
Primary Name SPEEDEE OIL CHANGE & TUNE-UP
Address 112 S MORRISON BLVD
City HAMMOND
County TANGIPAHOA
State LA
Zipcode 70403-3704
NAICS Codes 811118
Programs NPDES, RCRAINFO
Program Interests CESQG, ICIS-NPDES UNPERMITTED
Updated On 03-MAY-2015 21:39:35
Recorded On 01-MAR-2000 00:00:00
NAICS Descriptions OTHER AUTOMOTIVE MECHANICAL AND ELECTRICAL REPAIR AND MAINTENANCE.

US NPDES

Location 30.48605, -90.46869
Distance to site 4988 ft / 0.94 mi S
Info URL http://ofmpub.epa.gov/enviro/fii_query_detail.disp_program_facility?p_registry_id=110043477742
EPA Identifier 110043477742
Primary Name RIDGE CONSTRUCTION, LLC - THE VILLAS AT HAMMOND
Address RICHSMITH LANE
City HAMMOND
County TANGIPAHOA
State LA
Zipcode 00000
Programs NPDES
Program Interests ICIS-NPDES NON-MAJOR, STORM WATER CONSTRUCTION
Updated On 05-FEB-2016 09:59:35
Recorded On 26-MAY-2011 23:45:22

Location 30.5094, -90.47863
Distance to site 5092 ft / 0.96 mi NW
Info URL http://ofmpub.epa.gov/enviro/fii_query_detail.disp_program_facility?p_registry_id=110009926358
EPA Identifier 110009926358
Primary Name CRYSTAL LAKE APARTMENTS
Address 200 ALEXANDER DRIVE
City HAMMOND
County TANGIPAHOA
State LA
Zipcode 70401
Programs NPDES
Program Interests ICIS-NPDES UNPERMITTED
Updated On 05-JUL-2016 10:50:28
Recorded On 01-MAR-2000 00:00:00

US Air Facility System (AIRS / AFS)

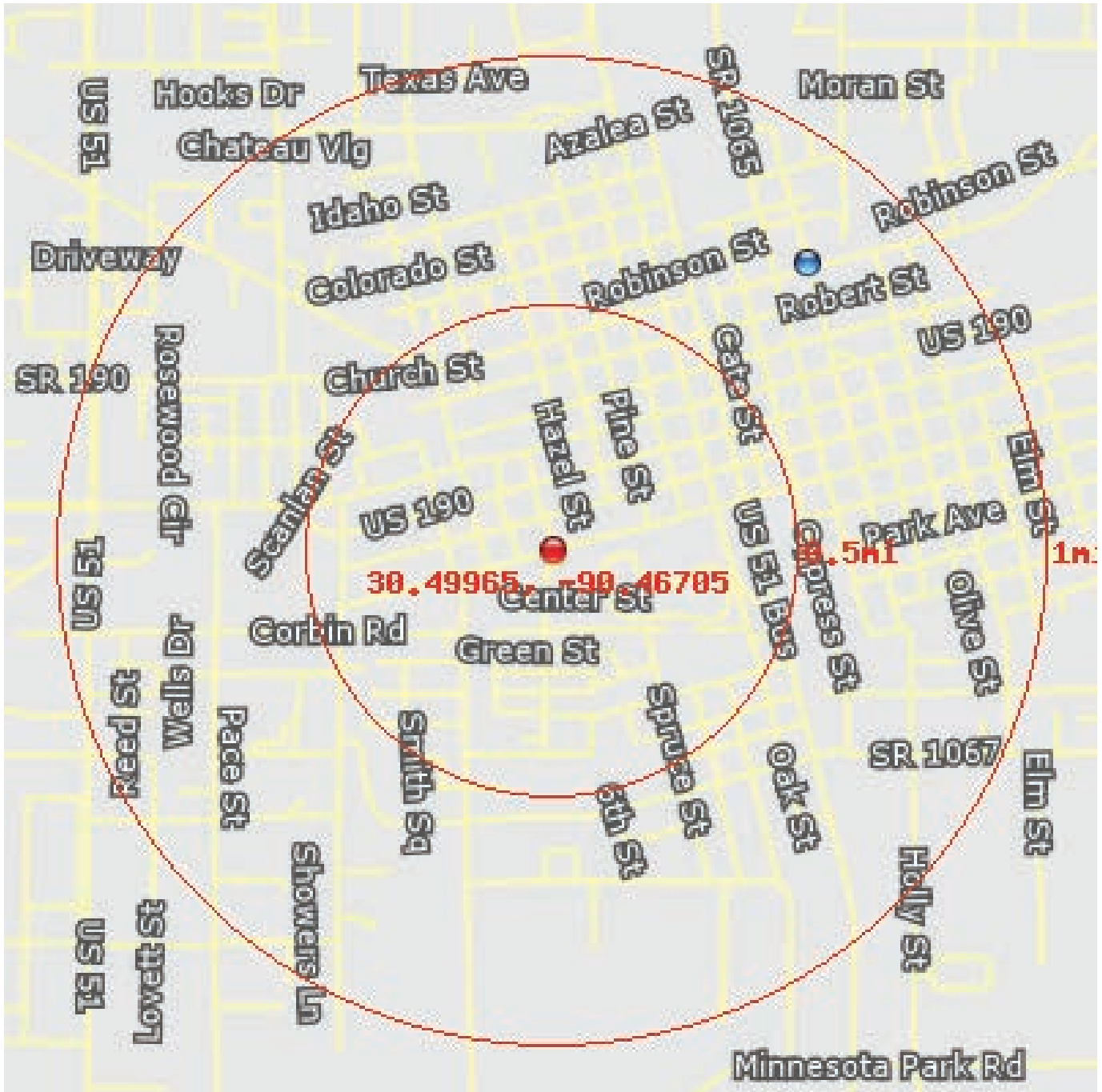

This database returned 1 results for your area.

The Air Facility System (AIRS / AFS) contains compliance and permit data for stationary sources of air pollution (such as electric power plants, steel mills, factories, and universities) regulated by EPA, state and local air pollution agencies. The information in AFS is used by the states to prepare State Implementation Plans (SIPs) and to track the compliance status of point sources with various regulatory programs under Clean Air Act.

US Air Facility System (AIRS / AFS)

Location	30.50789, -90.45838
Distance to site	4060 ft / 0.77 mi NE
Info URL	http://ofmpub.epa.gov/enviro/fii_query_detail_disp_program_facility?p_registry_id=110001940963
EPA Identifier	110001940963
Primary Name	CAL-MAINE FOODS INC
Address	410 N HOLLY ST
City	HAMMOND
County	TANGIPAHOA
State	LA
Zipcode	70401
NAICS Codes	311119
SIC Codes	2048
SIC Descriptions	PREPARED FEEDS AND FEED INGREDIENTS FOR ANIMALS AND FOWLS, EXCEPT DOGS AND CATS
Programs	AIR, AIRS/AFS, LA-TEMPO
Program Interests	AIR MINOR, STATE MASTER
Updated On	09-JAN-2015 20:12:40
Recorded On	01-MAR-2000 00:00:00
NAICS Descriptions	OTHER ANIMAL FOOD MANUFACTURING.

LA Underground Storage Tanks

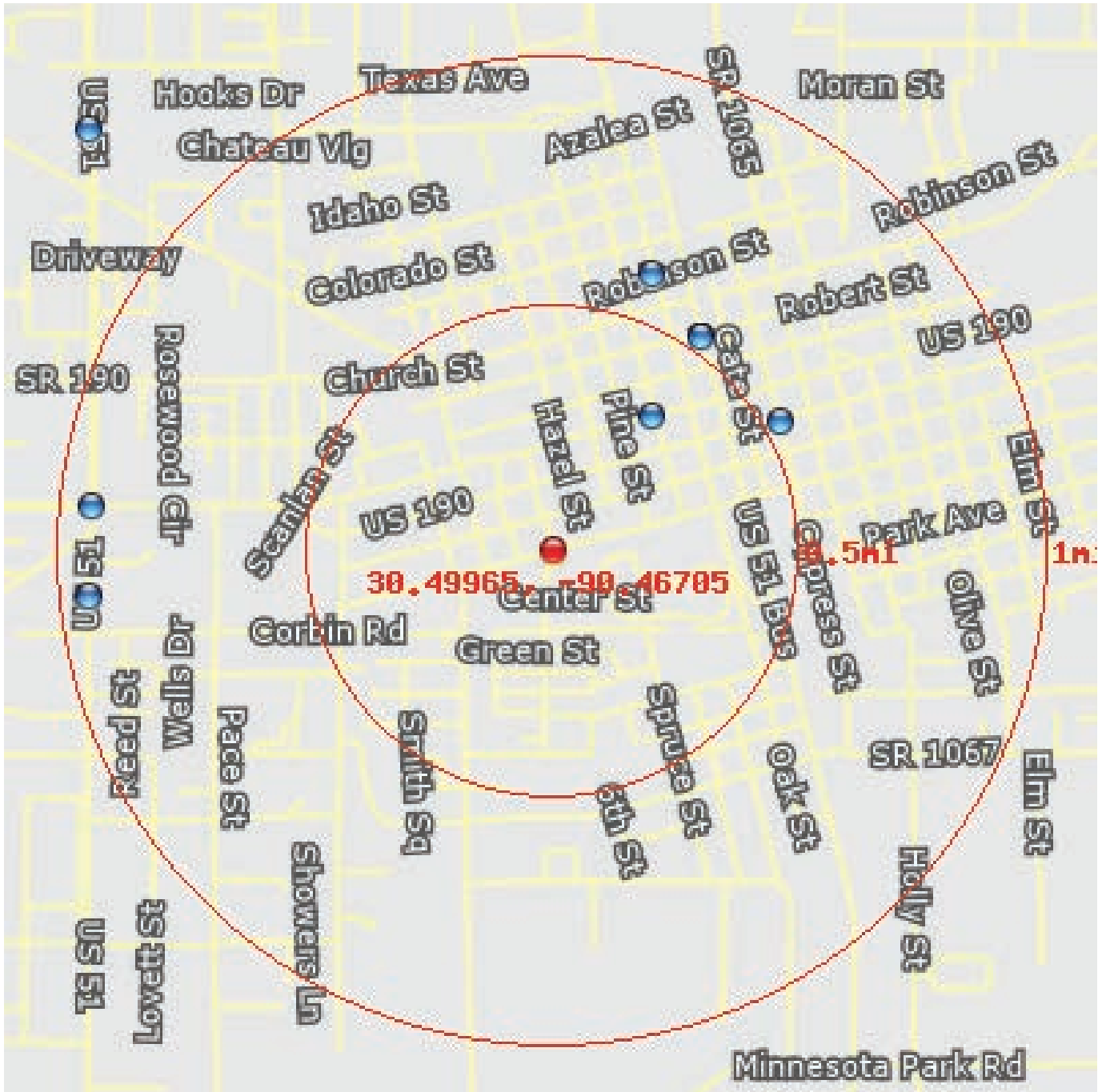

This database returned 8 results for your area.

Underground Storage Tanks (UST) containing hazardous or petroleum substances are regulated under Subtitle I of the Resource Conservation and Recovery Act (RCRA). The Louisiana Department of Environmental Quality (DEQ), UST Division maintains a list of registered USTs.

LA Underground Storage Tanks

Location 30.50347, -90.46365
Distance to site 1756 ft / 0.33 mi NE
ID No. 20880
Name Quinn's Service Station 311 LLC
Address 311 W Thomas St
City Hammond
Zip Code 70401
Parish Tangipahoa
Owner Quinn's Service Station 311 LLC

Location 30.50579, -90.46201
Distance to site 2745 ft / 0.52 mi NE
ID No. 75134
Name Price Rite
Address 408 SW Railroad Ave
City Hammond
Zip Code 70401
Parish Tangipahoa
Owner S&P Investments LLC

Location 30.50579, -90.46201
Distance to site 2745 ft / 0.52 mi NE
ID No. 76435
Name Pilot Travel Centers LLC #300
Address 2111 SW Railroad Ave
City Hammond
Zip Code 70401
Parish Tangipahoa
Owner Pilot Travel Center LLC

Location 30.50579, -90.46201
Distance to site 2745 ft / 0.52 mi NE
ID No. 5962
Name Hammond Stopping Center
Address 2100 SW Railroad Ave
City Hammond
Zip Code 70401
Parish Tangipahoa
Owner HPT PSC Properties Trust

LA Underground Storage Tanks

Location 30.50334, -90.45933
Distance to site 2778 ft / 0.53 mi NE
ID No. 69362
Name Jiffy Mart #10
Address 213 E Morris St
City Hammond
Zip Code 70403
Parish Tangipahoa
Owner Jiffy Mart Inc

Location 30.50761, -90.46367
Distance to site 3094 ft / 0.59 mi NE
ID No. 94875
Name Sprint Hammond POP
Address 205 W Robinson St
City Hammond
Zip Code 70401
Parish Tangipahoa
Owner Sprint Communications

Location 30.50083, -90.48255
Distance to site 4894 ft / 0.93 mi W
ID No. 75349
Name Swifty's #7
Address 100 S Morrison Blvd
City Hammond
Zip Code 70401
Parish Tangipahoa
Owner Lavigne Investments LLC

Location 30.49819, -90.48265
Distance to site 4935 ft / 0.93 mi W
ID No. 76309
Name Best Price Corp
Address 285 S Morrison Blvd
City Hammond
Zip Code 70403
Parish Tangipahoa
Owner Guidry Family LLC

LA Leaking Underground Storage Tanks

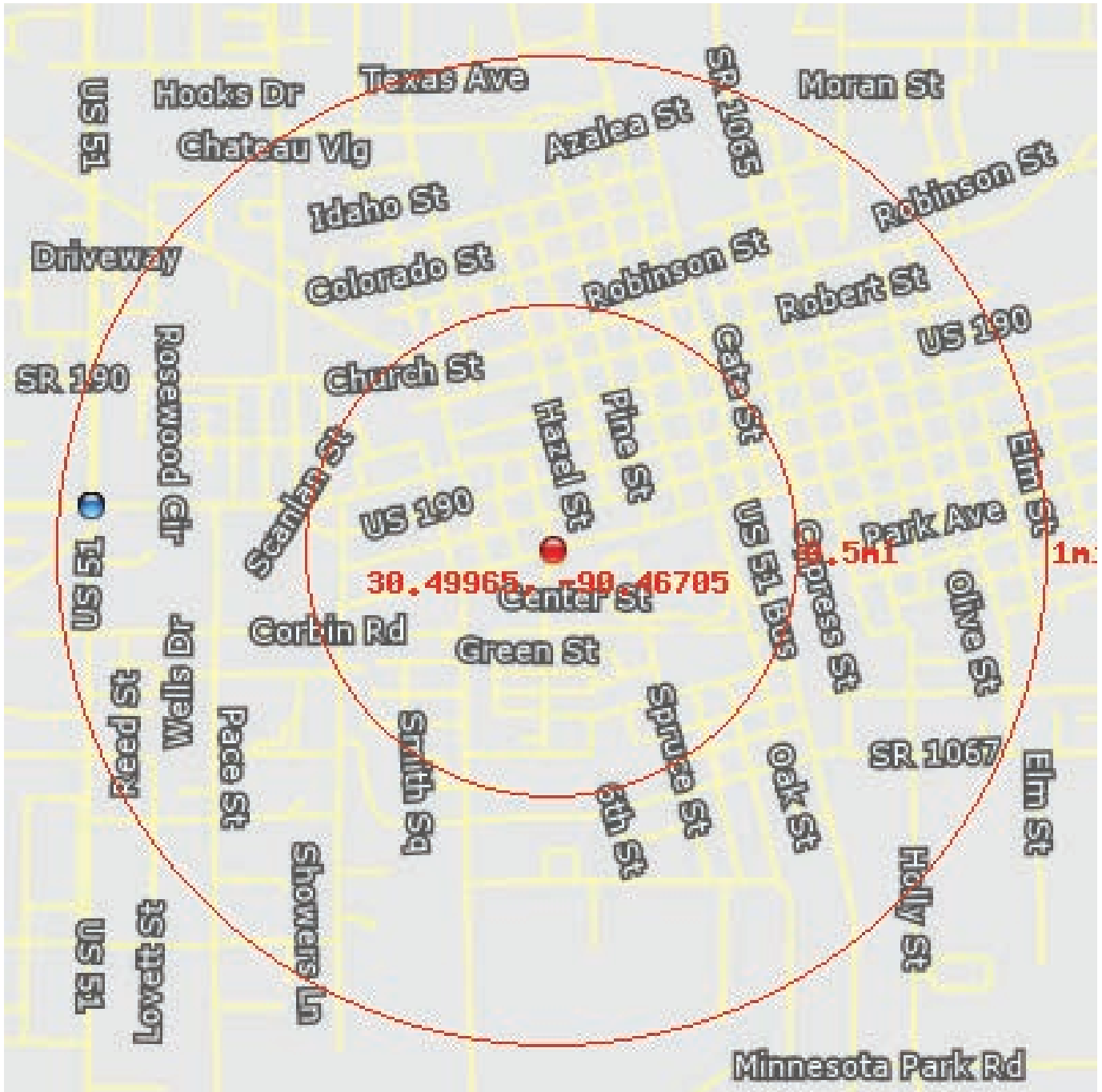

This database returned 4 results for your area.

Information on Leaking underground storage tanks containing hazardous or petroleum substances is maintained by the Louisiana Department of Environmental Quality (DEQ), UST Division.

LA Leaking Underground Storage Tanks

Location 30.50083, -90.48255
Distance to site 4894 ft / 0.93 mi W
ID No. 75349
Address 100 S Morrison Blvd
Name A's Gas #7
City Hammond
Parish Tangipahoa

Location 30.50083, -90.48255
Distance to site 4894 ft / 0.93 mi W
ID No. 75349
Address 100 S Morrison Blvd
Name A's Gas #7
City Hammond
Parish Tangipahoa

Location 30.50083, -90.48255
Distance to site 4894 ft / 0.93 mi W
ID No. 75349
Address 100 S Morrison Blvd
Name A'S Gas #7
City Hammond
Parish Tangipahoa

Location 30.50083, -90.48255
Distance to site 4894 ft / 0.93 mi W
ID No. 75349
Address 100 S Morrison Blvd
Name A'S Gas #7
City Hammond
Parish Tangipahoa