

Prepared by
Regional Planning Commission for
Jefferson, Orleans, Plaquemines, St. Bernard,
St. Charles, St. John the Baptist, St. Tammany
and Tangipahoa Parishes
1/25/2023

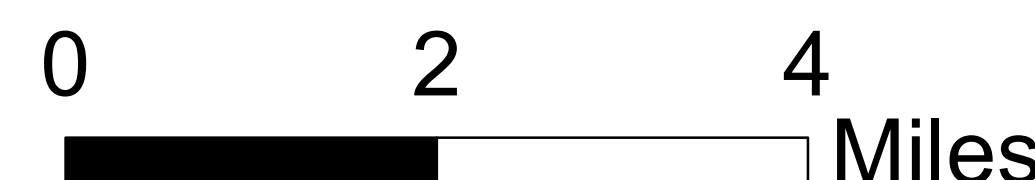
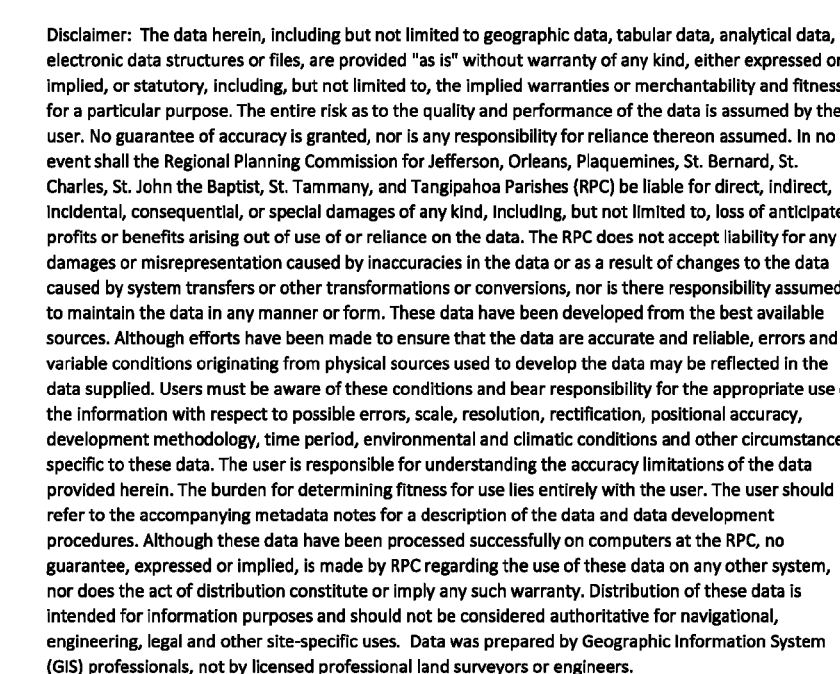

FFY	RSPD	MPA	PARRISH	PROJ_NUM	US 190: LA 437 - US 90 BUS (P11)	IMPROVEMENT	LET DATE	LET_COST	FED LET	NOMMED LET	FUNDSOURCE	FED_PCENT	ROUTE	LENGTH
22	230	C	St Tammany	H010344	US 190: LA 437 - US 90 BUS (P11)	WIDEN TO 4 LANES, NEW BRIDGE	3/29/2023	\$29,953,962	\$18,814,490	\$11,138,890	DEMO STP-200X-1000	100	LA 437, US 190	1.17
21	200	SL	St Tammany	H004043	LA 3241: LA 30 TO LA 437	NEW 4-LANE	9/22/2021	\$66,265,357	\$90,052,285	\$12,513,073	HPNH, PTHA, STP-200X-800	100	LA 3241	8.15
22	995	SL	St Tammany	H010688	MIAMI BEACH RD/HOSMER MIL RD BRIDGES	BRIDGE REPLACEMENT	10/31/2021	\$4,850,850	\$3,856,680	\$960,170	HPHFFH	80	LA 100	0.00
22	623	C	St Tammany	H010150	US 190B OF JEFFERSON AVE. ROUNDABOUT	ROUNDABOUT CONSTRUCTION	11/11/2021	\$4,945,989	\$4,945,989			100	LA 190B	0.10
22	623	C	St Tammany	H012062	LA 21: BAYOU DE LAITHE - LAJANNE RD	WIDEN TO 3 LANES	11/12/2021	\$1,586,486	\$1,269,189	\$317,297	STP-200X-1000	80	LA 21	0.73
22	623	SL	St Tammany	H012856	NATCHEZ DRIVE REHABILITATION	REHABILITATION	11/10/2021	\$802,887	\$802,887		60 STP-200X-1000	100	LA 1	0.25
22	713	SL	St Tammany	H013381	LINDSEY DRIVE (N. OF LA 100) (BLVD)	TURNOVER	10/19/2021	\$358,231			60 STP-200X-1000	100	LA 100	0.00
22	744	SL	St Tammany	H013406	W-CASEY APPROACH BIKE/PEDESTAL MANDEVILLE	SIDEWALKS AND BIKE PATHS	7/29/2022	\$379,938	\$303,951		75,888 STP-200X-1000	100	LA 100	0.40
22	1034	SL	St Tammany	H013880	I-9 SERVICE ROAD-SIDEWALK ROAD TRANSFER	MILK, PATCH OVERLAY AND STRIPING	7/13/2022	\$1,266,374	\$1,013,099	\$253,275	STP-200X-800	80	I-10	1.22
22	686	SL	St Tammany	H014011	N CARNATION ST PAVEMENT REHAB	PAVEMENT REHAB	11/10/2021	\$1,056,645	\$846,172	\$211,295	STP-200X-800	100	LA 100	0.89
22	1034	SL	St Tammany	H014012	LA 127: ROGERS LANE	MILK, PATCH AND OVERLAY	12/27/2021	\$220,351			60 STP-200X-1000, HPNH, PTHA	100	US 190	0.49
22	1034	SL	St Tammany	H014490	US 190: LA 437 - US 90	MILK, PATCH AND OVERLAY EXISTING ROADWAY	3/9/2022	\$3,135,513	\$2,504,410	\$632,103	HPNH	80	US 190	3.89